

**NOTICE OF MEETING
CITY OF SOUTH PADRE ISLAND
SHORELINE TASK FORCE**

NOTE: One or more members of the City of South Padre Island City Council may attend this meeting; if so, this statement satisfies the requirements of the OPEN MEETINGS ACT.

NOTICE IS HEREBY GIVEN THAT THE SHORELINE TASK FORCE OF THE CITY OF SOUTH PADRE ISLAND, TEXAS, WILL HOLD A MEETING ON:

MONDAY, MAY 21, 2018
3:00 P.M. AT THE MUNICIPAL BUILDING,
CITY COUNCIL CHAMBERS, 2ND FLOOR
4601 PADRE BOULEVARD, SOUTH PADRE ISLAND, TEXAS

1. Call to Order.
2. Pledge of Allegiance.
3. Public Comments and Announcements: *This is an opportunity for citizens to speak to Task Force relating to agenda or non-agenda items. Speakers are required to address the Shoreline Task Force at the podium and give their name before addressing their concerns. [Note: State law will not permit the Shoreline Task Force to discuss debate or consider items that are not on the agenda. Citizen Comments may be referred to City Staff or may be placed on the agenda of a future Shoreline Task Force meeting]*
4. Approval of the May 7, 2018 meeting minutes.
5. PowerPoint presentation on Shoreline Department Projects (Hill).
 - Nearshore Berm Nourishment
 - Volunteer Dune Planting at Isla Del Sol
 - Overview of Particle Tracing Study
6. PowerPoint presentation update on HDR Master Plan survey results (Barbara Barnes).
7. Discussion and action to recommend the investigation into a reuse program for vegetative landscaping debris for dune development (Hill).
8. Discussion and action regarding the submissions received concerning the Request for Proposals to provide access matting for many of South Padre Island's beach accesses.
9. Adjournment

DATED THIS THE 16 TH DAY OF MAY 2018

for Susan Hill, City Secretary

I, THE UNDERSIGNED AUTHORITY, DO HEREBY CERTIFY THAT THE ABOVE NOTICE OF MEETING OF THE SHORELINE TASK FORCE OF THE CITY OF SOUTH PADRE ISLAND, TEXAS IS A TRUE AND CORRECT COPY OF

SAID NOTICE AND THAT I POSTED A TRUE AND CORRECT COPY OF SAID NOTICE ON THE BULLETIN BOARD AT CITY HALL/MUNICIPAL BUILDING ON **MAY 16, 2018** AT/OR BEFORE **5:00 P.M.** AND REMAINED SO POSTED CONTINUOUSLY FOR AT LEAST 72 HOURS PRECEDING THE SCHEDULED TIME OF SAID MEETING.

for 

Susan Hill, City Secretary

THIS FACILITY IS WHEELCHAIR ACCESSIBLE, AND ACCESSIBLE PARKING SPACES ARE AVAILABLE. REQUESTS FOR ACCOMMODATIONS OR INTERPRETIVE SERVICES MUST BE MADE 48 HOURS PRIOR TO THIS MEETING. PLEASE CONTACT BUILDING OFFICIAL, DAVID TRAVIS; ADA DESIGNATED RESPONSIBLE PARTY AT (956) 761-8103.

**CITY OF SOUTH PADRE ISLAND
SHORELINE TASKFORCE
MEETING
AGENDA REQUEST FORM**

MEETING DATE: May 21, 2017

NAME & TITLE: Brandon Hill, Shoreline Director

DEPARTMENT: Shoreline department

ITEM

Approval of May 7, 2018 regular meeting minutes.

ITEM BACKGROUND

BUDGET/FINANCIAL SUMMARY

None

COMPREHENSIVE PLAN GOAL

LEGAL REVIEW

Sent to Legal: YES: _____

NO: _____

Approved by Legal: YES: _____

NO: _____

Comments:

RECOMMENDATIONS/COMMENTS

**MINUTES
CITY OF SOUTH PADRE ISLAND
SHORELINE TASK FORCE**

MONDAY, MAY 7, 2018

I. Call to Order.

The Shoreline Task Force of the City of South Padre Island, Texas held a regular meeting on Monday, May 7, 2018, at the Municipal Complex Building, 2nd Floor, 4601 Padre Boulevard, South Padre Island Texas. Chairman Neil Rasmussen called the meeting to order at 3:00 p.m. A quorum was present: Task Force Members Virginia Guillot, Troy Giles, Thoren Thorbjørnsen and Stormy Wall, Robert Nixon and were present at the meeting, Norma Trevino was absent.

City staff members present were: Shoreline Management Director Brandon Hill, and Shoreline Program Coordinator Jose Manuel Aguilar, and Assistant City Manager Darla Jones.

II. Pledge of Allegiance.

Mr. Neil Rasmussen led the Pledge of Allegiance.

III. Public Comments and Announcements.

Ms. Thoren Thorbjørnsen commented that she was unable to stay for the duration of the meeting.

IV. Approval of the April 23, 2018 meeting minutes.

Task Force Member Stormy Wall made a motion to approve the April 23, 2018 meeting minutes, seconded by Virginia Guillot. The motion passed unanimously.

V. Update on Shoreline Department Projects (Hill):

Mr. Brandon Hill presented a PowerPoint updating the Shoreline Task Force on ongoing Shoreline Department projects: Shoreline Master Plan, and the Nearshore Berm nourishment.

VI. Adjournment

There being no further business, Task Force Chairman Neil Rasmussen adjourned the meeting at 3:38 p.m.

Jose Aguilar, Program Coordinator

Neil Rasmussen, Taskforce Chairman

**CITY OF SOUTH PADRE ISLAND
SHORELINE TASKFORCE
MEETING
AGENDA REQUEST FORM**

MEETING DATE: May 21, 2018

NAME & TITLE: Brandon Hill, Shoreline Director

DEPARTMENT: Shoreline department

ITEM

PowerPoint presentation on Shoreline Department Projects (Hill).

- Nearshore Berm nourishment
- Volunteer Dune Planting at Isla Del Sol
- Overview of Particle Tracing Study

ITEM BACKGROUND

BUDGET/FINANCIAL SUMMARY

None

COMPREHENSIVE PLAN GOAL

Chapter III. Parks and Resources

GOAL 1: The City shall ensure protection and conservation of natural resources, such as beaches, dunes, wetlands, Laguna Madre waterfront and native flora and fauna, allowing for their sustainable use and enjoyment by future generations.

Objective 1.1 Beach and dunes shall be protected from both natural and artificial erosion.

LEGAL REVIEW

Sent to Legal:	YES: _____	NO: <u> X </u>
Approved by Legal:	YES: _____	NO: <u> X </u>

Comments:

RECOMMENDATIONS/COMMENTS



Shoreline Department

Project Review



Ongoing Efforts

- Dune Planting and Beach Clean
- Nearshore Berm Nourishment
- Overview of Particle Tracing Study

Dune Planting and Beach Clean

Tuesday May 22, 9-12 pm



- 150 8th grade Students
- 3,000 plants
- 10,000 square feet
- 1/2 mile cleanup

Nearshore Berm Nourishment



Projected 500,000 Cubic Yards



Tracing Study Overview

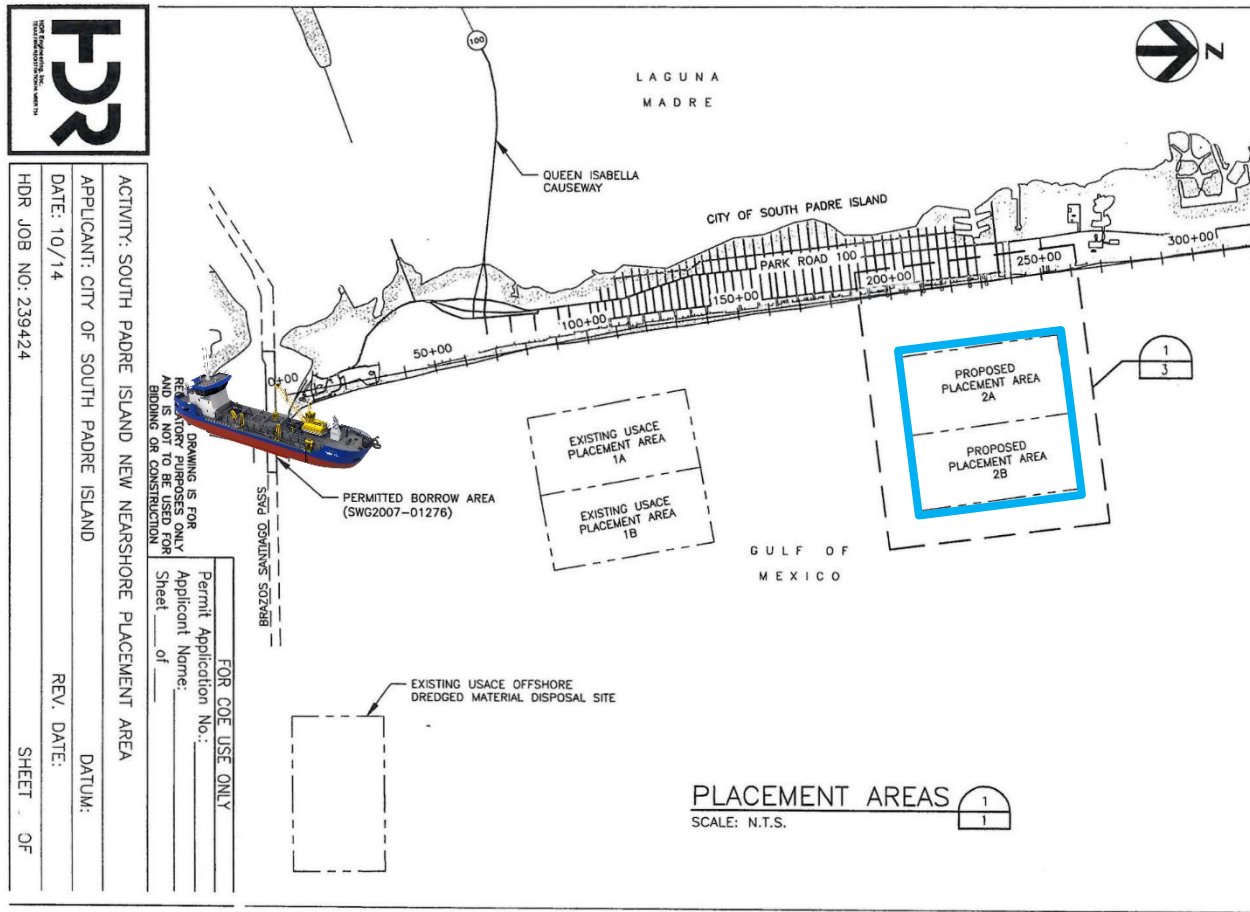

PERMITTED PLANS

SWG-2007-01276

DEC 19 2016
JUN 08 2016

P9 12 of 14

Nearshore Berm Nourishment

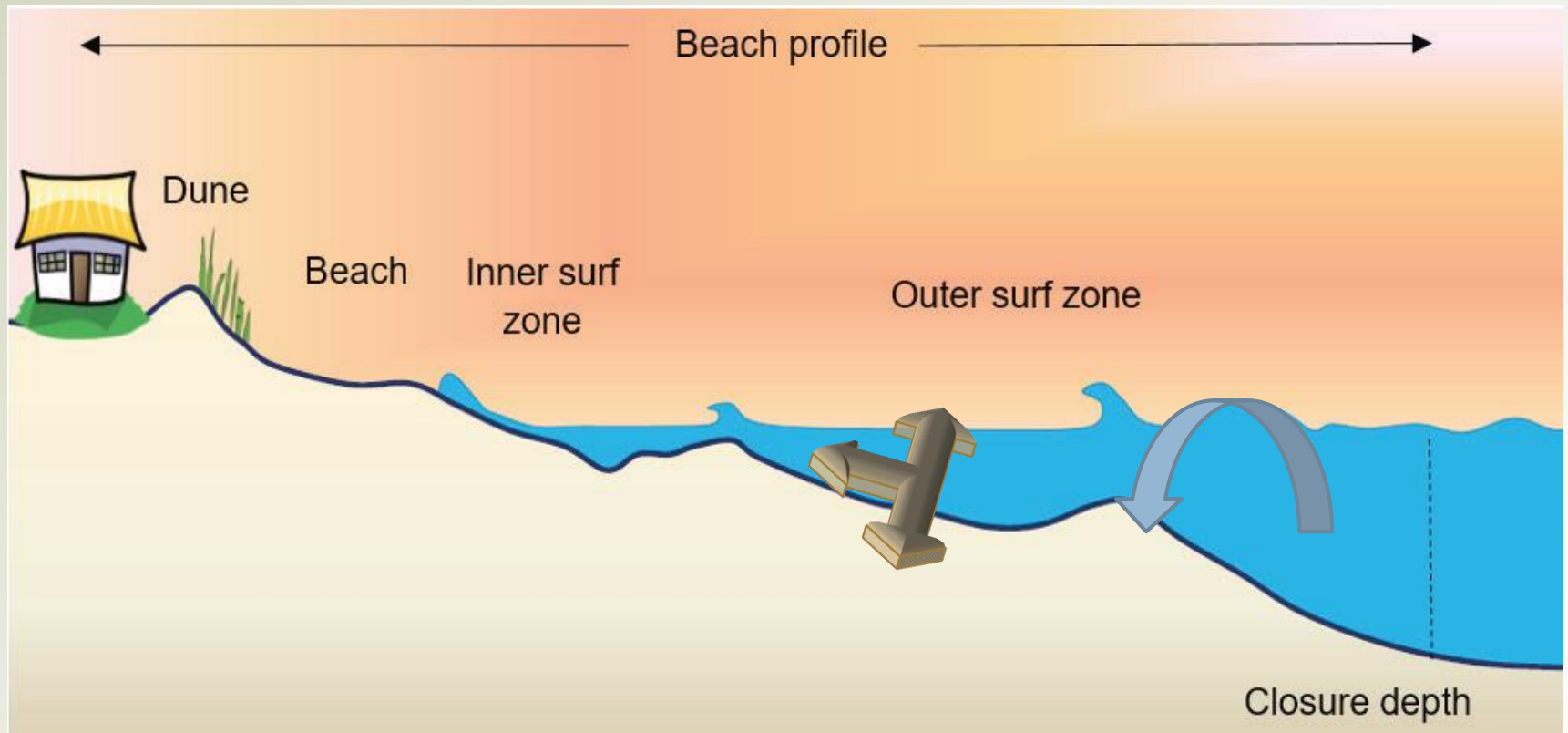

Data Driven =



- Metrics
- Benchmarking
- Surveys
- Mapping
- Inventory
- 6σ (Six Sigma)
 - DMAIC

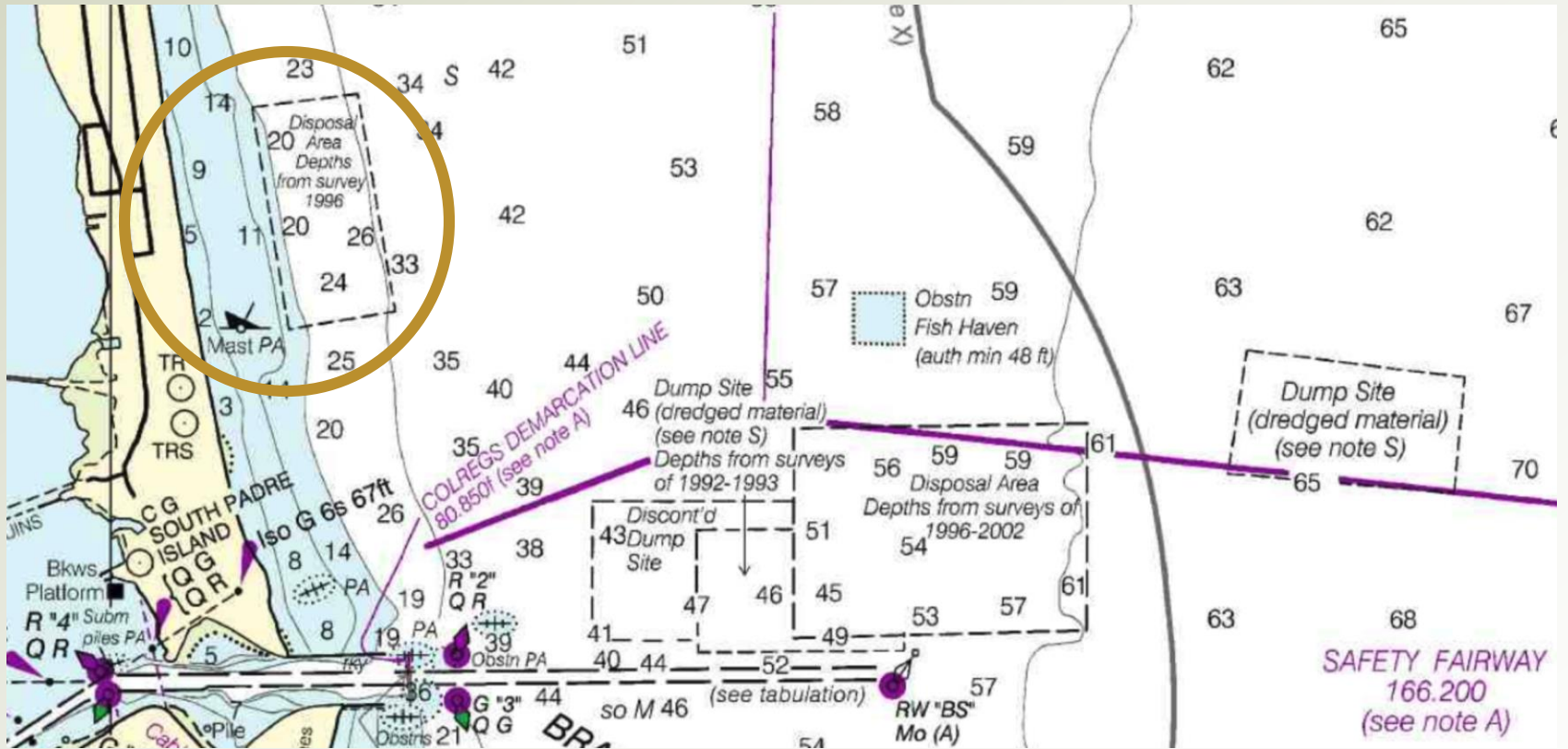



HDR JOB NO: 239424

DATE: 10/14

APPLICANT: CITY OF SOUTH PADRE ISLAND

ACTIVITY: SOUTH PADRE ISLAND NEW NEARSHORE PLACEMENT AREA

REV. DATE:

DATUM:

SHEET OF

P9 12 of 14

THIS DRAWING IS FOR PERMITS ONLY AND IS NOT TO BE USED FOR BIDDING OR CONSTRUCTION

FOR COE USE ONLY
Permit Application No.:
Applicant Name:
Sheet of

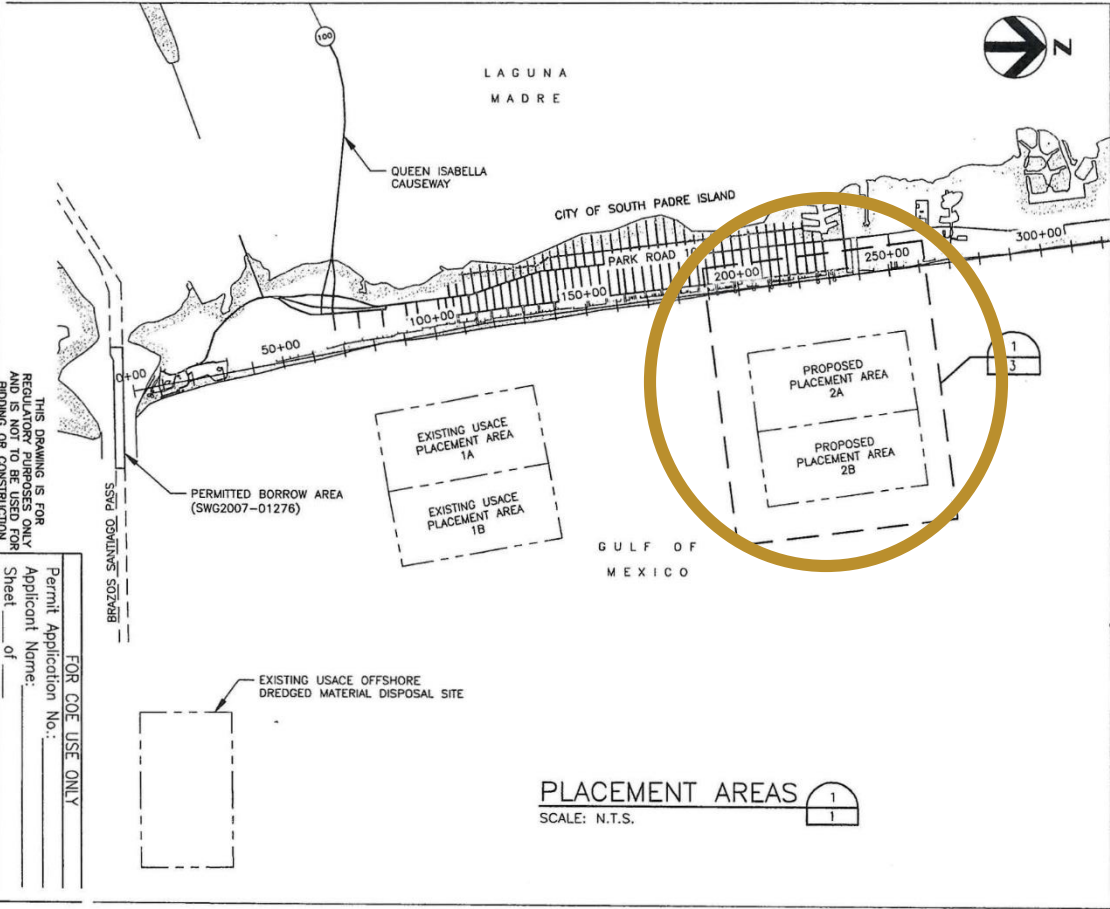

PLACEMENT AREAS
SCALE: N.T.S.

PERMITTED PLANS

506-2007-01376

DEC 19 2016
JUN 08 2016

Particle Tracing

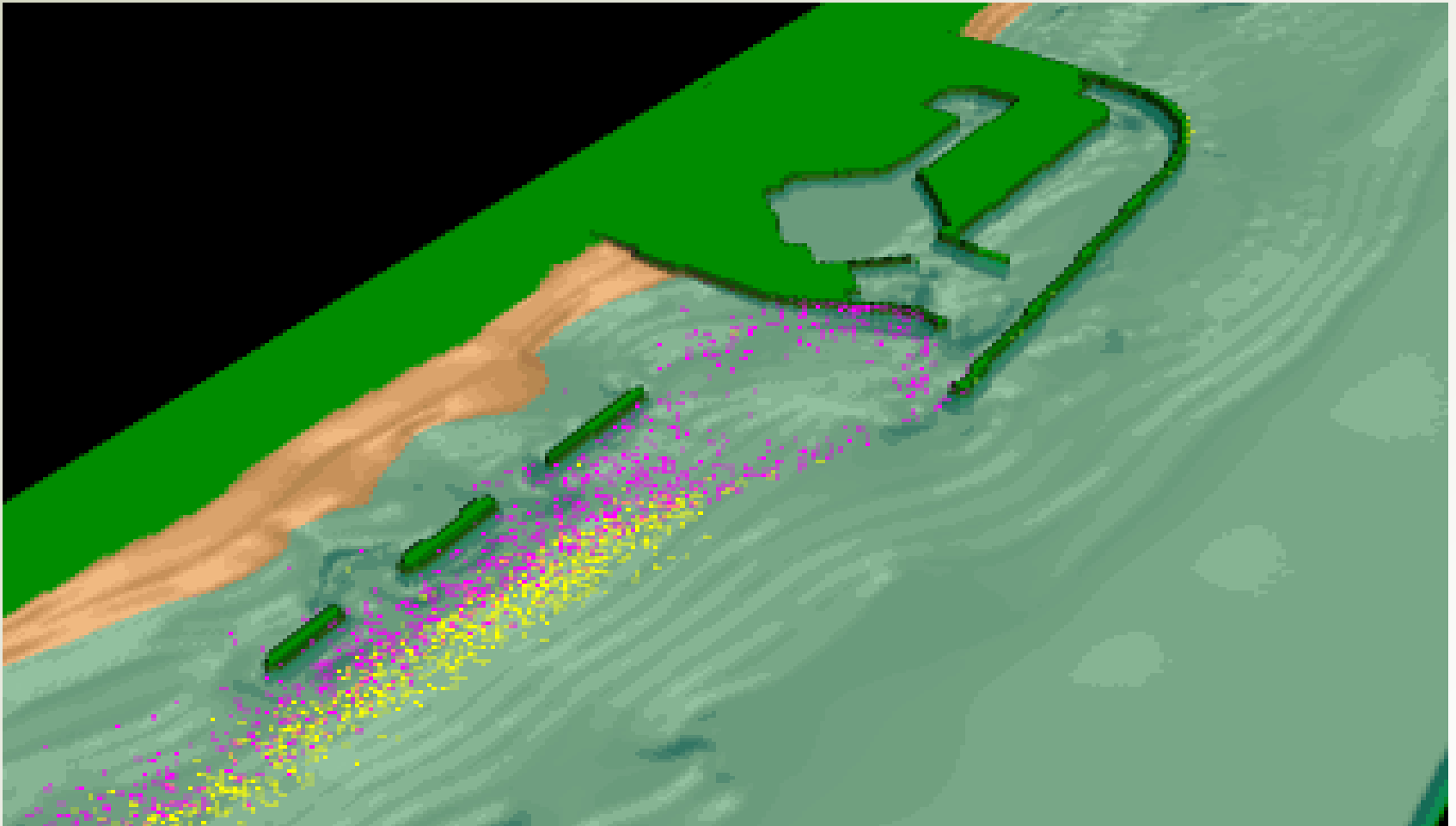

Partners



**US Army Corps
of Engineers®**



**TEXAS A&M UNIVERSITY
GALVESTON CAMPUS®**



PARTRAC Conceptual Model (1975)

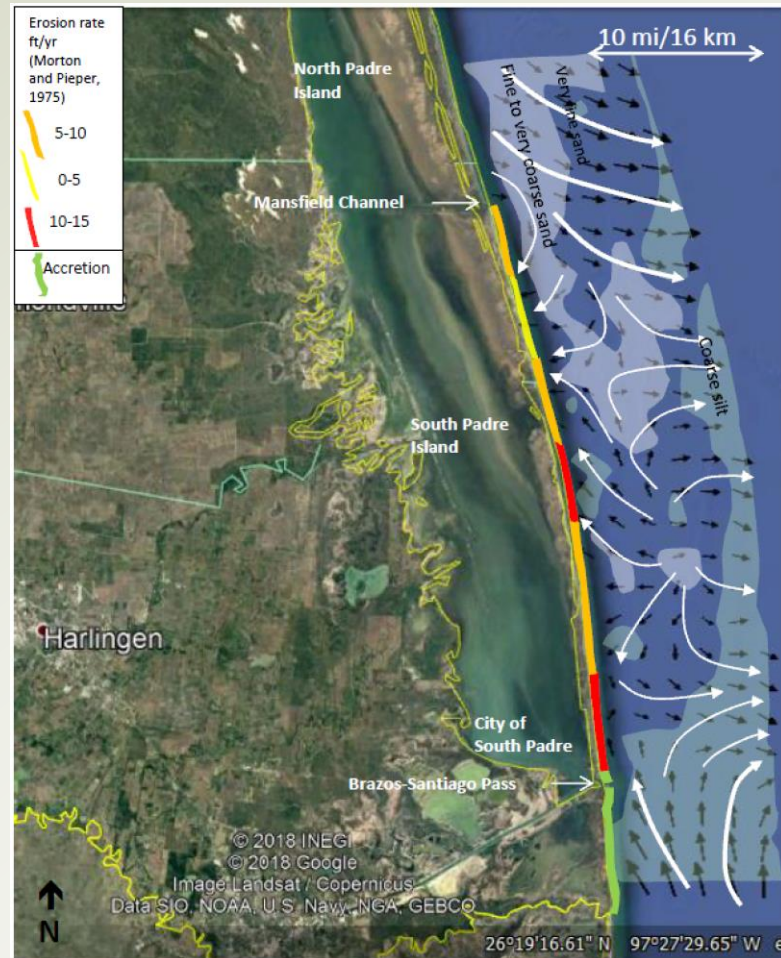

Study Area

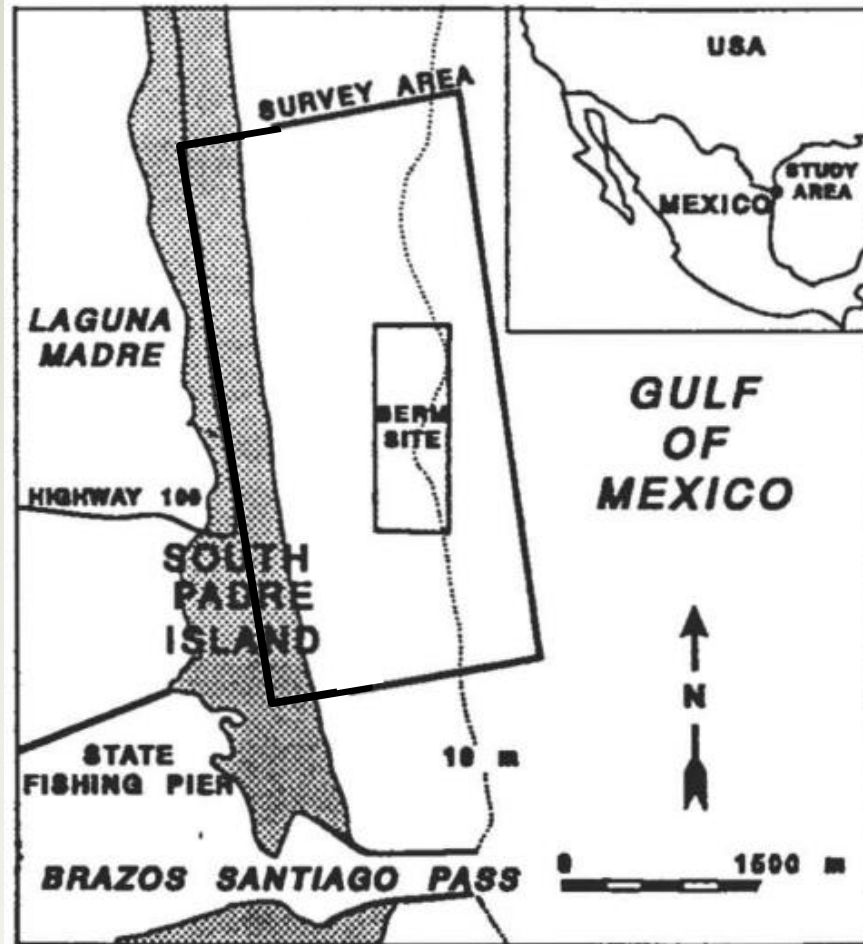

Timeline

6/30/2018

- USACE finishes berm
- PARTRAC deploys tracer
- USGS deploys sensors

- Interim reports following samples
- USGS, A&M, USACE, PARTRAC, and SPI data being constantly exchanged and reported on

6/30/2019

- Sediment sampling complete
- Final data analysis begins

11/12/2019

- USACE & USGS final report

1/1/2020

- SPI final report

6/30/2021

- Joint Scientific Publication

Cost Sharing Analysis

	Total	ERDC	Galveston District	SPI Investment	SPI Work in Kind	PARTRAC	USGS	GLO
Deploy Tracer	\$76,750.00			\$76,750.00				
Baseline Sediment Sampling	\$0.00							
Collect Sediment	\$58,250.00	\$5,000.00	\$5,000.00		\$48,250.00			
Beach surveying	\$25,000.00				\$25,000.00			
Hydro surveying	\$20,000.00		\$20,000.00					
Analyze samples	\$50,000.00		\$50,000.00					
GIS sediment vectors	\$15,000.00		\$15,000.00					
Compare SMT	\$10,000.00	\$10,000.00						
CMS Calibrate	\$20,000.00	\$15,000.00	\$5,000.00					
Letter Report	\$30,000.00	\$20,000.00	\$5,000.00					
Interim Reports	\$0.00							
Final Interpretive Reports	\$0.00							
Presentation of results	\$0.00							
Sampling Vessel (during samples)	\$35,000.00						\$35,000.00	
Acoustic Doppler Current Profiler (during samples)	\$40,000.00						\$40,000.00	
Publication of Scientific Study (3 years)	\$10,000.00						\$10,000.00	
Acoustic Doppler Velocity Meter (6-10 months)	\$35,000.00						\$35,000.00	
Cooperative Funding	\$20,000.00						\$20,000.00	
USGS Match (3 year pay-out)	\$130,000.00			\$130,000.00				
Funding for Additional Equipment	\$55,000.00						\$55,000.00	
Tracer Deploy Vessel	\$4,500.00			\$4,500.00				
Unforeseen Incidentals	\$3,500.00			\$3,500.00				
CEPRA Funding	\$0.00							???
Subtotal	\$633,000.00	\$50,000.00	\$100,000.00	\$214,750.00	\$73,250.00	\$0.00	\$195,000.00	\$0.00
			24%	45%		0%	31%	0%

Cost Sharing Analysis

Having the data to create a Regional Sediment Management Plan that leads to more efficient expenditure of sand and funding...



PRICELESS

Thank you



South
Padre
ISLAND

**CITY OF SOUTH PADRE ISLAND
SHORELINE TASKFORCE
MEETING
AGENDA REQUEST FORM**

MEETING DATE: May 21, 2018

NAME & TITLE: Brandon Hill, Shoreline Director

DEPARTMENT: Shoreline department

ITEM

PowerPoint presentation update on HDR Master Plan survey results, (Barbara Barnes)

ITEM BACKGROUND

HDR was awarded the Gulf of Mexico Alliance (GOMA) Grant for Planning Services for the South Padre Island Resilient Public Access and Education, Conservation, and Tourism Master Plan. It involves public outreach, local research and extensive review of existing city documents in order to create a master plan that encompasses the City’s shoreline goals. HDR will review these survey results and provide guidance and goals for the City’s future development.

BUDGET/FINANCIAL SUMMARY

HDR Cost: \$69,782.00
GOMA Grant amount \$45,000.00
SPI Match: \$22,500.00 (budgeted)

COMPREHENSIVE PLAN GOAL

Chapter I. Land Use GOAL 1: The City should ensure the highest quality of life by enhancing community characteristics, and also by minimizing threats to health, safety, and welfare that may be endangered by incompatible land uses, environmental degradation, hazards, and nuisances.

LEGAL REVIEW

Sent to Legal: YES: _____ NO: X
Approved by Legal: YES: _____ NO: X

Comments:



City of South Padre Island Master Plan Survey Results

May 21, 2018



Survey Highlights

- Total respondents: 404
- Complete responses: 342
- Number of interviews requested: 67
- Survey went live on April 4 and was closed on April 20
- Nearly 75 percent of respondents live or work on South Padre Island
- Respondents were primarily concerned about the environment, conservation, and beach access



Q1: Check all that apply:

▪ Respondents: 404

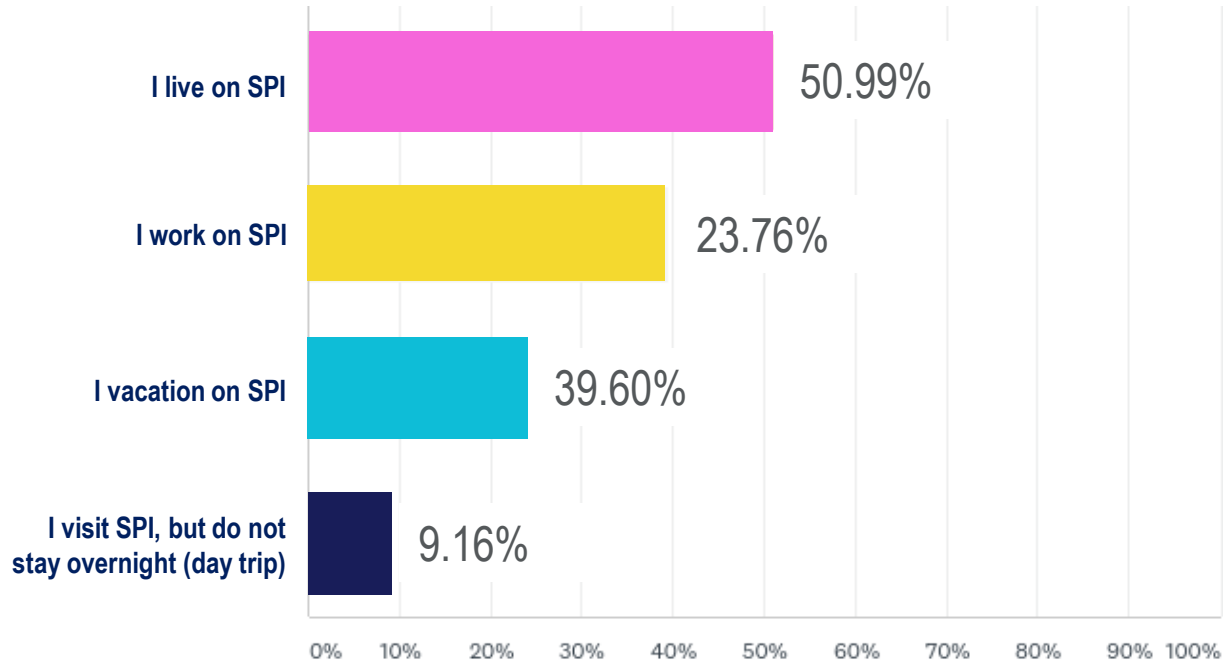

Q2: How many years have you lived, worked, or vacationed/visited SPI?

▪ Respondents: 404

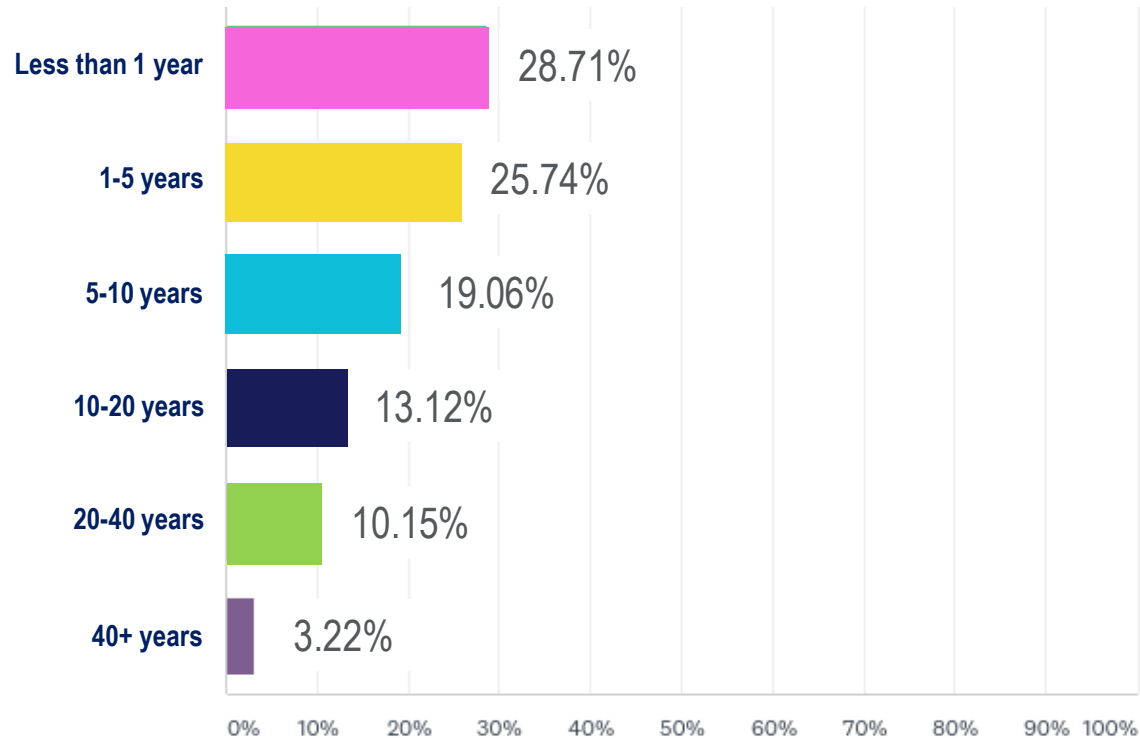

Q3: If you live or vacation on SPI, how much time within one calendar year do you reside on the island?

▪ Respondents: 404

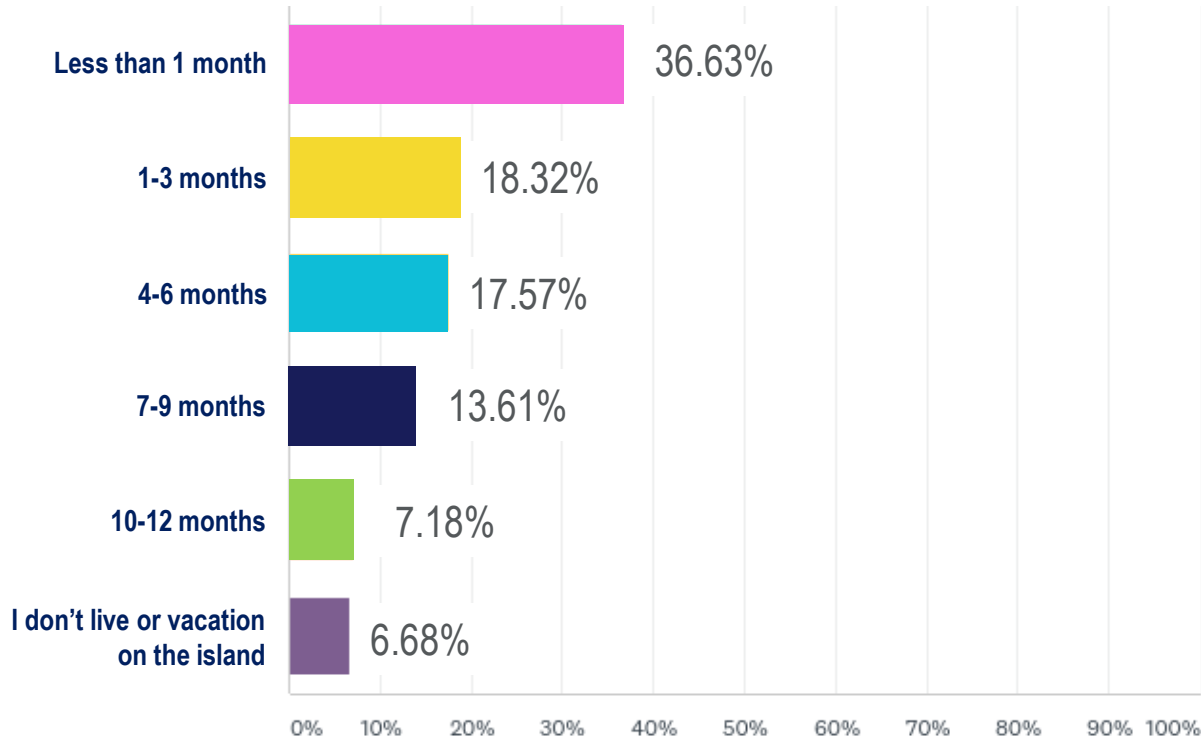

Q4: Do you own property on SPI?

- Respondents: 404

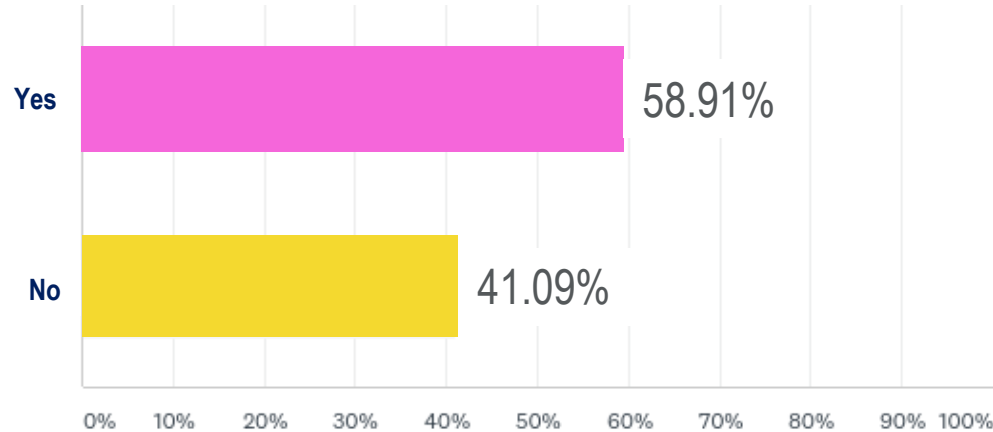

Q5: Does your property have a view of the water?

▪ Respondents: 201 Skipped: 203

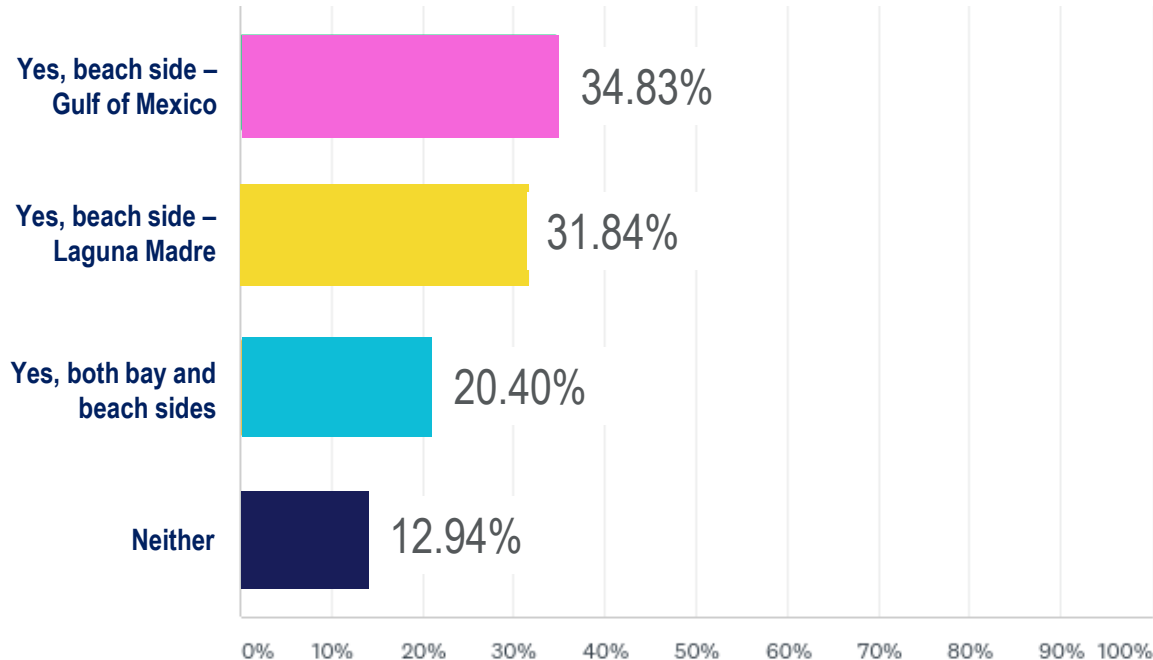

Q6: Do you own a business on SPI?

- Respondents: 342 Skipped: 62

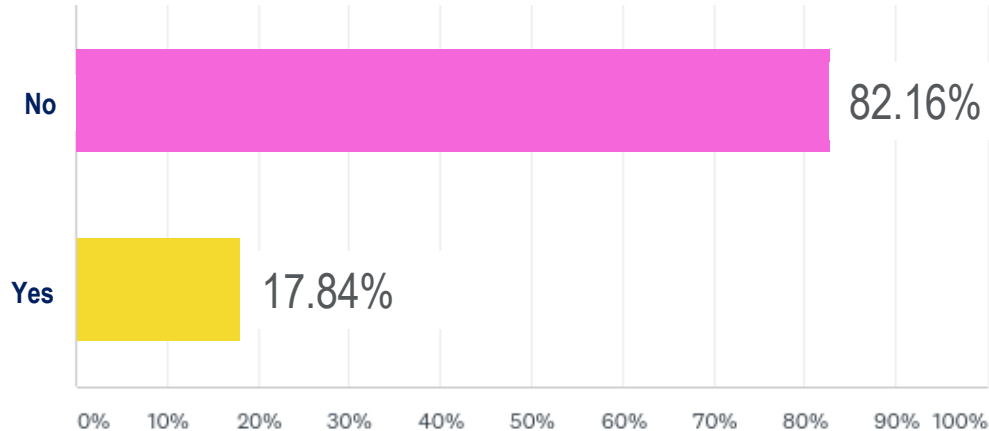

Q7: Which of the following is most important for SPI's growth and success?

▪ Respondents: 342 Skipped: 62

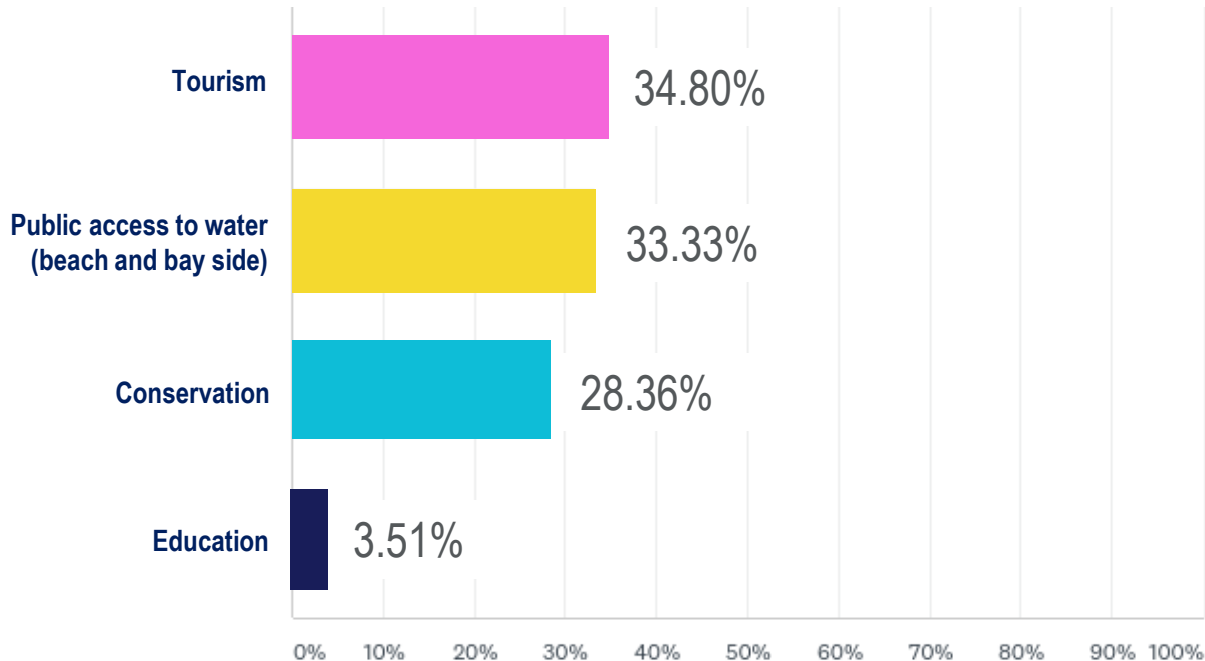

Q8: The Texas Coastal Resiliency Master Plan, dated March 2017 and developed by the Texas General Land Office, recommends SPI establish a connected dune system to reduce potential property damage during storm events. Dunes exist on SPI; however, they do not continue across every property. Are you supportive of establishing a connected dune system on SPI?

- Respondents: 342 Skipped: 62

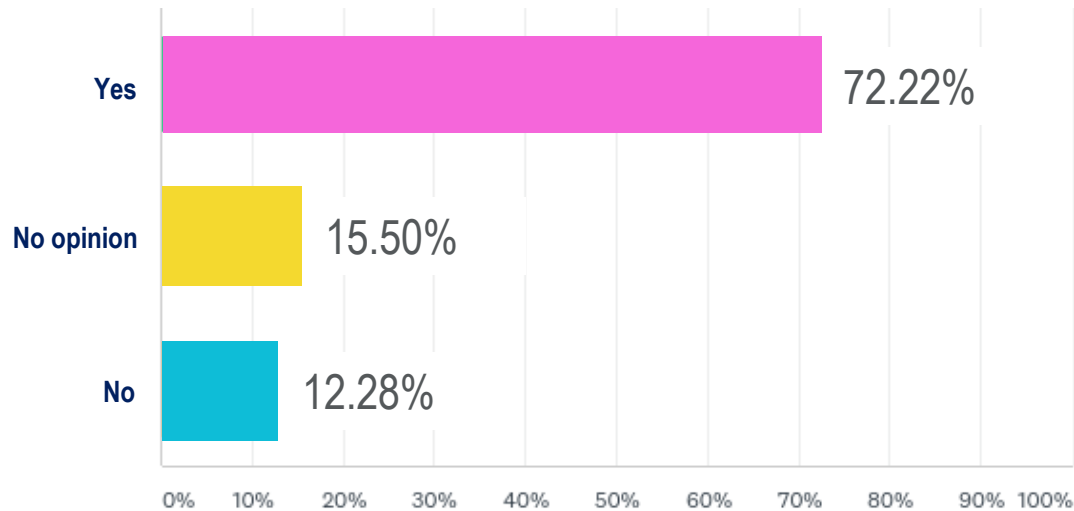

Q8. Support for establishing a connected dune by demographic:

Demographic	Responses to Q8 (reported as percentage (%))		
	Yes	No	No Opinion
Cumulative Response to Q8	72.22	12.28	15.50
SPI Property Owners			
Beach View	67.14	12.86	20.00
Bay View	68.75	15.63	15.63
Beach and Bay View	69.23	19.23	11.54
Neither	63.41	9.76	26.83
Time spent living/vacationing on SPI in one calendar year			
Less than 1 month	76.19	9.52	14.29
1-3 months	66.67	12.70	20.63
4-6 months	70.00	8.33	21.67
7-9 months	45.83	29.17	25.00
10-12 months	79.84	10.85	9.30
Do not live/vacation on SPI	70.83	16.67	12.5
Length of time lived, worked, or vacationed/visited SPI			
Less than 1 year	75.00	12.50	12.50
1-5 years	76.81	8.70	14.49
5-10 years	80.39	5.88	13.73
10-20 years	67.68	14.44	17.78
20-40 years	70.97	13.98	15.05
40+ years	64.25	19.35	16.13



Q9: Under the Texas Open Beaches Act, the public has the right to free and unrestricted access to beaches. When considering improvements to existing or new beach access points, is providing accessibility for all capabilities (for example those who may use a wheelchair, have sight impairments, or have difficulty walking on loose sand) an important consideration?

▪ Respondent: 342 Skipped: 62

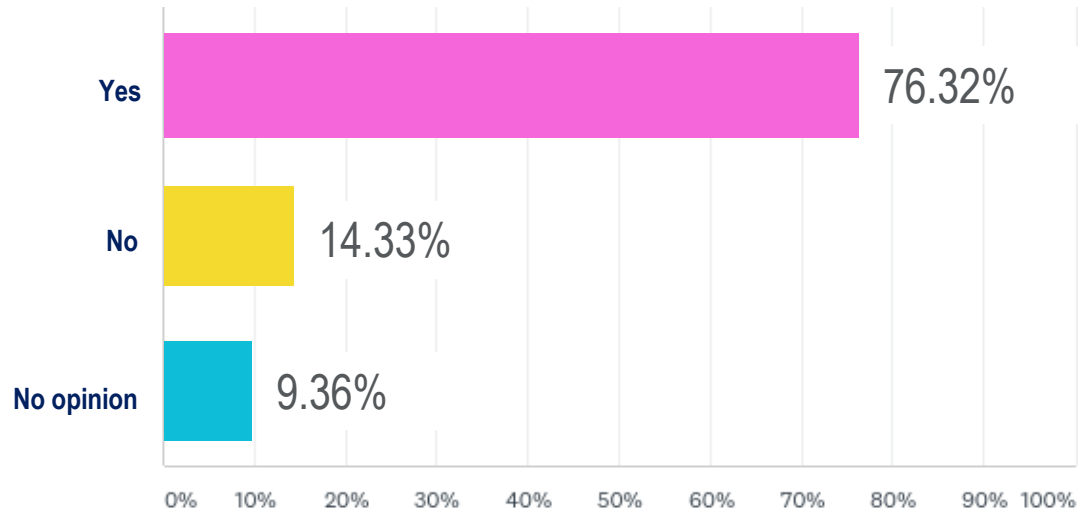

Q10: Depending on site conditions and design, many types of access can provide wheelchair and accessibility for those with disabilities. Which type of beach access do you prefer?

▪ Respondent: 342 Skipped: 62

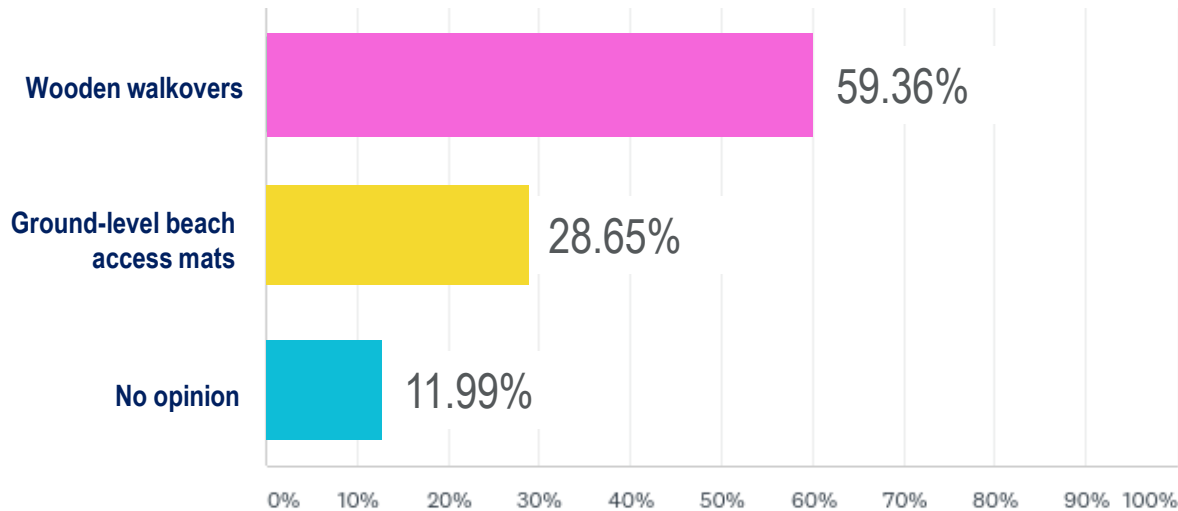

Q10. Type of beach access preferred by demographic:

Demographic	Responses to Q10 (reported as percentage (%))		
	Wooden Walkovers	Ground-level Beach Access Mats	No Opinion
Cumulative Response to Q10	59.36	28.65	11.99
SPI Property Owners			
Beach View	47.14	31.43	21.43
Bay View	65.63	20.31	14.06
Beach and Bay View	50.00	38.46	11.54
Neither	68.29	21.95	9.76
Time spent living/vacationing on SPI in one calendar year			
Less than 1 month	54.76	26.19	19.05
1-3 months	58.73	30.16	11.11
4-6 months	60.00	30.00	10.00
7-9 months	45.83	41.67	12.5
10-12 months	62.02	27.91	10.08
Do not live/vacation on SPI	66.67	16.67	16.67
Length of time lived, worked, or vacationed/visited SPI			
Less than 1 year	62.50	25.00	12.50
1-5 years	65.22	27.54	7.25
5-10 years	64.71	25.49	9.80
10-20 years	57.78	27.78	14.44
20-40 years	52.69	33.33	13.98
40+ years	61.29	25.81	12.90



Q11: During the last public meeting in Dec. 2017, additional motorized and non-motorized boat access on the bay side was identified as a need. Do you agree?

- Respondent: 342 Skipped: 62

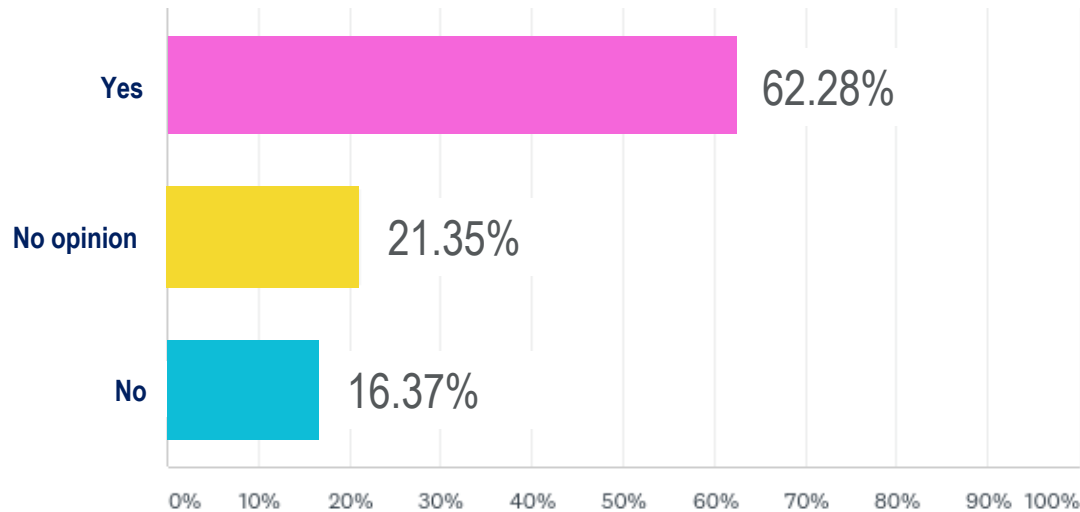

Q12: The following would improve your experience utilizing the beach (check all that apply):

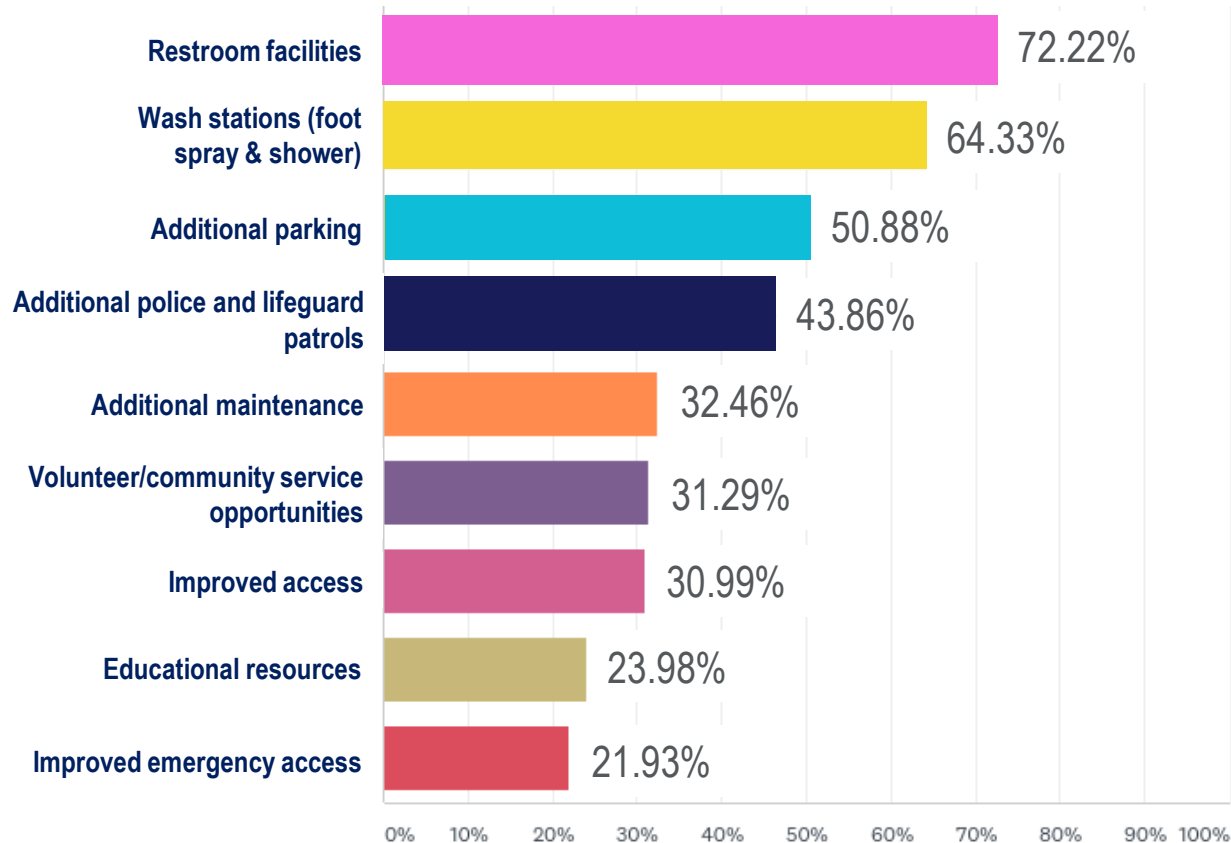

Q12. The top five beach experience improvements per demographic:

Demographic	Responses to Q12 (reported as percentage (%))							
	Restroom Facilities	Wash Stations	Additional Parking	Additional Police and Lifeguard Patrols	Additional Maintenance	Volunteer/Community Service Opportunities	Improved Access	Educational Resources
Cumulative Response to Q12	72.22	64.33	50.88	43.86	32.46	31.29	30.99	23.98
SPI Property Owners								
Beach View	48.57*	48.57*	35.71	42.86	34.29	--	--	--
Bay View	90.63	78.13	67.19	40.63	32.81	--	--	--
Beach and Bay View	61.54	69.00	--	42.31	46.15	34.62	--	--
Neither	80.49	73.17	43.90	51.22	31.71	--	--	--
Time spent living/vacationing on SPI in one calendar year								
Less than 1 month	71.43	59.52	45.24	42.86	--	--	38.10	--
1-3 months	73.02	65.08	53.97	52.38	--	38.10	--	--
4-6 months	73.33	63.33	45.00	43.33	33.33*	33.33*	--	--
7-9 months	83.33	54.17	37.5	50.00	62.50	--	--	--
10-12 months	67.44	65.89	52.71	39.53	31.78*	31.78*	--	--
Do not live/vacation on SPI	83.33	75.00	70.83	41.67	--	--	58.33	--
Length of time lived, worked, or vacationed/visited SPI								
Less than 1 year	62.50	62.50	37.50*	62.50	37.50*	50.00	--	37.50*
1-5 years	75.36	71.01	56.52	50.72	37.68	--	--	--
5-10 years	66.67	56.86	58.82	47.06	--	--	47.06	--
10-20 years	78.89	64.44	50.00	41.11	--	35.56	--	--
20-40 years	64.52	63.44	40.86	40.86	34.41	--	--	--
40+ years	80.65	64.52	61.29	35.48	--	--	32.26	--

Notes:

-- = An improvement that is not ranked as a top five for improving the beach experience

* = Tie: Percentage is the same for two or more utilities per a single demographic

Q13: The following would improve your experience utilizing the bayside (check all that apply):

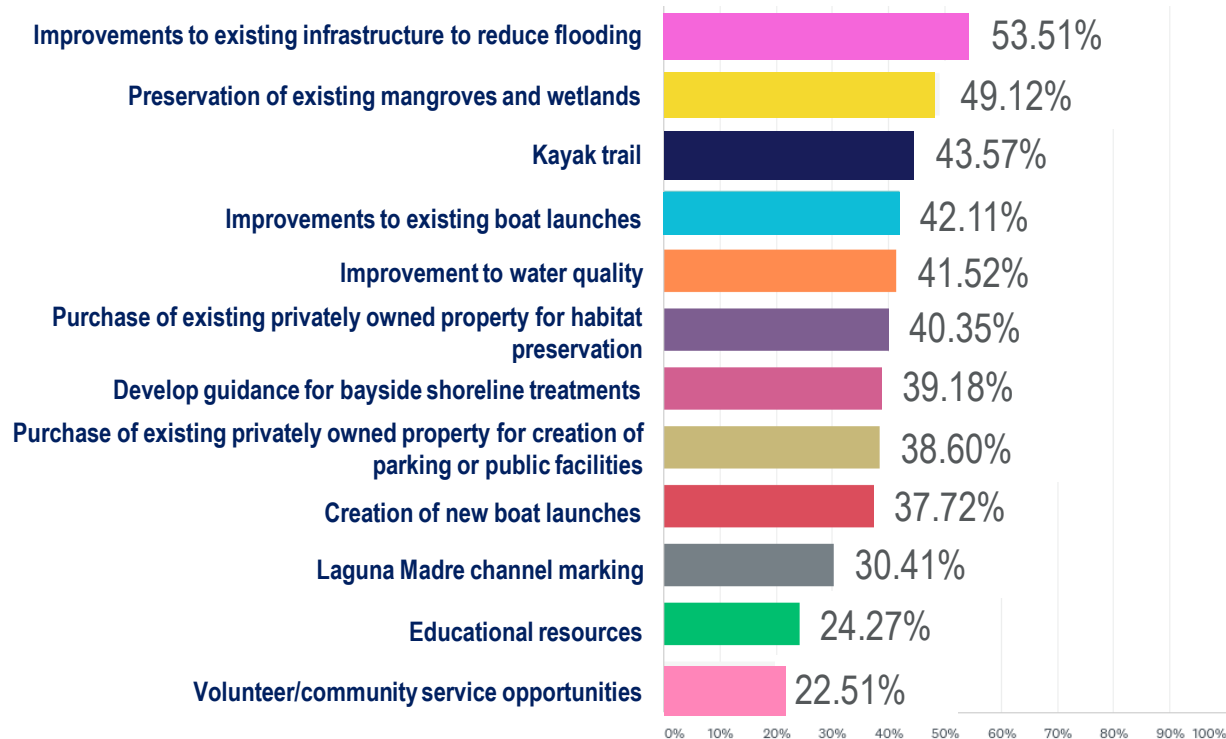

Q14: The City should focus on maintaining or expanding the following tourism activities to ensure a resilient economy in the future (select up to three):

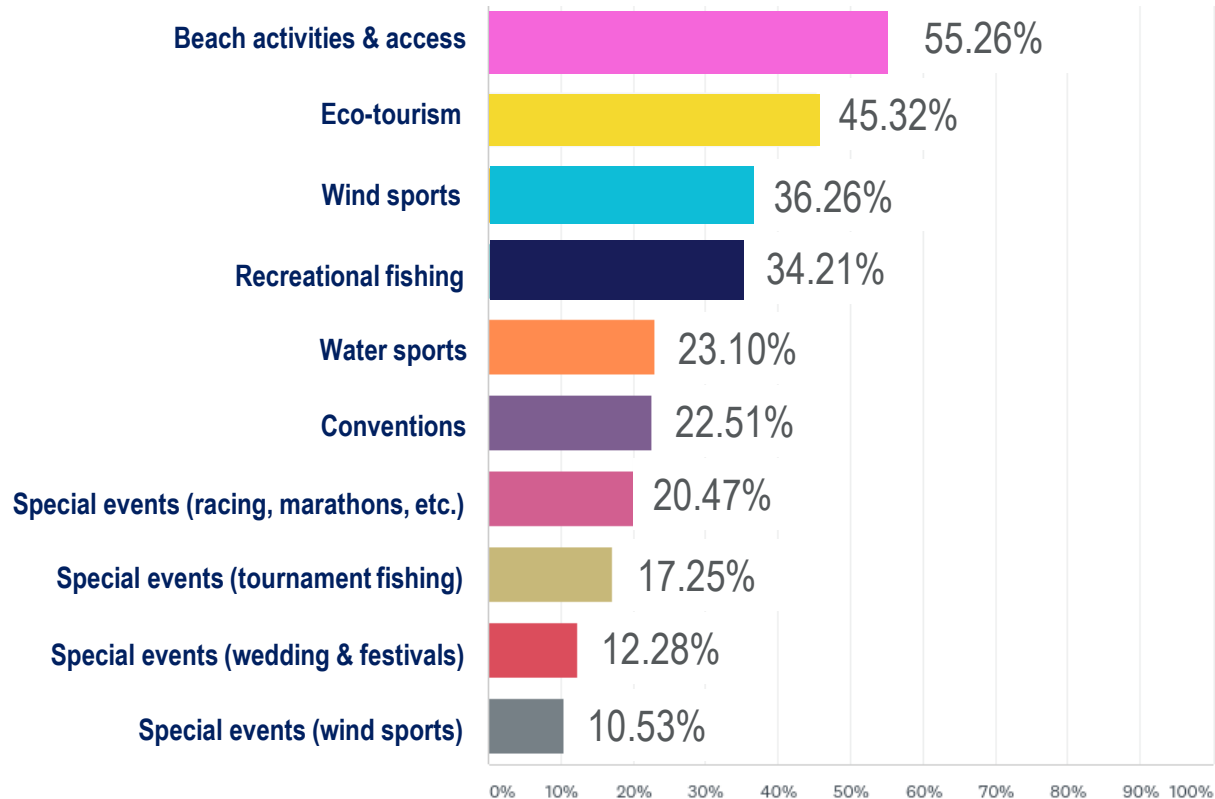

Q15: The City should focus on maintaining or expanding the following conservation activities in the future (select up to three):

▪ Respondent: 342 Skipped: 62

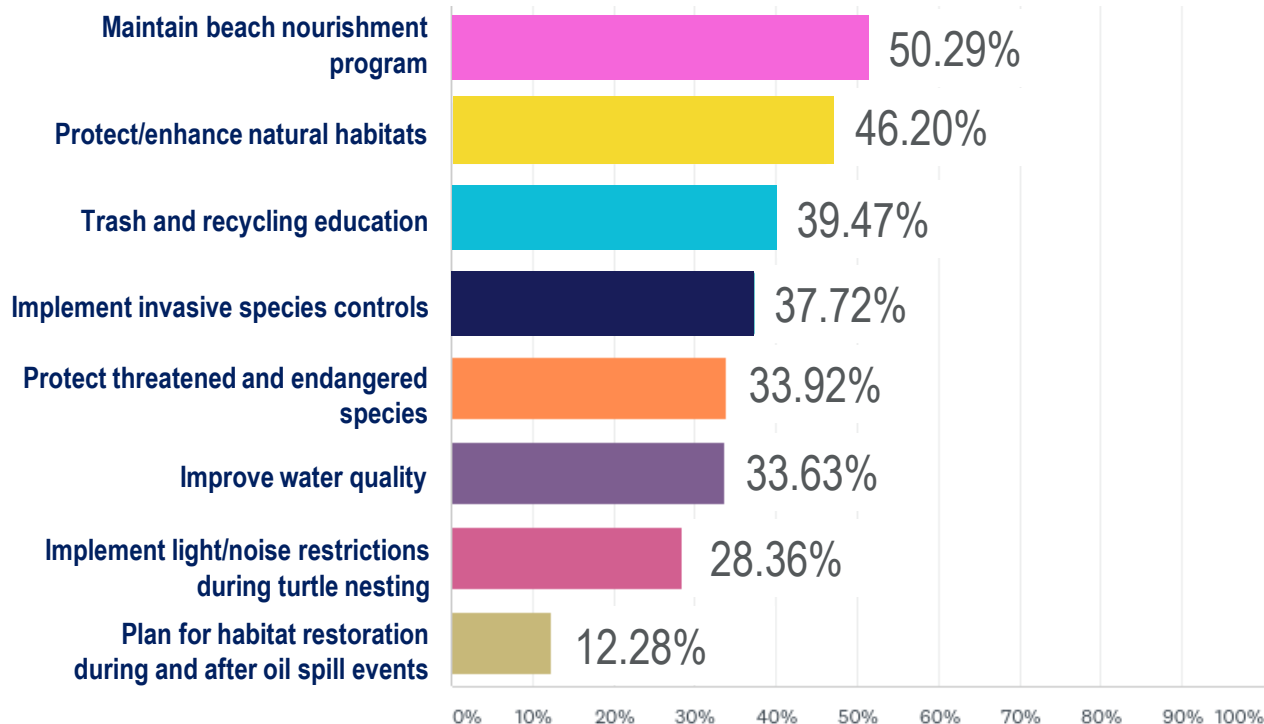

Q16: The items below should be addressed in the next five to 10 years to support the long-term future of SPI:

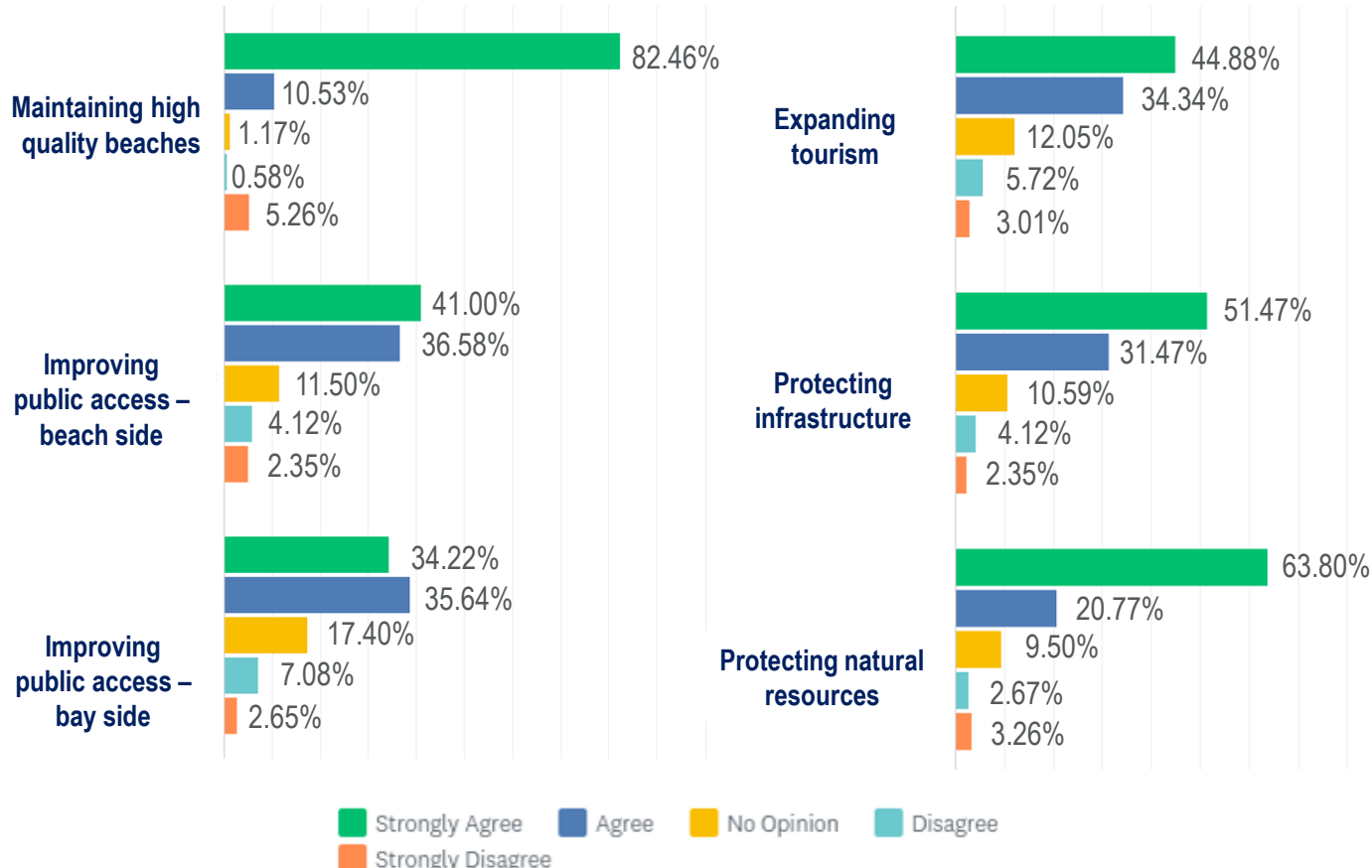

Q17: Twenty-minute, one-on-one interviews will be conducted in May 2018 by the City's consultants, HDR Inc., to help further develop a comprehensive Master Plan with themes regarding public access and education, conservation and tourism. If you are interested in sharing further your ideas or thoughts, please provide your contact information below so that an interview may be scheduled:

Total Responses with Contact Information: 67

Data Received:

- Responses to Interview Request: 29 (43.3%)
- Interviews Completed/Scheduled: 25 (37.3%)



**CITY OF SOUTH PADRE ISLAND
SHORELINE TASKFORCE
MEETING
AGENDA REQUEST FORM**

MEETING DATE: May 21, 2018

NAME & TITLE: Brandon Hill, Shoreline Director

DEPARTMENT: Shoreline department

ITEM

Discussion and action to recommend the investigation into a reuse program for vegetative landscaping debris for dune development (Hill).

ITEM BACKGROUND

BUDGET/FINANCIAL SUMMARY

None

COMPREHENSIVE PLAN GOAL

Chapter III. Parks and Resources

GOAL 1: The City shall ensure protection and conservation of natural resources, such as beaches, dunes, wetlands, Laguna Madre waterfront and native flora and fauna, allowing for their sustainable use and enjoyment by future generations.

Objective 1.1 Beach and dunes shall be protected from both natural and artificial erosion.

LEGAL REVIEW

Sent to Legal: YES: _____ NO: X
Approved by Legal: YES: _____ NO: X

Comments:

RECOMMENDATIONS/COMMENTS

**CITY OF SOUTH PADRE ISLAND
SHORELINE TASKFORCE
MEETING
AGENDA REQUEST FORM**

MEETING DATE: May 21, 2018

NAME & TITLE: Brandon Hill, Shoreline Director

DEPARTMENT: Shoreline department

ITEM

Discussion and action regarding the submissions received concerning the Request for Proposals to provide access matting for many of South Padre Island’s beach accesses.

ITEM BACKGROUND

Request for Proposals to provide access matting products to allow for access to the beach at many of the city’s Public beach access points was made public April 26, 2018 with a deadline for submission of May 14, 2018 at 10:am. The proposals received before the deadline, were opened at 11:00 am on May 14, 2018, by Mr. Brandon Hill, and witnessed by Ms. Susan Hill.

BUDGET/FINANCIAL SUMMARY

None

COMPREHENSIVE PLAN GOAL

Chapter III. Parks and Resources

GOAL 1: The City shall ensure protection and conservation of natural resources, such as beaches, dunes, wetlands, Laguna Madre waterfront and native flora and fauna, allowing for their sustainable use and enjoyment by future generations.

Objective 1.1 Beach and dunes shall be protected from both natural and artificial erosion.

LEGAL REVIEW

Sent to Legal: YES: _____ NO: X
Approved by Legal: YES: _____ NO: X

Comments:



Bid Description: Access Matting

Opening Date & Time: May 14, 2018 Due @ 10:00am
Open @ 11:00am

Bruce Glen Deschamps Mats Sys 218 Little Fall Rd. Unit 11 Cedar Grove, NJ 07009	5' + 10' matting	\$ 88,173.23
---	---------------------	--------------

Bruce Glen Deschamps Mats System 218 Little Fall Rd. Unit 11 Cedar Grove, NJ 07009	3' matting	\$ 24,231.05
--	------------	--------------

Access Rec 55 Park Slope Clifton, NJ 07011	5' + 10' matting	\$ 55,248.62
---	---------------------	--------------

Access Rec 55 Park Slope Clifton, NJ 07011	3' matting	\$ 24,394.43
---	------------	--------------

--	--	--

Opened by: Pravdan

Witnessed by: [Signature]

Beach Access Mat RFP 5'-10' - Contents

Pages 1,2,3:	Copy of Beach Access RFP 5'-10'
Pages 4,5,6,7,8:	Quote E2054
Page 9:	Vehicle Mobility Mat (A2X) Product Data Sheet
Page 10:	Vehicle Mobility Mat, A2X Technical Specifications
Page 11,12,13:	Mobi-Mat AFX (Blue Jay) Product Data Sheet (Quoted) Mobi-Mat AFX (Brown Eagle) Product Data Sheet Mobi-Mat AFX (Golden Sand) Product Data Sheet
Page 14:	Mobi-Mat, AFX Technical Specifications
Page 15:	Warranty
Loose:	Small Vehicle Mobility Mat A2X Sample
Loose:	Small Mobi-Mat Blue Eagle AFX Sample
Deschamps Mat Systems General Product Catalog	



City of South Padre Island

Request for Proposals

The City of South Padre Island is seeking quotes to provide access matting products that will serve to allow access to the beach at many of the City’s public beach accesses. The bid packages are available by emailing Jaguiar@myspi.org with “Access Matting” in the subject line. Please submit your quotes based upon the divisions shown in the bid packet and match the descriptions as closely as possible. Sealed proposals and material samples must be submitted to the City Secretary’s Office 4601 Padre Boulevard, South Padre Island 78597 no later than 10:00 am 5/14/2018. Bids will be unsealed publicly at 11:00 am 5/14/2018 at City Hall. An alternate submission option is now available, if the applicant wishes to submit the proposal digitally, email the documents to shill@myspi.org as a password protected document, and include in the email a phone number that you can be reached at. At 10:00 am 5/14/18 the City of SPI will call and request the password over the phone allowing access to the document.

Delivery of material will be expected no more than two weeks after proposals have been selected by City Council. In addition to the mat products detailed below quotes should include all accompanying connectors, stakes and staples that the products may require.

All questions should be directed to bhill@myspi.org, Jaguiar@myspi.org; any answers to questions received will be disseminated through direct email correspondence.

Proposal Evaluation

Cost.....	15 Points
Warranty.....	15 Points
How closely they match the measurements included in this RFQ.....	10 Points
Product Sample/quality.....	5 Points
Delivery Date.....	5 Points
Total.....	50 Points

Proposal Summary

- 1216 Linear Feet of 5' Walking Path Mats
- 386 Linear Feet of 10' Driving Mats
- 2 45° Right Turn Pieces
- 5 45° Left Turn pieces
- * All Numbers are approximate



Vehicle Drive Over / Alternate Vehicle Beach Accesses						
Access Name	Access Number	Access Type	Mat Improvements	Width	Length*	Turn Pieces
Beach	4	Drive Over Vehicle Access	Vehicle Mat	10	100	0
Starlight	17	Drive Over Vehicle Access	Vehicle Mat	10	70	0
Fantasy	22	Alternate Vehicle Access	Vehicle Mat	10	121	0
Whitesands	NA	Alternate Vehicle Access	Vehicle Mat	10	95	0



Walkover / Walkway Beach Accesses						
Access Name	Access Number	Access Type	Mat Improvements	Width	Length*	Turn Pieces
Neptune	16	Non ADA walkover	Access-mat product	5	50	0
Bougainvillea	14	Walkover	Access-mat product	5	90	0
Beach	4	Concrete Walkway	Access-mat product	5	150	0
Harbor	1	Mobi Mat	Access-mat product	5	90	0
Bluewater	9	Mobi Mat	Access-mat product	5	85	0
Treasure Island	11	Mobi Mat	Access-mat product	5	130	2:1R/1L 45°
Daydream	12	Mobi Mat	Access-mat product	5	115	1: 1L 45°
Gulf	3	Access-mat product	Access-mat product	5	170	3: 1R/2L 45°
Poinsettia	15	Access-mat product	Access-mat product	5	60	0
Sunset	24	Stairs	Access-mat product	5	95	1: 1L 45°
Sapphire	23	Nature Trail	Access-mat product	5	181	0

DMS

DESCHAMPS MAT SYSTEMS

218 Little Falls Rd, #12
Cedar Grove, NJ 07009

Quote

Date	Quote #
4/26/2018	E2054

Customer	Ship To			
South Padre Island, City of City Secretary's Office 4601 Padre Blvd. South Padre Island, Texas 78597 bhill@myspi.org	South Padre Island, City of Brandon Hill 4601 Padre Blvd. South Padre Island, TX 78597			

Rep	Terms	FOB	Customer Contact	Customer Phone
BGPR	Net 30	New-Jersey		(956) 761-8166

Item	Description	Qty	Cost	Total
191819/A	BID RFP 5-10 Vehicle Drive Over (Beach Access #10) 100' RFP (total quoted footage 100') VMM A2X BROWN EAGLE equipped with stakes and staples 10'x50'	2	6,815.00	13,630.00
191820/A	Vehicle Drive Over (Starlight Access #17) 70' RFP (total quoted footage 82') VMM A2X Brown Eagle equipped with stakes and staples 10'x82'	1	10,119.00	10,119.00
191820/A	Vehicle Drive Over (Fantasy Access #22) RFP 121' (total quoted footage 115') VMM A2X Brown Eagle equipped with stakes and staples 10'x82'	1	10,119.00	10,119.00
191819/A	Vehicle Drive Over (Whitesands Access #NA) RFP 95' (total quoted footage 100') VMM A2X BROWN EAGLE equipped with stakes and staples 10'x50'	2	6,815.00	13,630.00

Freight Quote is an estimate only and may be subject to change at time of shipment	Subtotal
--	-----------------

If authorized by your terms of sales or approved by your representative your signature below will act as consent to proceed with this order as quoted and will become a binding agreement to purchase.

Credit Card Payments will be assessed a 3% fee.

Sales Tax (0.0%)
Total

Signature

Currency Shown is U.S. Dollar - Foreign customers please remit payment in USD to avoid re-invoicing of any exchange rate loss or fees.



To avoid CC Fees payment can be made by check in U.S. Dollars or ACH to : Bank of America, Bank Code/Routing# 021200339, Account# 381051110778, SWIFT Code: BOFAUS3N



218 Little Falls Rd, #12
Cedar Grove, NJ 07009

Quote

Date	Quote #
4/26/2018	E2054

Customer	Ship To
South Padre Island, City of City Secretary's Office 4601 Padre Blvd. South Padre Island, Texas 78597 bhill@myspi.org	South Padre Island, City of Brandon Hill 4601 Padre Blvd. South Padre Island, TX 78597

Rep	Terms	FOB	Customer Contact	Customer Phone
BGPR	Net 30	New-Jersey		(956) 761-8166

Item	Description	Qty	Cost	Total
206485	Walkover (Neptune Access #16) RFP 50' (total quoted footage 50') RECPATH AFX BLUE JAY 5' x 50' Equipped with two C.one X connection and staples	1	2,019.00	2,019.00
206485	Walkover (Bougainvillea Access #14) RFP 90' (total quoted footage 100') RECPATH AFX BLUE JAY 5' x 50' Equipped with two C.one X connection and staples	2	2,019.00	4,038.00
206485	Walkover (Beach Access #4) RFP 150' (total quoted footage 150') RECPATH AFX BLUE JAY 5' x 50' Equipped with two C.one X connection and staples	3	2,019.00	6,057.00
206485	Walkover (Harbor Access #1) RFP 90' (total quoted footage 100') RECPATH AFX BLUE JAY 5' x 50' Equipped with two C.one X connection and staples	2	2,019.00	4,038.00
206485	Walkover (Bluewater Access #9) RFP 85" (total quoted footage 83') RECPATH AFX BLUE JAY 5' x 50' Equipped with two C.one X connection and staples	1	2,019.00	2,019.00

Freight Quote is an estimate only and may be subject to change at time of shipment	Subtotal
If authorized by your terms of sales or approved by your representative your signature below will act as consent to proceed with this order as quoted and will become a binding agreement to purchase. Credit Card Payments will be assessed a 3% fee.	Sales Tax (0.0%)
	Total

Signature

Currency Shown is U.S. Dollar - Foreign customers please remit payment in USD to avoid re-invoicing of any exchange rate loss or fees.



To avoid CC Fees payment can be made by check in U.S. Dollars or ACH to : Bank of America, Bank Code/Routing# 021200339, Account# 381051110778, SWIFT Code: BOFAUS3N



218 Little Falls Rd, #12
Cedar Grove, NJ 07009

Quote

Date	Quote #
4/26/2018	E2054

Customer		Ship To		
South Padre Island, City of City Secretary's Office 4601 Padre Blvd. South Padre Island, Texas 78597 bhill@myspi.org		South Padre Island, City of Brandon Hill 4601 Padre Blvd. South Padre Island, TX 78597		

Rep	Terms	FOB	Customer Contact	Customer Phone
BGPR	Net 30	New-Jersey		(956) 761-8166

Item	Description	Qty	Cost	Total
206484	RECPATH AFX BLUE JAY 5' x 33' Equipped with two C,one X connection and staples Walkover (Treasure Island Access #11) RFP 130' (total quoted footage 133')	1	1,485.00	1,485.00
206485	RECPATH AFX BLUE JAY 5' x 50' Equipped with two C,one X connection and staples	2	2,019.00	4,038.00
206484	RECPATH AFX BLUE JAY 5' x 33' Equipped with two C,one X connection and staples	1	1,485.00	1,485.00
206573	RECPATH WING AFX BLUE JAY Left 5'x16,5'	1	1,220.00	1,220.00
206574	RECPATH WING AFX BLUE JAY Right 5'x16,5' Walkover (Daydream Access #12) RFP 115' (total quoted footage 116.5")	1	1,220.00	1,220.00
206485	RECPATH AFX BLUE JAY 5' x 50' Equipped with two C,one X connection and staples	2	2,019.00	4,038.00
206483	RECPATH AFX BLUE JAY 5' x 16,5' Equipped with two C,one X connection and staples	1	755.00	755.00
206573	RECPATH WING AFX BLUE JAY Left 5'x16,5'	1	1,220.00	1,220.00

Freight Quote is an estimate only and may be subject to change at time of shipment	Subtotal
If authorized by your terms of sales or approved by your representative your signature below will act as consent to proceed with this order as quoted and will become a binding agreement to purchase.	Sales Tax (0.0%)
Credit Card Payments will be assessed a 3% fee.	Total

Signature

Currency Shown is U.S. Dollar - Foreign customers please remit payment in USD to avoid re-invoicing of any exchange rate loss or fees.



To avoid CC Fees payment can be made by check in U.S. Dollars or ACH to : Bank of America, Bank Code/Routing# 021200339, Account# 381051110778, SWIFT Code: BOFAUS3N



Quote

Date	Quote #
4/26/2018	E2054

Customer		Ship To		
South Padre Island, City of City Secretary's Office 4601 Padre Blvd. South Padre Island, Texas 78597 bhill@myspi.org		South Padre Island, City of Brandon Hill 4601 Padre Blvd. South Padre Island, TX 78597		

Rep	Terms	FOB	Customer Contact	Customer Phone
BGPR	Net 30	New-Jersey		(956) 761-8166

Item	Description	Qty	Cost	Total
206485	Walkover (Gulf Access #3) RFP 170' (total quoted footage 166.5') RECPATH AFX BLUE JAY 5' x 50' Equipped with two C.one X connection and staples	3	2,019.00	6,057.00
206485	RECPATH AFX BLUE JAY 5' x 50' Equipped with two C.one X connection and staples	1	2,019.00	2,019.00
206483	RECPATH AFX BLUE JAY 5' x 16.5' Equipped with two C.one X connection and staples	1	755.00	755.00
206573	RECPATH WING AFX BLUE JAY Left 5'x16.5'	2	1,220.00	2,440.00
206574	RECPATH WING AFX BLUE JAY Right 5'x16.5'	1	1,220.00	1,220.00
206485	Walkover (Poinsettia Access #15) RFP 60' (total quoted footage 66.5") RECPATH AFX BLUE JAY 5' x 50' Equipped with two C.one X connection and staples	1	2,019.00	2,019.00
206483	RECPATH AFX BLUE JAY 5' x 16.5' Equipped with two C.one X connection and staples	1	755.00	755.00
206485	Walkover (Sunset Access #24) RFP 95' (total quoted footage 100") RECPATH AFX BLUE JAY 5' x 50' Equipped with two C.one X connection and staples	2	2,019.00	4,038.00

Freight Quote is an estimate only and may be subject to change at time of shipment	Subtotal
If authorized by your terms of sales or approved by your representative your signature below will act as consent to proceed with this order as quoted and will become a binding agreement to purchase.	Sales Tax (0.0%)
Credit Card Payments will be assessed a 3% fee.	Total

Signature

Currency Shown is U.S. Dollar - Foreign customers please remit payment in USD to avoid re-invoicing of any exchange rate loss or fees.



To avoid CC Fees payment can be made by check in U.S. Dollars or ACH to : Bank of America, Bank Code/Routing# 021200339, Account# 381051110778, SWIFT Code: BOFAUS3N



Quote

Date	Quote #
4/26/2018	E2054

Customer	Ship To
South Padre Island, City of City Secretary's Office 4601 Padre Blvd. South Padre Island, Texas 78597 bhill@myspi.org	South Padre Island, City of Brandon Hill 4601 Padre Blvd. South Padre Island, TX 78597

Rep	Terms	FOB	Customer Contact	Customer Phone
BGPR	Net 30	New-Jersey		(956) 761-8166

Item	Description	Qty	Cost	Total
206573	RECPATH WING AFX BLUE JAY Left 5'x16.5' Walkover (Sapphire Access #23) RFP 181' (total quoted footage 183')	1	1,220.00	1,220.00
206485	RECPATH AFX BLUE JAY 5' x 50' Equipped with two C.one X connection and staples	3	2,019.00	6,057.00
206484	RECPATH AFX BLUE JAY 5' x 33' Equipped with two C.one X connection and staples	1	1,485.00	1,485.00
DISCOUNT	Discount		-24,967.82	-24,967.82
DELIVERY	Boxing/crating, Shipping, Handling, Delivery		3,946.05	3,946.05
<p>Lead Time: After confirming the order delivery based on available inventory. If total order is not available, partial delivery based on available inventory is offered. Maximum 7-8 weeks ex- Deschamps/ France to complete the whole order.</p> <p>For questions or to proceed with ordering contact Bruce Glen at 917-459-9113 or bruce.westcoastsales@mobi-mat-dms.com</p>				

Freight Quote is an estimate only and may be subject to change at time of shipment	Subtotal	\$88,173.23
--	-----------------	-------------

<p>If authorized by your terms of sales or approved by your representative your signature below will act as consent to proceed with this order as quoted and will become a binding agreement to purchase.</p> <p>Credit Card Payments will be assessed a 3% fee.</p>	Sales Tax (0.0%)	\$0.00
	Total	\$88,173.23

Signature _____

Currency Shown is U.S. Dollar - Foreign customers please remit payment in USD to avoid re-invoicing of any exchange rate loss or fees.



To avoid CC Fees payment can be made by check in U.S. Dollars or ACH to : Bank of America, Bank Code/Routing# 021200339, Account# 381051110778, SWIFT Code: BOFAUS3N



VMM™ Medium Grade A2X Brown Eagle









Mobi-Mat® Medium Grade A2X Brown Eagle, in 3,06 meters (10') width, is recommended for creating temporary access roads and working platforms accommodating light and medium vehicle traffic on driveable but unstable ground like sand, grass and gravel - even on a light gradient.

The Mobi-Mat® Medium Grade A2X Brown is securely attached to the ground with stakes and staples inserted through eyelets.

Both ends of every mat are equipped with a specific fitting for easy and simple connection to another roll of Mobi-Mat®.

Accessories & Anchorage included in the kit:

- «X» connexion 
- Staples 
- Sledgehammer (5 Kg) 
- Bichromated stakes (0.5m) 
- Handling hook 
- Bag (20 x 120 cm) 
- Pairs of gloves 



Product Trademark	Material	Grade	Weight (lbs/ sqft)	Color	Part Number	Roll Dimensions*			Roll weight (lbs)
						Width (ft)	Length (ft)	Diameter (in)	
Mobi-Mat®	100% Recycled Polyester	A2X	0.36	Brown Eagle	191 818/A	10	33	15	119
					191 819/A		50	17	180
					191 820/A		82	19	295

A2X Technical Specifications



PHYSICAL PROPERTIES

WEIGHT	0.34 lb/ft ² - 1.65 kg/m ²
COMPOSITION	100% Recycled Polyester

Longitudinal view



MECHANICAL PROPERTIES

Test method	Adapted from ISO 13934-1	
Tensile strength	Warp	13442 lb/ft - 200 kN/m - 20 t/m
Elongation at break (%)	Warp	41 %
Tensile strength	Weft	11426 lb/ft - 170 kN/m - 17 t/m
Elongation at break (%)	Weft	27 %
Compression		1740 psi - 12 Mpa (N/mm ²)

CHEMICAL PROPERTIES

Moisture regain 68°F 20°C - 65% HR	0.4%
Acid resistance	Good
Alkali resistance	Good
Solvent resistance	Good
Resistance to hydrocarbons : Kerosene F34, F35. Military lubricants F54. Domestic oil XF10	Good
Resistance to aviation hydraulic fluids (Ex. : Skydrol - HyJet IV A plus (Exxon))	Excellent (no physical deterioration after 18 days of wetting, 100% mechanical characteristics).
UV and weather resistance	Excellent
Micro-organisms resistance	Excellent
Urea and Liquid manure resistance	Excellent

THERMAL PROPERTIES

Useable temperature	-40°F / +176°F -40°C / + 80°C
Softening temperature	428°F 220°C
Melting temperature	500°F 260°C
Degradation temperature	572°F 300°C
Combustion behaviour	Self-extinguishing upon removal of the flame

The technical data are not binding and not expressly warranted characteristics of the goods.

Discover our complete range on www.mobi-mat-chair-beach-access-dms.com



Mobi-Fence™



Helipad™



VMM™



Mobi-Chair®

RecPath™ AFX Blue Jay



ROLL-OUT ACCESS PATHWAY



Mobi-Mat® RecPath™ is a portable and removable rollout access pathway for pedestrians, wheelchair users, strollers, bicycles and ATVs.

ADA-Compliant

Firm, safe and stable, easy for any type of wheelchair, stroller or walker to maneuver on – providing a smooth continuous surface without gaps.

Environmentally Friendly

Made of 100% recycled polyester, Mobi-Mat® RecPath™ contributes to the environment by utilizing recycled plastics.



RecPath™ channels traffic along designated areas to protect sensitive dunes.

User friendly Cool and smooth surface

The blue AFX Mobi-Mat® RecPath™ permeable structure remains cool when exposed to very high temperature up to 80°C (176°F), for the benefit of barefoot beachgoers and disabled people.

Lightweight and Easy Installation

Mobi-Mat® is only 0.27 lbs/sqft, facilitating installation and retrieval of a 50' long section by two persons in ten minutes. Installation and retrieval can be performed by one person when using our Mobi-Roller™.

Color: Blue Jay

Easily provides dedicated traffic lanes. It is great for visually impaired persons.

Low Maintenance:

The Mobi-Mat® permeable structure allows sand to filter through, without sinking into the sand. Mobi-Mat® RecPath™ is easily maintained by sweeping any excess sand build up with a broom or with a leaf blower.



RecPath™ AFX Eagle Brown



ROLL-OUT ACCESS PATHWAY



Mobi-Mat® RecPath™ is a portable and removable rollout access pathway for pedestrians, wheelchair users, strollers, bicycles and ATVs.

ADA-Compliant

Firm, safe and stable, easy for any type of wheelchair, stroller or walker to maneuver on – providing a smooth continuous surface without gaps.

Environmentally Friendly

Made of 100% recycled polyester, Mobi-Mat® RecPath™ contributes to the environment by utilizing recycled plastics.



RecPath™ channels traffic along designated areas to protect sensitive dunes.

Safe and Cool Pathway

Cool surface: permeability and 3-D design provide a comfortable surface to barefoot and disabled people. The brown AFX Mobi-Mat® RecPath™ eliminates the risk of injury commonly caused by splintered wood boards or exposed nails/screws.

Lightweight and Easy Installation

Mobi-Mat® is only 0.27 lbs/sqft, facilitating installation and retrieval of a 50' long section by two persons in ten minutes. Installation and retrieval can be performed by one person when using our Mobi-Roller™.

Color: Brown Eagle

Perfect match with natural environment. It is great for visually impaired persons.

Low Maintenance:

The Mobi-Mat® permeable structure allows sand to filter through, without sinking into the sand. Mobi-Mat® RecPath™ is easily maintained by sweeping any excess sand build up with a broom or with a leaf blower.



Recpath AFX Golden Sand

Roll-Out Access Pathway



Mobi-Mat® RecPath™ is a portable and removable rollout access pathway for pedestrians, wheelchair users, strollers, bicycles and ATVs.

ADA/ABA/ AODA - Compliant

Firm, safe and stable, easy for any type of wheelchair, stroller or walker to maneuver on – providing a smooth continuous surface without gaps.

Environmentally Friendly

Made of 100% recycled polyester, Mobi-Mat® RecPath™ contributes to the environment by utilizing recycled plastics.



RecPath™ channels traffic along designated areas to protect sensitive dunes.

Safe and Cool Pathway

Cool surface: permeability and 3-D design provide a comfortable surface to barefoot and disabled people. The brown AFX Mobi-Mat® Recpath™ eliminates the risk of injury commonly caused by splintered wood boards or exposed nails/screws.

Lightweight and Easy Installation

Mobi-Mat® is only 0.27 lbs/sqft, facilitating installation and retrieval of a 50' long section by two persons in ten minutes. Installation and retrieval can be performed by one person when using our Mobi-Roller™.

Color: Golden Sand

Perfect match with natural environment. It is great for visually impaired persons.

Low Maintenance:

The Mobi-Mat® permeable structure allows sand to filter through, without sinking into the sand. Mobi-Mat® RecPath™ is easily maintained by sweeping any excess sand build up with a broom or with a leaf blower.



PHYSICAL PROPERTIES

WEIGHT	0.27 lb/ft ² - 1.3 kg/m ²
COMPOSITION	100% Recycled Polyester
Longitudinal view	

MECHANICAL PROPERTIES

Test method	Lab-TME 2T : adapted from NF G 071-119 or NEQ ISO 5081	
Tensile strength	Warp	13442 lb/ft - 200 kN/m - 20 t/m
Elongation at break (%)		34 %
Tensile strength	Weft	8065 lb/ft - 120 kN/m - 12 t/m
Elongation at break (%)		24 %
Compression		1740 psi - 12 Mpa (N/mm ²)

CHEMICAL PROPERTIES

Moisture regain 68°F 20°C - 65% HR	0.4%
Acid resistance	Good
Alkali resistance	Good
Solvent resistance	Good
Resistance to hydrocarbons : Kerosene F34, F35, Military lubricants F54, Domestic oil XF10	Good
Resistance to aviation hydraulic fluids (Ex. : Skydrol - HyJet IV A plus (Exxon))	Excellent (no physical deterioration after 18 days of wetting, 100% mechanical characteristics).
UV and weather resistance	Excellent
Micro-organisms resistance	Excellent
Urea and Liquid manure resistance	Excellent

THERMAL PROPERTIES

Useable temperature	-40°F / +176°F -40°C / + 80°C
Softening temperature	428°F 220°C
Melting temperature	500°F 260°C
Degradation temperature	572°F 300°C
Combustion behaviour	Self-extinguishing upon removal of the flame

The technical data are not binding and not expressly warranted characteristics of the goods.

Discover our complete range on www.mobi-mat-chair-beach-access-dms.com



Mobi-Fence™



Helipad™



VMM™



Mobi-Chair®

WARRANTY

DMS, Inc. warrants the items delivered hereunder for a period of two (2) years from the date of delivery to the original shipper to location.

1. The purchaser shall inspect the matting upon receipt. In case of damage due to transportation, wrong delivery or any visible defect, the purchaser shall inform DMS, Inc. by phone and/or fax within at least fourteen (14) days from the day of receipt. In case of poor quality or wrong quantity, the invoice shall be adjusted by DMS, Inc. on proven contents of the packages.
2. In the event of any claim against quality, quantity, damage or visible defect, the items shall be stored by the purchaser and insured against all risks until the claim of the purchaser is justified and upheld, (i.e. coverage by this warranty).
3. Should any item delivered be found defective or deficient within the specified warranty period provided, and such defect or deficiency is the result of DMS, Inc. faulty workmanship, DMS, Inc. will replace or repair the defective or deficient item. In no event shall the warranty obligation exceed repair or replacement of defective or deficient items. During the warranty period, the purchaser must notify DMS, Inc. immediately in writing via registered letter for apparent defects, and within eight (8) days for primarily non apparent defects.
4. The letter shall specify the exact nature of the claimed defect or deficiency and shall be accompanied by pictures. Upon receipt of this notice, DMS, Inc. may request from the purchaser, who shall comply, complementary pictures in order to assess more precisely the nature of the defect or deficiency.
5. Upon receipt of the notice, DMS, Inc. shall appoint a Quality Assurance Representative who shall inspect the claimed defect or deficiency at a date agreed between DMS, Inc. and the purchaser.

Signed _____

Inventory/Part Number _____

Date _____

Certificate Number _____

Beach Access Mat RFP 3' - Contents

Pages 1 & 2:	Copy of Beach Access RFP 3'
Pages 3 & 4:	Quote E2052
Page 5:	LCN Tan Product Data Sheet
Page 6:	Warranty
Loose:	Large Sample of the LCN Tan Mobi-Mat

Beach Access Mat RFP 3' - Contents

Pages 1 & 2:	Copy of Beach Access RFP 3'
Pages 3 & 4:	Quote E2052
Page 5:	LCN Tan Product Data Sheet
Page 6:	Warranty
Loose:	Large Sample of the LCN Tan Mobi-Mat



City of South Padre Island

Request for Proposals

The City of South Padre Island is seeking quotes to provide access matting products that will serve to allow access to the beach at many of the City's public beach accesses. The bid packages are available by emailing Jaguilar@myspi.org with "Access Matting" in the subject line. Please submit your quotes based upon the divisions shown in the bid packet and match the descriptions as closely as possible. Sealed proposals and material samples must be submitted to the City Secretary's Office 4601 Padre Boulevard, South Padre Island 78597 no later than 10:00 am 5/14/2018. Bids will be unsealed publicly at 11:00 am 5/14/2018 at City Hall. An alternate submission option is now available, if the applicant wishes to submit the proposal digitally, email the documents to shill@myspi.org as a password protected document, and include in the email a phone number that you can be reached at. At 10:00 am 5/14/18 the City of SPI will call and request the password over the phone allowing access to the document.

Delivery of material will be expected no more than two weeks after proposals have been selected by City Council. In addition to the mat products detailed below quotes should include all accompanying connectors, stakes and staples that the products may require.

All questions should be directed to bhill@myspi.org, Jaguilar@myspi.org; any answers to questions received will be disseminated through direct email correspondence.

Proposal Evaluation

Cost.....	15 Points
Warranty.....	15 Points
How closely they match the measurements included in this RFQ.....	10 Points
Product Sample/quality.....	5 Points
Delivery Date.....	5 Points
Total.....	50 Points

Proposal Summary

- 1059 Linear Feet of 3' Walking Path Mats
- 4 45° Right Turn Pieces
- 5 45° Left Turn pieces
- * All Numbers are approximate



Nature Trail Beach Accesses						
Access Name	Access Number	Access Type	Mat Improvements	Width	Length*	Turn Pieces
Whitecap	8	Nature Trail	Access-mat product	3	540	7: 3R/4L 45°
Riviera	10	Nature Trail	Access-mat product	3	519	2:1R/1L 45°

Shoreline Department • 4601 Padre Boulevard • South Padre Island, Texas 78597

Office • 956.761.8166



DESCHAMPS MAT SYSTEMS

218 Little Falls Rd, #12
Cedar Grove, NJ 07009

Quote

Date	Quote #
4/26/2018	E2052

Customer	Ship To
South Padre Island, City of City Secretary's Office 4601 Padre Blvd. South Padre Island, Texas 78597 bhill@myspi.org	South Padre Island, City of Brandon Hill 4601 Padre Blvd. South Padre Island, TX 78597

Rep	Terms	FOB	Customer Contact	Customer Phone
BGPR	Net 30	New-Jersey		(956) 761-8166

Item	Description	Qty	Cost	Total
	BID RFP 3 Whitecap (Access #8) 540' RFP (total quoted footage 550')			
206582	RECPATH LCN TAN 3,25'x100'	3	1,979.00	5,937.00
206581	RECPATH LCN TAN 3,25'x50'	5	1,079.00	5,395.00
215103	RECAPTH WING LCN TAN Right 3,28'x16.5'	3	750.00	2,250.00
215102	RECAPTH WING LCN TAN Left 3,28'x16,5'	4	750.00	3,000.00
	Riviera (Access #10) 519' RFP (total quoted footage 516.5')			
206582	RECPATH LCN TAN 3,25'x100'	3	1,979.00	5,937.00
206581	RECPATH LCN TAN 3,25'x50'	4	1,079.00	4,316.00
206579	RECPATH LCN TAN 3,25'x16,5'	1	399.00	399.00
215103	RECAPTH WING LCN TAN Right 3,28'x16.5'	1	750.00	750.00
215102	RECAPTH WING LCN TAN Left 3,28'x16,5'	1	750.00	750.00
DISCOUNT	Discount		-8,449.00	-8,449.00
DELIVERY	Boxing/crating, Shipping, Handling, Delivery		3,946.05	3,946.05
Thank you for inquiring with Deschamps Mat Systems, Inc.!				

Freight Quote is an estimate only and may be subject to change at time of shipment	Subtotal
If authorized by your terms of sales or approved by your representative your signature below will act as consent to proceed with this order as quoted and will become a binding agreement to purchase. Credit Card Payments will be assessed a 3% fee.	Sales Tax (0.0%)
	Total

Signature

Currency Shown is U.S. Dollar - Foreign customers please remit payment in USD to avoid re-invoicing of any exchange rate loss or fees.



To avoid CC Fees payment can be made by check in U.S. Dollars or ACH to : Bank of America, Bank Code/Routing# 021200339, Account# 381051110778, SWIFT Code: BOFAUS3N



DMS

DESCHAMPS MAT SYSTEMS

218 Little Falls Rd, #12
Cedar Grove, NJ 07009

Quote

Date	Quote #
4/26/2018	E2052

Customer	Ship To
South Padre Island, City of City Secretary's Office 4601 Padre Blvd. South Padre Island, Texas 78597 bhill@myspi.org	South Padre Island, City of Brandon Hill 4601 Padre Blvd. South Padre Island, TX 78597

Rep	Terms	FOB	Customer Contact	Customer Phone
BGPR	Net 30	New-Jersey		(956) 761-8166

Item	Description	Qty	Cost	Total
	<p>Lead Time: After confirming the order delivery based on available inventory. If total order is not available, partial delivery based on available inventory is offered. Maximum 7-8 weeks ex- Deschamps/ France to complete the whole order.</p> <p>For questions or to proceed with ordering contact Bruce Glen at 917-459-9113 or bruce.westcoastsales@mobi-mat-dms.com</p>			
	Thank you for inquiring with Deschamps Mat Systems, Inc.!			

Freight Quote is an estimate only and may be subject to change at time of shipment	Subtotal	\$24,231.05
<p>If authorized by your terms of sales or approved by your representative your signature below will act as consent to proceed with this order as quoted and will become a binding agreement to purchase.</p> <p>Credit Card Payments will be assessed a 3% fee.</p>	Sales Tax (0.0%)	\$0.00
	Total	\$24,231.05

Signature _____

Currency Shown is U.S. Dollar - Foreign customers please remit payment in USD to avoid re-invoicing of any exchange rate loss or fees.



To avoid CC Fees payment can be made by check in U.S. Dollars or ACH to : Bank of America, Bank Code/Routing# 021200339, Account# 381051110778, SWIFT Code: BOFAUS3N



ROLL-OUT ACCESS PATHWAY



Mobi-Mat® RecPath™ LCN is a portable and removable rollout access pathway for pedestrians, wheelchair users, strollers, bicycles and ATVs.

Safe & Stable

Firm, safe and stable, easy for any type of wheelchair, stroller or walker to maneuver on – providing a smooth continuous surface without gaps.

Environmentally Friendly

Made of 100% recycled polyester, Mobi-Mat® RecPath™ contributes to the environment by utilizing recycled plastics.



RecPath™ channels traffic along designated areas to protect sensitive dunes.

User friendly Cool and smooth surface

The Mobi-Mat® RecPath™ permeable structure remains cool when exposed to very high temperature up to 80°C (176°F), for the benefit of barefoot beachgoers and disabled people.

Lightweight and Easy Installation

Mobi-Mat® is only 0.27 lbs/sqft, facilitating installation and retrieval of a 50' long section by two persons in ten minutes. Installation and retrieval can be performed by one person when using our Mobi-Roller™.

Color: TAN

Easily provides dedicated traffic lanes. It is great for visually impaired persons.

Low Maintenance:

The Mobi-Mat® permeable structure allows sand to filter through, without sinking into the sand. Mobi-Mat® RecPath™ is easily maintained by sweeping any excess sand build up with a broom or with a leaf blower.



WARRANTY

DMS, Inc. warrants the items delivered hereunder for a period of two (2) years from the date of delivery to the original ship-to location.

1. The purchaser shall inspect the matting upon receipt. In case of damage due to transportation, wrong delivery or any visible defect, the purchaser shall inform DMS, Inc. by phone and/or fax within at least fourteen (14) days from the day of receipt. In case of poor quality or wrong quantity, the invoice shall be adjusted by DMS, Inc. on proven contents of the packages.
2. In the event of any claim against quality, quantity, damage or visible defect, the items shall be stored by the purchaser and insured against all risks until the claim of the purchaser is justified and upheld, (i.e. coverage by this warranty).
3. Should any item delivered be found defective or deficient within the specified warranty period provided, and such defect or deficiency is the result of DMS, Inc. faulty workmanship, DMS, Inc. will replace or repair the defective or deficient item. In no event shall the warranty obligation exceed repair or replacement of defective or deficient items. During the warranty period, the purchaser must notify DMS, Inc. immediately in writing via registered letter for apparent defects, and within eight (8) days for primarily non apparent defects.
4. The letter shall specify the exact nature of the claimed defect or deficiency and shall be accompanied by pictures. Upon receipt of this notice, DMS, Inc. may request from the purchaser, who shall comply, complementary pictures in order to assess more precisely the nature of the defect or deficiency.
5. Upon receipt of the notice, DMS, Inc. shall appoint a Quality Assurance Representative who shall inspect the claimed defect or deficiency at a date agreed between DMS, Inc. and the purchaser.

Signed _____

Inventory/Part Number _____

Date _____

Certificate Number _____

May 10, 2018

RFB: Beach Access Mats

Dear Mr. Aguilar,

ACCESSREC LLC has the honor to respond to your bid "Beach Accesses Matting" with ACCESSMAT and ACCESSDECK by ACCESSREC LLC®, the #1 ADA Beach Accessibility Matting System in the Industry.

As per the specifications in your proposals ACCESSMAT is offered in 36" and 60" wide and ACCESSDECK is only offered in 96" wide because this is the best solution for vehicle access. ACCESSMAT is a non-flammable 100% recyclable polyester roll out mat and our ACCESSDECK is constructed using a high-density polyethylene (HDPE) material recognized for its strength-to-density ratio. The order can be delivered within two weeks after your proposals have been selected by the City Council.

We have supplied ACCESSMAT and ACCESSDECK in more than 40 countries. ACCESSREC Group owns three factories worldwide. Your order will come from our factory located in Paterson, NJ. Unlike our competitors most of the accessories provided with ACCESSMAT are also manufactured in the USA. Since we manufacture them here in New Jersey, we can easily produce ACCESSMAT to the lengths required in your bid for every City's public beach!

We strongly believe to be the most qualified supplier when it comes to providing the highest quality beach accessibility matting system at the most affordable cost. We meet the highest customers satisfaction and we are willing to share any reference with the City of South Padre Island.

Note that unlike our competitors, we supply the most durable and comfortable beach mat. ACCESSMAT and ACCESSDECK is fully compliant with the ADA guidelines when it comes to creating a beach route. Our accessories and mat have been designed for pedestrians and wheelchairs use in mind.

We look forward to making the beaches in South Padre Island more accessible, I remain at your disposal if you have any question.

Accessibility yours,

Sebastien RAGON, Vice President & Co Founder

Ph: +1-973-955-0514
Fax: +1-201-624-7007
Email: sales@accessrec.com

QUOTE No. : 2018052142-SJ

DATE: May 10, 2018

Salesman: Scott Jenkins
E-mail: sales@AccessRec.com
Ph: +1 973 955 0514
Fax: +1 201 624 7007
Sale's terms: please refer to p.2

CUSTOMER:
City of South Padre Island
Attn: Jose M Aguilar
4601 Padre Blvd.
South Padre Island, TX 78597
Ph: 956-761-8111
Email: jaguilar@MySPI.org

Delivery Terms	Valid Until	Currency
FOB South Padre Island, TX	06/15/18	\$ USD

Thank you for the opportunity to quote on:

Reference	Description	Qty.	Price / Unit	Price Total
ACCESS MATTING				
AM3-50	ACCESSMAT® 1059 linear feet supplied	1059	\$ 32.98	\$ 34,925.82
AM3-45 Angle	ACCESSMAT® - right angle 3' wide with 45 degree angle	4	\$ 189.00	\$ 756.00
AM3-45 Angle	ACCESSMAT® - left angle 3' wide with 45 degree angle	5	\$ 189.00	\$ 945.00
	Description: <i>Blue or Brown polyester roll out mat Incl. stakes & straps & caps & plugs Incl. PVC Connectors Incl. Warranty of 2 Yrs.</i>			
	DISCOUNT	1	35%	\$ (12,819.39)
	SHIPPING & HANDLING	1	\$ 587.00	\$ 587.00

Total excl. Tax: \$ 24,394.43
% Tax: \$ -

Total incl. Tax:
USD \$ 24,394.43

Sebastien Ragon, Co-Founder

ACCEPTANCE	
This quote can be used as an official purchase order. Simply sign below and fax to 201-624-7007	
Signature:	_____
Print name:	_____
Date:	_____

QUOTE No. :	2018052142-SJ
-------------	----------------------

DATE:	May 10, 2018
-------	--------------

Salesman:	Scott Jenkins
E-mail:	sales@AccessRec.com
Ph:	+1 973 955 0514
Fax:	+1 201 624 7007

CUSTOMER:
City of South Padre Island Attn: Jose M Aguilar 4601 Padre Blvd. South Padre Island, TX 78597 Ph: 956-761-8111 Email: jaguilar@MySPI.org

SHIPPING INFORMATION

Delivery address: Refer to "CUSTOMER" section above

Transport means: Ground shipping - common carrier

Customs & duties: N/A

Estimated lead time: 14 business days

Estimated transit time: 3-4 business days

PAYMENT CONDITIONS

Order to be paid by check, wire transfer or credit card (a 3% Administrative Fee will be charged for any payment by credit card).

Down Payment:	
Schedule:	100% Due With Order \$ 24,394.43
Total Amount:	\$24,394.43

Please remit payment to: AccessRec, LLC
 55 PARK SLOPE
 CLIFTON, NJ 07011
 USA



Counties, Cities, Towns, National & State Parks, other government and non-profit organizations officials, as well as any individual willing to increase accessibility to their beaches should consider providing our ABA/ADA beach compliant AccessMat® system to comply with the Architectural Barriers Act and the Americans with Disabilities Act (ADA) guidelines.

AccessMat® Beach Access Mats have been specifically developed for use in permanent or temporary recreation access applications. AccessMat® is a portable and removable rollout access route that can be used in a multitude of applications for individuals of all abilities (pedestrians and wheelchairs access), as well as strollers, and more particularly in beach environments.

Aesthetically pleasing

Visually attractive, the blue color of the AccessMat® provides a surface that is highly visible, delineating the route to access recreation areas for people with visual impairments, while the brown color perfectly blends into the landscape.

AccessMat® can be offered in 5' or 6' width by 33', 50', 75' and 100' length and is available in blue or brown color.

Affordable

Designed & finished in the United States, starting at \$7.00 per square foot AccessRec LLC provides the most affordable way to create a beach access route. Especially when compared to the costs required in frequent replacement and extensive installation, maintenance or repair of our competitors, our AccessMat® is the most economical solution on the market.



Comfortable and Safe

Developed specifically for pedestrian traffic, AccessMat® provides the friendliest surface for barefoot beach goers. Wherever a water pervious, enhanced grip walkway access is required AccessMat® Beach Access Mat is the solution. AccessMat® polyester material provides the safest edges that do not require secondary finishing. This highly reduces the risk of injury to bare feet or cutting your hands when installing or removing AccessMat®. Our AccessMat®'s cool surface lends to the barefoot users' oomfort, especially on those hot, sunny days!

Durable & Lightweight

The durability of construction and portability of the product make it the perfect solution for providing accessible beach pathways. Utilizing the benefits of polyester ensures that rigidity and strength are preserved over soft sand surfaces, while the non-woven polyester material is able to contour to undulating surfaces. Weighing only 0.405 lbs/sqft AccessMat® can easily be carried by 1-2 people. At the end of the season simply roll back your AccessMat® and store it until the next beach season. Unlike some of our competitors' products, your mat will remain as lightweight as the first time you put it down, as sand does not get stuck under the flat polyester surface. AccessMat® comes with a 2 yrs. warranty*.

Environmentally Friendly & Recyclable



This environmentally friendly product is easily installed and removed per environmental regulations. The mat is also able to be cut and formed around existing beach structures, in addition to protected native beach dunes. The UV stabilized polyester material is recyclable after use reducing its environmental impact.

Quick Installation & Maintenance

AccessMat® Beach Access Mat is available in roll form allowing for a quick roll and pin installation. Its lightweight design (0.405 lbs/ft²) allows for ease of installation. Simply unroll your mat and stake it down using our oversized steel or plastic spikes (10" to 24" long). When the beach season is over, AccessMat® can easily be removed as its structure does not allow sand to get stuck under it. Two people can install a 5' x 100' section in just 10 minutes. Minimal maintenance - it can be cleaned by use of a broom, blower, or pressure washer - sand goes through the permeable structure of the mat and does not get stuck under the surface of the mat.



QUOTE No. : **2018052143-SJ**

DATE: **May 10, 2018**

Salesman: **Scott Jenkins**
 E-mail: **sales@AccessRec.com**
 Ph: **+1 973 955 0514**
 Fax: **+1 201 624 7007**
 Sale's terms: **please refer to p.2**

CUSTOMER:
City of South Padre Island
 Attn: Jose M Aguilar
 4601 Padre Blvd.
 South Padre Island, TX 78597
 Ph: 956-761-8111
 Email: jaguilar@MySPI.org

Delivery Terms	Valid Until	Currency
FOB South Padre Island, TX	07/10/18	\$ USD

Thank you for the opportunity to quote on:

Reference	Description	Qty.	Price / Unit	Price Total
ACCESS MATTING				
AM5-1216	ACCESSMAT® Supplied in 5' wide x 1216 linear feet long	1216	\$ 39.78	\$ 48,372.48
AM3-45 Angle	ACCESSMAT® - Right angle 5' wide with a 45 degree angle	2	\$ 199.00	\$ 398.00
AM3-45 Angle	ACCESSMAT® - Left angle 5' wide with a 45 degree angle	5	\$ 199.00	\$ 995.00
Description:				
<i>Blue or Brown polyester roll out mat</i>				
<i>Incl. stakes & straps & caps & plugs</i>				
<i>Incl. PVC Connectors</i>				
<i>Incl. Warranty of 2 Yrs.</i>				
AD-B-4x8	ACCESSDECK® Supplied 8' wide driving mat for 386' long HDPE panels - Blue supplied by panels of 4' wide x 6 long - 69lbs <i>Warranty: 7 years</i>	386	\$ 76.34	\$ 29,467.24
AL-S	CONNECTOR ACCESSLINK - Single	128	\$ 5.49	\$ 702.72
AL-D	CONNECTOR ACCESSLINK - Double Galvanized steel connector	64	\$ 7.49	\$ 479.36
	DISCOUNT	1	35%	\$ (28,145.18)
	SHIPPING & HANDLING	1	\$ 2,979.00	\$ 2,979.00
Total excl. Tax:				\$ 55,248.62
% Tax:				\$ -

Total incl. Tax:
USD \$ 55,248.62

Sebastien Ragon, Co-Founder

ACCEPTANCE

This quote can be used as an official purchase order. Simply sign below and fax to 201-624-7007

Signature: _____
 Print name: _____
 Date: _____

QUOTE No. :	2018052143-SJ
-------------	----------------------

DATE:	May 10, 2018
-------	--------------

Salesman:	Scott Jenkins
E-mail:	sales@AccessRec.com
Ph:	+1 973 955 0514
Fax:	+1 201 624 7007

CUSTOMER:
City of South Padre Island
Attn: Jose M Aguilar
4601 Padre Blvd.
South Padre Island, TX 78597
Ph: 956-761-8111
Email: jaguilar@MySPI.org

SHIPPING INFORMATION

Delivery address: Refer to "CUSTOMER" section above

Transport means: Ground shipping - common carrier

Customs & duties: N/A

Estimated lead time: 10 business days

Estimated transit time: 3-4 business days

PAYMENT CONDITIONS

Order to be paid by check, wire transfer or credit card (a 3% Administrative Fee will be charged for any payment by credit card).

Down Payment:	
Schedule:	100% Net 30 Days \$ 55,248.62
Total Amount:	\$55,248.62

Please remit payment to: [Access Rec, LLC](#)
55 PARK SLOPE
CLIFTON, NJ 07011
USA



Counties, Cities, Towns, National & State Parks, other government and non-profit organizations officials, as well as any individual willing to increase accessibility to their beaches should consider providing our ABA/ADA beach compliant AccessMat® system to comply with the Architectural Barriers Act and the Americans with Disabilities Act (ADA) guidelines.

AccessMat® Beach Access Mats have been specifically developed for use in permanent or temporary recreation access applications. AccessMat® is a portable and removable rollout access route that can be used in a multitude of applications for individuals of all abilities (pedestrians and wheelchairs access), as well as strollers, and more particularly in beach environments.

Aesthetically pleasing

Visually attractive, the blue color of the AccessMat® provides a surface that is highly visible, delineating the route to access recreation areas for people with visual impairments, while the brown color perfectly blends into the landscape.

AccessMat® can be offered in 5' or 6' width by 33', 50', 75' and 100' length and is available in blue or brown color.

Affordable

Designed & finished in the United States, starting at \$7.00 per square foot AccessRec LLC provides the most affordable way to create a beach access route. Especially when compared to the costs required in frequent replacement and extensive installation, maintenance or repair of our competitors, our AccessMat® is the most economical solution on the market.



Comfortable and Safe

Developed specifically for pedestrian traffic, AccessMat® provides the friendliest surface for barefoot beach goers. Wherever a water pervious, enhanced grip walkway access is required AccessMat® Beach Access Mat is the solution. AccessMat® polyester material provides the safest edges that do not require secondary finishing. This highly reduces the risk of injury to bare feet or cutting your hands when installing or removing AccessMat®. Our AccessMat®'s cool surface lends to the barefoot users' comfort, especially on those hot, sunny days!

Durable & Lightweight

The durability of construction and portability of the product make it the perfect solution for providing accessible beach pathways. Utilizing the benefits of polyester ensures that rigidity and strength are preserved over soft sand surfaces, while the non-woven polyester material is able to contour to undulating surfaces. Weighing only 0.405 lbs/sqft AccessMat® can easily be carried by 1-2 people. At the end of the season simply roll back your AccessMat® and store it until the next beach season. Unlike some of our competitors' products, your mat will remain as lightweight as the first time you put it down, as sand does not get stuck under the flat polyester surface. AccessMat® comes with a 2 yrs. warranty*.

Environmentally Friendly & Recyclable



This environmentally friendly product is easily installed and removed per environmental regulations. The mat is also able to be out and formed around existing beach structures, in addition to protected native beach dunes. The UV stabilized polyester material is recyclable after use reducing its environmental impact.

Quick Installation & Maintenance

AccessMat® Beach Access Mat is available in roll form allowing for a quick roll and pin installation. Its lightweight design (0.405 lbs/ft²) allows for ease of installation. Simply unroll your mat and stake it down using our oversized steel or plastic spikes (10" to 24" long). When the beach season is over, AccessMat® can easily be removed as its structure does not allow sand to get stuck under it. Two people can install a 5' x 100' section in just 10 minutes. Minimal maintenance - it can be cleaned by use of a broom, blower, or pressure washer - sand goes through the permeable structure of the mat and does not get stuck under the surface of the mat.



AccessDeck™ (AD) is a high quality mat that is engineered to provide ground protection and to facilitate movement for both pedestrian and vehicular traffic across a large range of, otherwise, unstable surfaces (e.g. sand and mud). AccessDeck™ acts as either a temporary or permanent protective, meeting any situational need.



Manufactured to the Highest Standard

AD is constructed using a high-density polyethylene (HDPE) material recognized for its strength-to-density ratio. This material provides a firm support base and traction for a wide variety of recreational activities; in addition, its chemical and weather resistant capabilities, along with its UV protective additives, help preserve and protect AD from any damage or deterioration caused by outdoor elements.

Other additional advantages to using the HDPE material are as follows:

- Easy to maintain – Easy to clean
- Sustainable to temperature extremes
- Will not warp, rot, crack, or delaminate



The Importance of Versatility

One of the most exciting features of AD is its reversible capability. AD has a unique integrated tread pattern molded onto each side of the plate to serve a multi-purpose solution. This capability is ideal for situations where the need for wheelchair and pedestrian access is present; however, a rugged tread design may, at one point, be desired.

- On one side AD2 offers a wheelchair/pedestrian friendly, non-slip tread design to guarantee a safe and comfortable access way while still providing a traction-resistant surface for vehicles and/or equipment.
- The second design is our standard rigid surface that offers additional mat traction to the ground, helping to prevent mat slippage or spin out. This design is specific to larger vehicular traffic (i.e. machine equipment and ATVs).

Visually Appealing

AD is manufactured in blue and in tan. The blue color of the mat is perfect for standing out while the tan color blends in nicely with its natural surroundings. The blue and tan colored plates are not only aesthetically pleasing to the eye, but integrates well with our [beach accessibility roll out matting systems](#), which we also offer in blue and in brown.



New Measurements Yield Great Benefits

- The standard weight of one panel is 69lbs (31.3kg)
- Each panel has a width and length of 4ft x 6ft.
- It measures 0.5in (12.7mm) in thickness.
- Handles up to 80 tons.
- It contains 10 connection holes (one at each corner) and 6 additional holes that allow the panels to be connected in a variety of configurations.
- 7 Yrs. warranty

The dimensions of AD make it more manageable and transportable. The installation and removal process is both quick and easy and requires no more than 2 people to complete the job (no tools or machinery necessary!). AD consumes less space, it is easier to store and ship and, therefore, the overall cost is less.

Environmentally Friendly – 100% Recyclable



Our ABA and ADA compliant panel is manufactured using primarily recycled plastic material and, in doing so, reduces its environment impact. AccessDeck™ mats qualify for preference under Federal, State, and Local Government purchasing guidelines – offering preference to products with recycled content. AD is 100% recyclable.

