

# South Padre Island Fire Department

South Padre Island, TX

This report was generated on 10/10/2014 4:04:56 PM



## Breakdown by Major Incident Types for Date Range

Start Date: 09/01/2014 | End Date: 09/30/2014

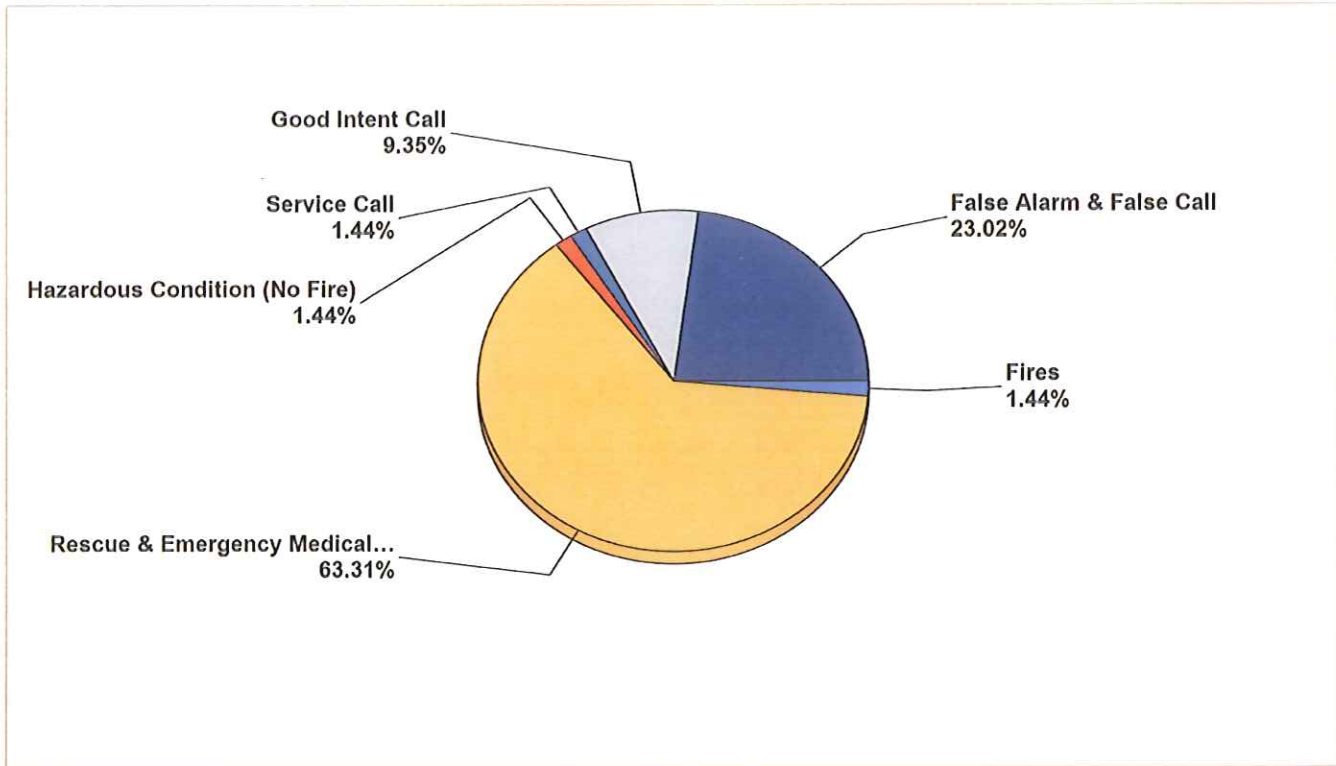

MAJOR INCIDENT TYPE	# INCIDENTS	% of TOTAL
Fires	2	1.44%
Rescue & Emergency Medical Service	88	63.31%
Hazardous Condition (No Fire)	2	1.44%
Service Call	2	1.44%
Good Intent Call	13	9.35%
False Alarm & False Call	32	23.02%
<b>TOTAL</b>	<b>139</b>	<b>100.00%</b>

Only REVIEWED incidents included. Summary results for a major incident type are not displayed if the count is zero.

**Detailed Breakdown by Incident Type**

<b>INCIDENT TYPE</b>	<b># INCIDENTS</b>	<b>% of TOTAL</b>
111 - Building fire	1	0.72%
112 - Fires in structure other than in a building	1	0.72%
300 - Rescue, EMS incident, other	1	0.72%
311 - Medical assist, assist EMS crew	23	16.55%
320 - Emergency medical service, other	38	27.34%
321 - EMS call, excluding vehicle accident with injury	24	17.27%
324 - Motor vehicle accident with no injuries.	1	0.72%
350 - Extrication, rescue, other	1	0.72%
445 - Arcing, shorted electrical equipment	2	1.44%
550 - Public service assistance, other	2	1.44%
600 - Good intent call, other	4	2.88%
611 - Dispatched & cancelled en route	4	2.88%
622 - No incident found on arrival at dispatch address	1	0.72%
651 - Smoke scare, odor of smoke	4	2.88%
700 - False alarm or false call, other	2	1.44%
730 - System malfunction, other	7	5.04%
733 - Smoke detector activation due to malfunction	3	2.16%
734 - Heat detector activation due to malfunction	3	2.16%
735 - Alarm system sounded due to malfunction	3	2.16%
740 - Unintentional transmission of alarm, other	3	2.16%
741 - Sprinkler activation, no fire - unintentional	1	0.72%
743 - Smoke detector activation, no fire - unintentional	8	5.76%
744 - Detector activation, no fire - unintentional	1	0.72%
745 - Alarm system activation, no fire - unintentional	1	0.72%
<b>TOTAL INCIDENTS:</b>	<b>139</b>	<b>100.00%</b>

Only REVIEWED incidents included. Summary results for a major incident type are not displayed if the count is zero.

# South Padre Island Fire Department

South Padre Island, TX

This report was generated on 10/10/2014 4:06:05 PM



## Incidents by Month for Month Range

StartMonth: 9 | EndMonth: 9 | Year: 2014

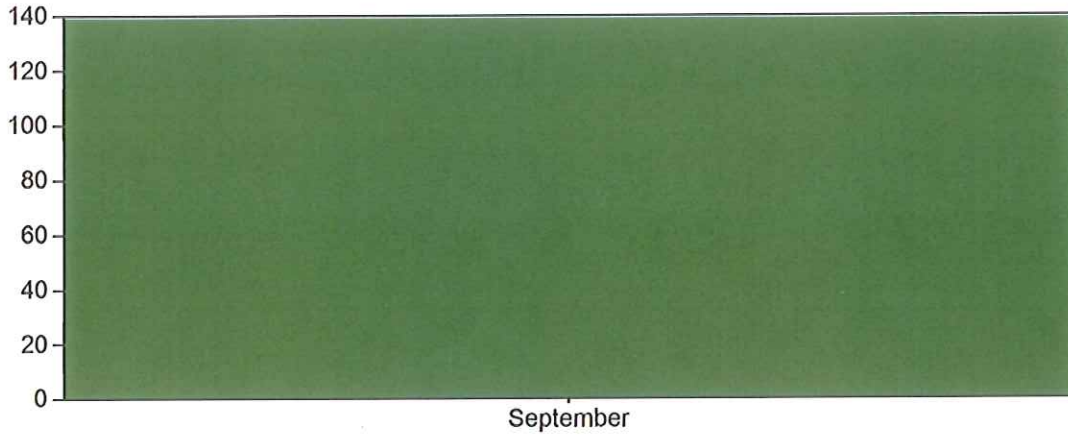

MONTH	INCIDENTS
September	139

Only REVIEWED incidents included



# South Padre Island Fire Department

South Padre Island, TX

This report was generated on 10/10/2014 4:06:55 PM



## Incidents by Year for Year Range

StartYear: 2010 | EndYear: 2014

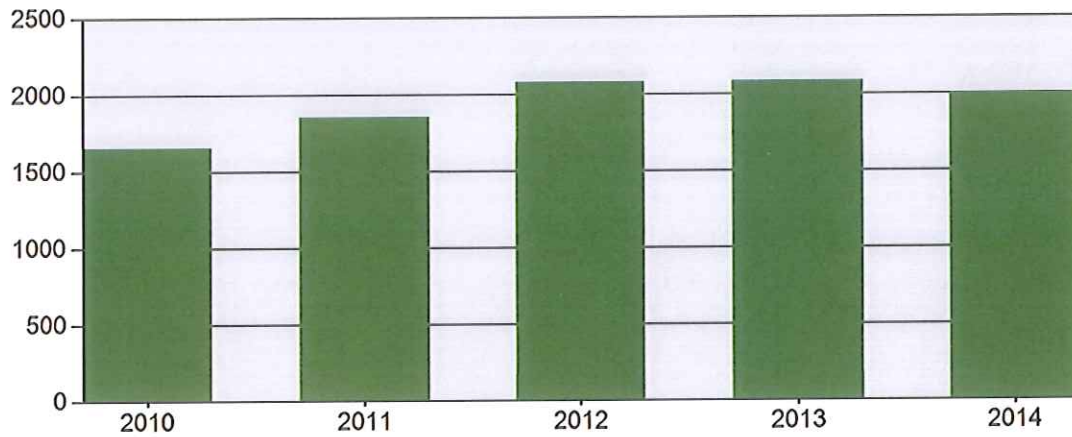

YEAR	COUNT
2010	1658
2011	1858
2012	2080
2013	2084
2014	2000

Only REVIEWED incidents included

# South Padre Island Fire Department

South Padre Island, TX

This report was generated on 10/10/2014 4:06:55 PM



## Incidents by Year for Year Range

StartYear: 2010 | EndYear: 2014

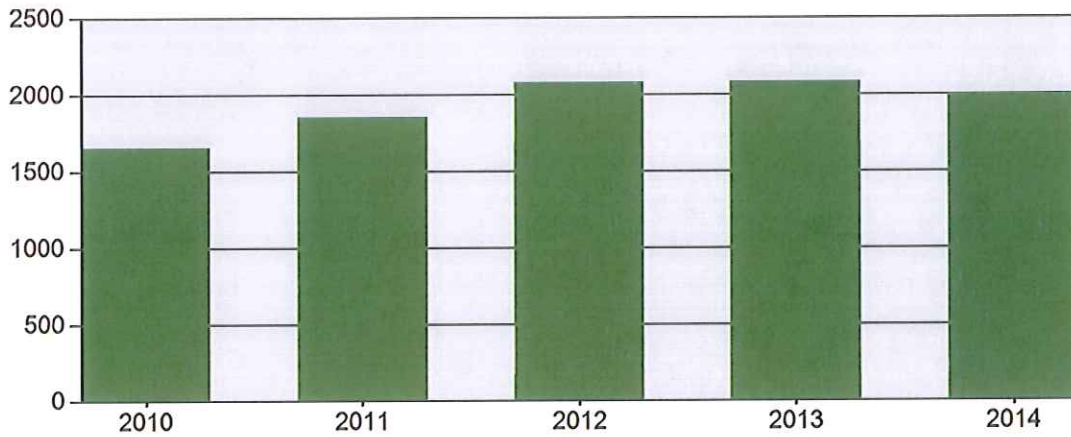

YEAR	COUNT
2010	1658
2011	1858
2012	2080
2013	2084
2014	2000

Only REVIEWED incidents included



# South Padre Island Fire Department

South Padre Island, TX

This report was generated on 10/10/2014 4:09:05 PM



## Incident Count by Shift per Zone for Date Range

Start Date: 09/01/2014 | End Date: 09/30/2014

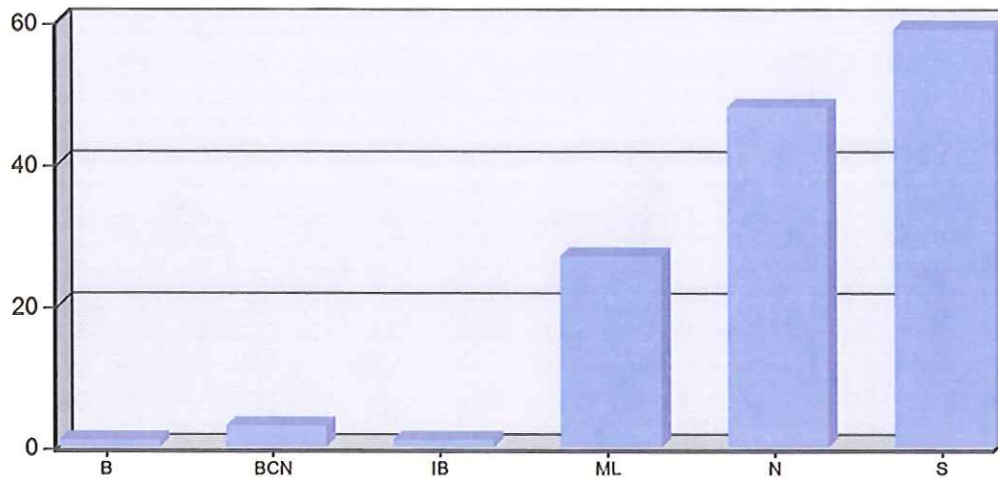

ZONE	# INCIDENTS
B - Beach -town	
B Shift	1
<b>Total for B - Beach -town:</b>	<b>1</b>

BCN - Beach -County (North)	
B Shift	2
C Shift	1
<b>Total for BCN - Beach -County (North):</b>	<b>3</b>

IB - Isla Blanca	
C Shift	1
<b>Total for IB - Isla Blanca:</b>	<b>1</b>

Count of incidents by shift per zone for a given date range. Includes a chart.

ML - Mainland	
A Shift	4
B Shift	14
C Shift	9
<b>Total for ML - Mainland:</b>	<b>27</b>

N - North (Town)	
A Shift	9
B Shift	23
C Shift	16
<b>Total for N - North (Town):</b>	<b>48</b>

S - South (Town)	
A Shift	18
B Shift	20
C Shift	21
<b>Total for S - South (Town):</b>	<b>59</b>

**TOTAL INCIDENTS: 139**

Count of incidents by shift per zone for a given date range. Includes a chart.



**EMERGENCY REPORTING**

emergencyreporting.com

Doc Id: 1234

Page # 2

# South Padre Island Fire Department

South Padre Island, TX

This report was generated on 10/10/2014 4:10:07 PM



## Incident Count per Zone for Date Range

Start Date: 09/01/2014 | End Date: 09/30/2014

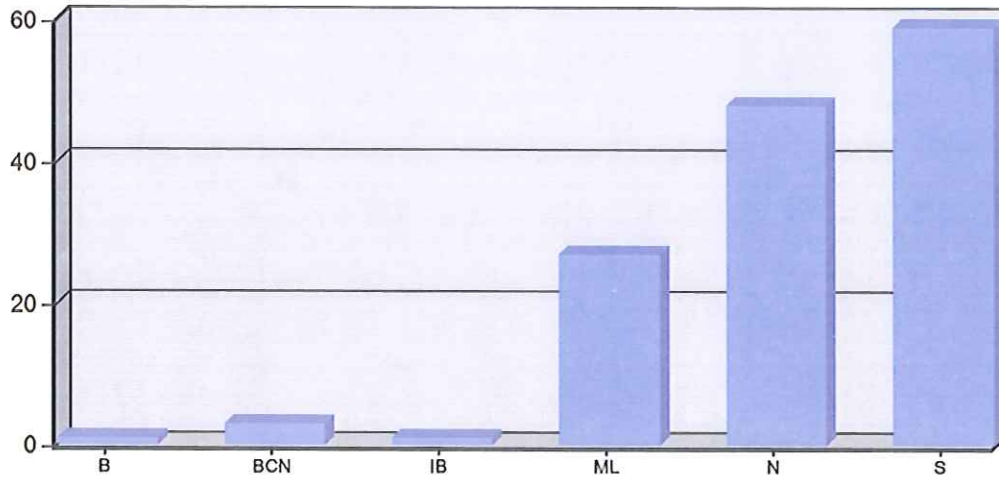

ZONE	# INCIDENTS
B - Beach -town	1
BCN - Beach -County (North)	3
IB - Isla Blanca	1
ML - Mainland	27
N - North (Town)	48
S - South (Town)	59
<b>TOTAL:</b>	<b>139</b>

Zone information is defined on the Basic Info 3 screen of an incident. Only REVIEWED incidents included.





# South Padre Island Fire Department

South Padre Island, TX

This report was generated on 10/10/2014 4:11:07 PM



## Incident Count for Zone for Date Range

Zone: All Zones | Start Date: 09/01/2014 | End Date: 09/30/2014

ZONE	NUMBER OF CALLS
B - Beach -town	1
BCN - Beach -County (North)	3
IB - Isla Blanca	1
ML - Mainland	27
N - North (Town)	48
S - South (Town)	59
<b>TOTAL:</b>	<b>139</b>

Zone information is defined on the Basic Info 3 screen of an incident. This report counts each exposure. Only REVIEWED incidents included.

