

# South Padre Island Fire Department

South Padre Island, TX

This report was generated on 7/14/2014 2:27:52 PM



## Breakdown by Major Incident Types for Date Range

Start Date: 01/01/2014 | End Date: 01/31/2014

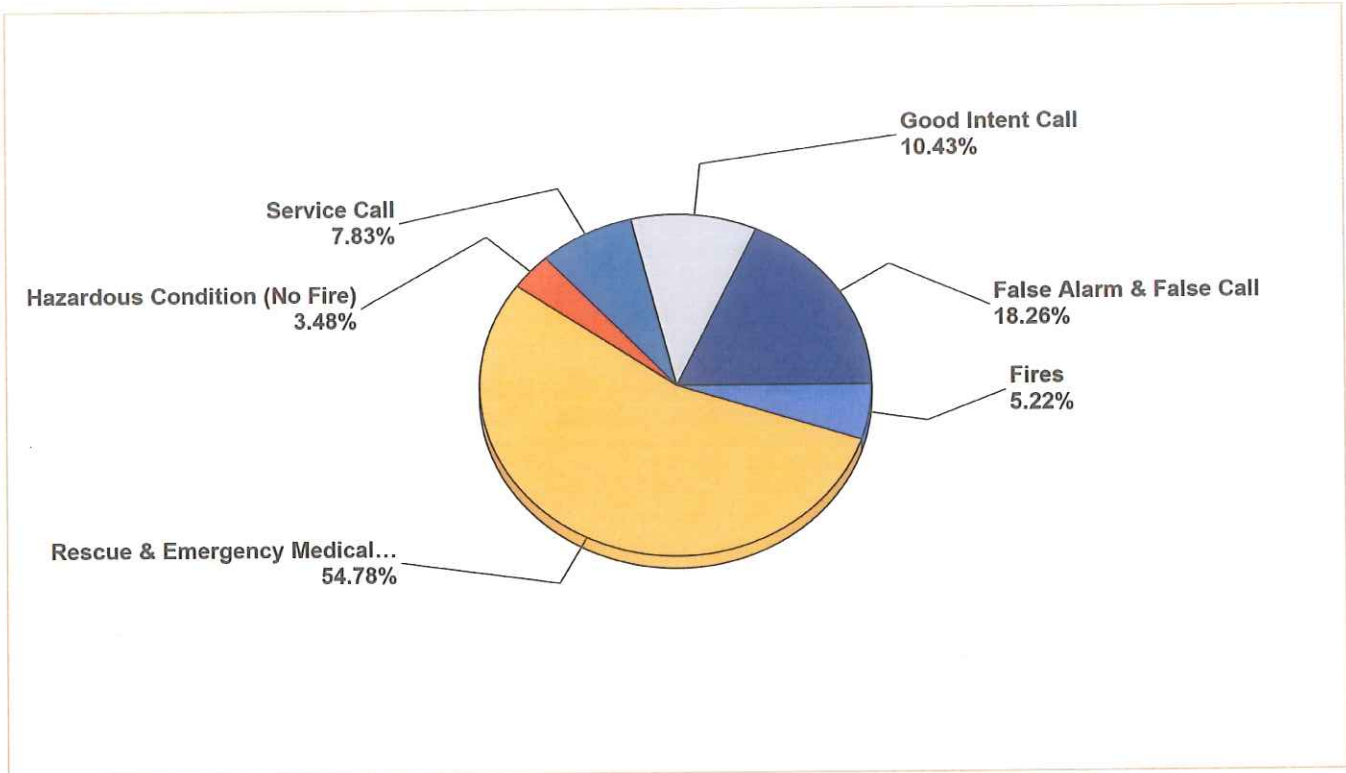

MAJOR INCIDENT TYPE	# INCIDENTS	% of TOTAL
Fires	6	5.22%
Rescue & Emergency Medical Service	63	54.78%
Hazardous Condition (No Fire)	4	3.48%
Service Call	9	7.83%
Good Intent Call	12	10.43%
False Alarm & False Call	21	18.26%
<b>TOTAL</b>	<b>115</b>	<b>100.00%</b>

Only REVIEWED incidents included. Summary results for a major incident type are not displayed if the count is zero.

Detailed Breakdown by Incident Type		
INCIDENT TYPE	# INCIDENTS	% of TOTAL
100 - Fire, other	1	0.87%
113 - Cooking fire, confined to container	1	0.87%
143 - Grass fire	2	1.74%
151 - Outside rubbish, trash or waste fire	1	0.87%
154 - Dumpster or other outside trash receptacle fire	1	0.87%
300 - Rescue, EMS incident, other	2	1.74%
311 - Medical assist, assist EMS crew	18	15.65%
320 - Emergency medical service, other	27	23.48%
321 - EMS call, excluding vehicle accident with injury	10	8.70%
322 - Motor vehicle accident with injuries	2	1.74%
353 - Removal of victim(s) from stalled elevator	4	3.48%
411 - Gasoline or other flammable liquid spill	1	0.87%
444 - Power line down	2	1.74%
445 - Arcing, shorted electrical equipment	1	0.87%
500 - Service Call, other	1	0.87%
551 - Assist police or other governmental agency	7	6.09%
554 - Assist invalid	1	0.87%
600 - Good intent call, other	9	7.83%
611 - Dispatched & cancelled en route	1	0.87%
622 - No incident found on arrival at dispatch address	1	0.87%
651 - Smoke scare, odor of smoke	1	0.87%
700 - False alarm or false call, other	3	2.61%
730 - System malfunction, other	8	6.96%
733 - Smoke detector activation due to malfunction	2	1.74%
735 - Alarm system sounded due to malfunction	2	1.74%
740 - Unintentional transmission of alarm, other	1	0.87%
743 - Smoke detector activation, no fire - unintentional	3	2.61%
744 - Detector activation, no fire - unintentional	1	0.87%
745 - Alarm system activation, no fire - unintentional	1	0.87%
<b>TOTAL INCIDENTS:</b>	<b>115</b>	<b>100.00%</b>

Only REVIEWED incidents included. Summary results for a major incident type are not displayed if the count is zero.

# South Padre Island Fire Department

South Padre Island, TX

This report was generated on 7/14/2014 2:35:34 PM



## Incidents by Month for Month Range

StartMonth: 1 | EndMonth: 1 | Year: 2014

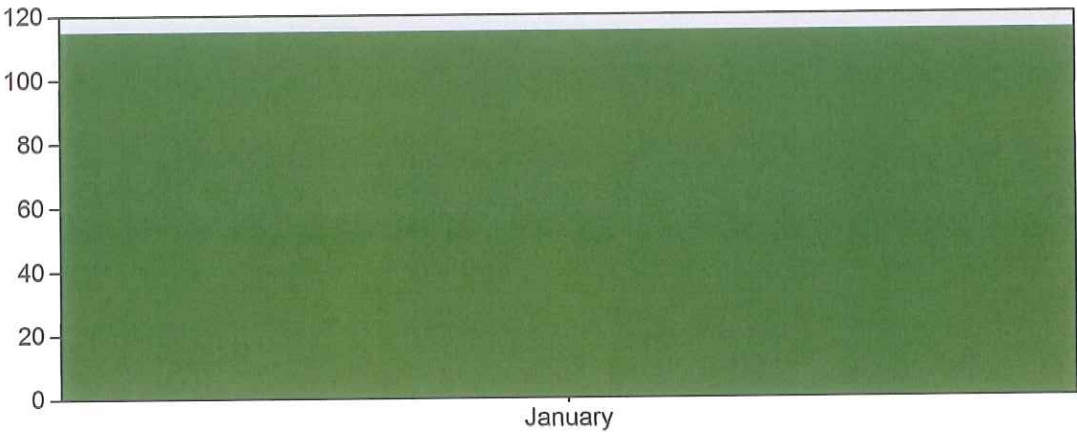

MONTH	INCIDENTS
January	115

Only REVIEWED incidents included



**EMERGENCY  
REPORTING**

emergencyreporting.com

Doc Id: 10

Page # 1

# South Padre Island Fire Department

South Padre Island, TX

This report was generated on 7/14/2014 3:22:09 PM



## Incidents by Year for Year Range

StartYear: 2010 | EndYear: 2014

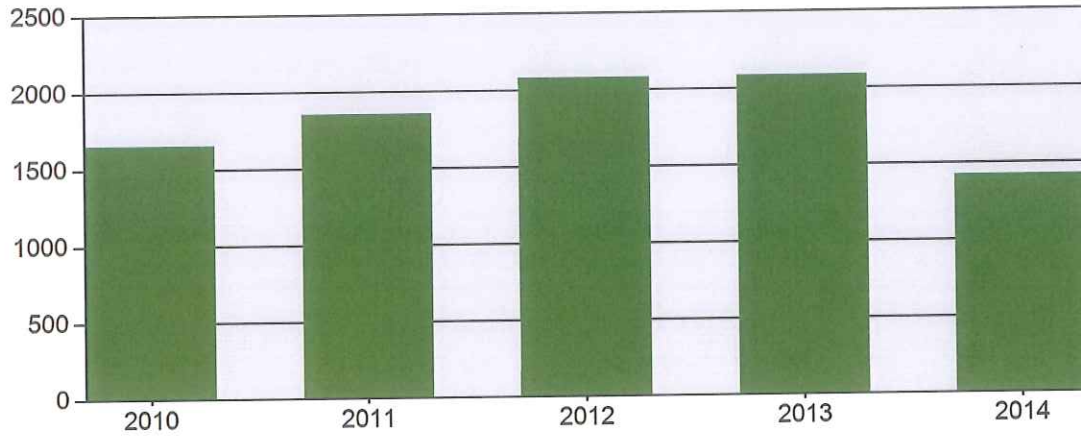

YEAR	COUNT
2010	1658
2011	1858
2012	2080
2013	2084
2014	1424

Only REVIEWED incidents included



**EMERGENCY  
REPORTING**

emergencyreporting.com

Doc Id: 22

Page # 1

# South Padre Island Fire Department

South Padre Island, TX

This report was generated on 7/14/2014 3:26:21 PM



## Incident Count by Shift per Zone for Date Range

Start Date: 01/01/2014 | End Date: 01/31/2014

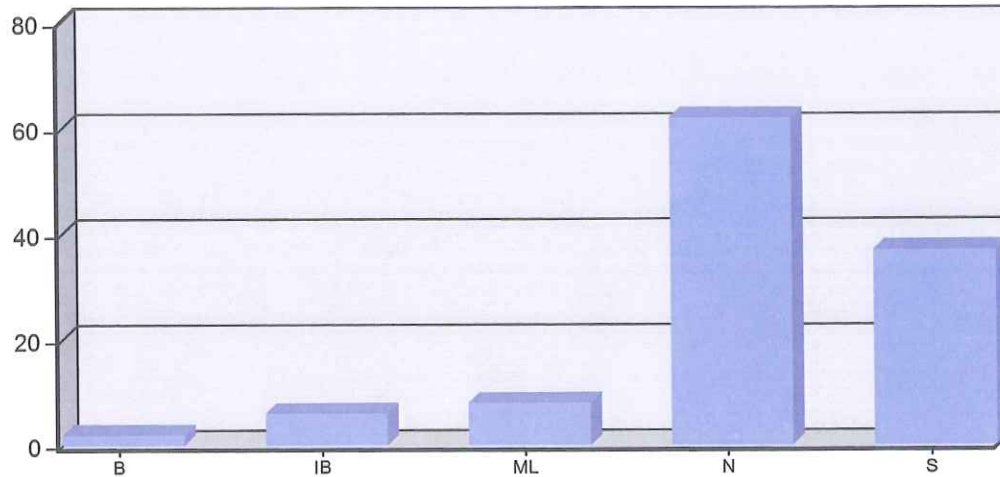

ZONE	# INCIDENTS
B - Beach -town	
B Shift	1
C Shift	1
Total for B - Beach -town:	2

IB - Isla Blanca	
A Shift	3
C Shift	3
Total for IB - Isla Blanca:	6

ML - Mainland	
A Shift	3
B Shift	1

Count of incidents by shift per zone for a given date range. Includes a chart.

C Shift	4
<b>Total for ML - Mainland:</b>	<b>8</b>

N - North (Town)	
A Shift	16
B Shift	28
C Shift	18
<b>Total for N - North (Town):</b>	<b>62</b>

S - South (Town)	
A Shift	16
B Shift	10
C Shift	11
<b>Total for S - South (Town):</b>	<b>37</b>

**TOTAL INCIDENTS: 115**

Count of incidents by shift per zone for a given date range. Includes a chart.



**EMERGENCY  
REPORTING**

emergencyreporting.com

Doc Id: 1234

Page # 2



# South Padre Island Fire Department

South Padre Island, TX

This report was generated on 7/14/2014 3:37:47 PM



## Incident Count per Zone for Date Range

Start Date: 01/01/2014 | End Date: 01/31/2014

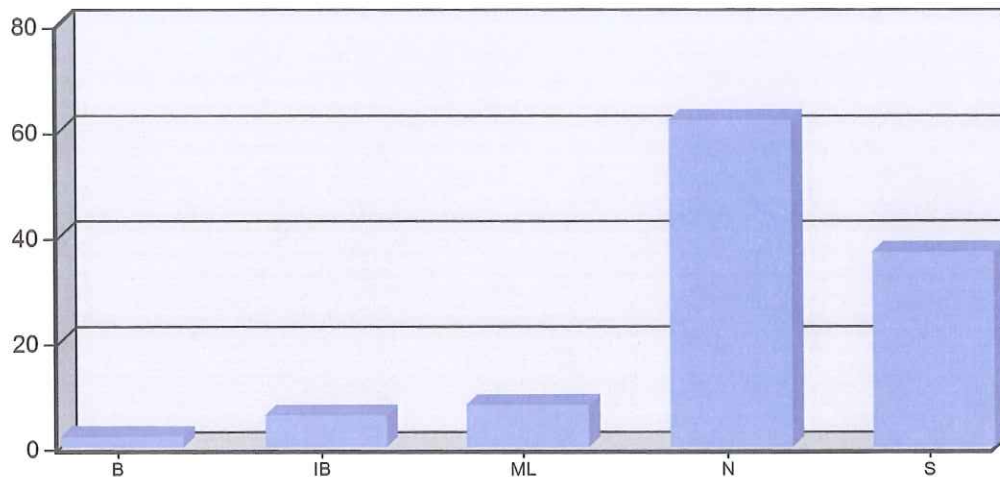

ZONE	# INCIDENTS
B - Beach -town	2
IB - Isla Blanca	6
ML - Mainland	8
N - North (Town)	62
S - South (Town)	37
TOTAL:	115

Zone information is defined on the Basic Info 3 screen of an incident. Only REVIEWED incidents included.



**EMERGENCY  
REPORTING**

emergencyreporting.com

Doc Id: 270

Page # 1

# South Padre Island Fire Department

South Padre Island, TX

This report was generated on 7/14/2014 3:48:42 PM



## Incident Count for Zone for Date Range

Zone: All Zones | Start Date: 01/01/2014 | End Date: 01/31/2014

ZONE	NUMBER OF CALLS
B - Beach -town	2
IB - Isla Blanca	6
ML - Mainland	8
N - North (Town)	62
S - South (Town)	37
<b>TOTAL:</b>	<b>115</b>

Zone information is defined on the Basic Info 3 screen of an incident. This report counts each exposure. Only REVIEWED incidents included.