

Animal Control Stats	January 2014	December 2013	January 2013
Animal Bite/Scratch	1	0	1
Animal Cruelty Concern	0	0	1
Animal Removed from Vehicle, Garage or Other Property	0	11	0
Animals Released to Wild	14	9	7
ANIMALS RELEASED TO FRIEND OF THE ANIMAL/SEALIFE CENTER	28	23	17
Barking Dog Complaint	2	0	0
Barking Dog Violation	0	1	0
Beached/Dead Animal (Signal 0)	10	11	23
Cat on Causeway	2	2	0
Cat or Dog Returned to Owner	3	3	7
Clean Up After Pets (Sec. 3-30)	2	2	0
Clean Up After Pets Complaint	1	0	0
Injured Animal (s)	2	1	8
Loose Canine or Cats (s)	9	14	15
Lost Canines or Cats	2	3	2
Monitor Trap Set by Code	7	9	0
Owners to Vaccinate	0	3	0
Patrol for Owners Not Cleaning Up After Pets	48	21	0
Scan Animal for Microchip	1	1	1
Traps Issued or Returned	3	3	2
Trap Maintenance	0	1	0
Traps Set Up by Code Enforcement	4	10	3
Welfare Concern	1	1	3
Follow up on Animal Bite/Scratch	2	0	4
Follow up on Barking Dog Complaint	2	7	0
Follow up on Cleaning up after Pets	10	1	0
Follow Up on Dead Animal	1	0	0
Follow Up on Injured Animal	1	0	0
Follow up on Loose Dog or Cat	3	5	0
Follow up on Loose Dog(s) or Cat(s) Complaint	2	4	0
Follow up on Lost Pet	0	3	0
Follow up on Owners to Vaccinate Pet(s)	0	12	0
Follow up on Biting Reptile/ Arachnid Inspection	1	0	0
Follow up on Unlawful Restraint	1	0	0
Follow up on Welfare Concern	0	2	0
TOTALS	165	163	94



Valentine's Day Safety Reminders

•All species of lily are potentially fatal to cats. Symptoms of lily ingestion in cats can be stomach upset, vomiting, or diarrhea.

•Thorns on roses or other flowers can be dangerous for dogs or other pets. Biting, stepping on or swallowing stems with thorns increases risk for a puncture, which can result in serious infections internally or externally.

•Chocolate is toxic to dogs and cats. The darker the chocolate, the more toxic, but dark, milk, semi-sweet and baker's chocolates all can cause adverse reactions. Darker chocolates contain caffeine-like stimulants that cause gastrointestinal, neurologic, and cardiac functions that can cause vomiting/diarrhea, hyperactivity, seizures and elevated heart rate. High fat in lighter chocolates can cause life-threatening inflammation of the pancreas, so make sure to keep the chocolate where pets can't reach it.

•Cocktails also pose a threat to pets. Because of their smaller size, even a small amount of alcohol stolen from a low-sitting glass or lapped off the floor after a spill can cause dramatic problems like vomiting/diarrhea, lack of coordination, central nervous system depression, tremors, difficulty breathing, and even coma.

If you think your pet has been poisoned, contact the Pet Poison Helpline at 1-800-213-6680.

Recycling Stats January 2014

Your loved one isn't the only one who deserves something special on Valentine's Day. Give a gift to the earth too by not throwing out your valentines! Reuse them instead!

Candy Boxes

- *Use for gift wrapping ties, scarves and gloves.*
- *Square candy boxes can be used for wrapping gifts, storing art supplies or carrying cross-stitch work.*
- *Save love letters in heart-shaped boxes.*
- *Fill with homemade candy.*
- *Make into a Valentine's Day card for next year.*
- *Cut a heart-shaped box so that you have a flat heart. Save and let the kids use it as a template.*
- *Make a Valentine's Day decoration for next year.*
- *Make a Picture Frame.*
- *Cut and use for index cards.*
- *Use a smaller box for storing paperclips, rubber bands, etc.*
- *Use as a decorative change holder for your dresser.*

# Represents Pounds Recycled of each product	January 2014	December 2013
Cardboard	1,598	1,626
Plastic	1,078	662
Paper	2,791	2,048
Tin	101	56
Aluminum	130	215
Totals :	0	4,607



Mosquito Management Stats

January 2014



# Represents Amount of Times Performed	January 2014	December 2013	January 2013
Altosid/BTI (larviciding)	104	14	35
Adulticide Spraying hrs	2	0	3
Scheduled for Adulticide	62	62	62
Landing Rate Counts	0	0	5
Mosquito concerns	0	1	0
Training for Spraying	12	2	3
Work done in chemical room	3	4	2
Totals :	183	83	110

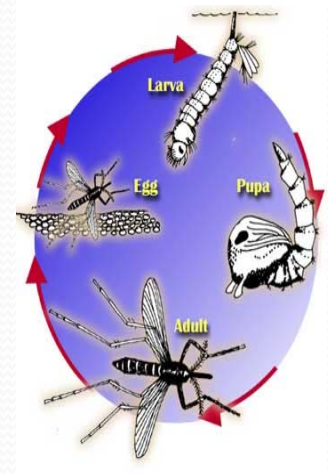

Mosquito Fast Facts

1. In the interest of science, Arctic researchers uncovered their chests, arms, and legs and reported as many as 9000 mosquito bites per person, per minute. At this rate, and unprotected human would lose one half of his blood supply in approximately 2 hours.
2. Some people are more attractive to mosquitoes than others. It is not clear why, but probably has something to do with the 300 odd chemicals produced by the skin.
3. A mosquito can smell the carbon dioxide you exhale from about 60 to 75 feet away.
4. Most mosquitoes do not fly very far from their larval habitat, but the salt marsh mosquito migrates 75 to 100 miles over the course of its life.

http://www.fightthebitecolorado.com/top_ten_facts.pdf



City of South Padre Island

Code Enforcement Stats

January 2014

	Jan-14	Dec-13	Jan-13
Beach Patrol Section C TIME'S X HOURS/ MIN.	6 x 4hrs 15min	3 x 1 hr 20 min	0
BFI Bundle/Brush Locations (Sec. 9-17)	42	16	31
Camping Prohibited (Dex. 12-3)	0	1	0
Commercial Act on ROW (Sec. 13-18)	0	3	0
Concern citizens/Ordinance Info. (Code 5)	176	60	191
Containers Required Sanitation (Sec. 9-13D)	0	0	1
Damaged Dumpster (Sec. 9-13 B)	0	1	0
Debris/Misc. on Roadway Removed	6	32	37
Effluent Discharge (Sec. 10-1)	2	5	2
Enclosures Proper/Screened (Sec. 9-13(B)(5))	1	0	2
Hotel Inspection (341.066)	1	1	0
Littering Prohibited (Sec. 9-3)	0	1	2
Maintenance of Signs (Sec. 15-11 B,C), 15-2	0	0	2
Overfilled Dumpster	0	0	1
Overgrown weeds on commercial property(Sec.4-56)	18	6	0
Owners to maintain clean premises (Sec.9-12)	6	5	2
Patrol by (Code 11)	0	3	2
Permit for Sign/Banner (Sec. 15-3)	0	1	15
Premises Identification (Sec. 4-64)	1	0	0
Prohibited Banner/Sign (Sec. 15-5)	12	1	3
Recreational Vehicle/Mobile Equip. (Sec. 20-11C)	1	3	0
Regulation of Shade Devices & Chairs on the Public Beach (13-24)	5	0	0
Sign Standards (Sec. 15-7)	0	0	6
Stagnant Water (Sec.9-4)	2	2	0
Structure Maintenance (Enforcement)	12	0	0
Survey on Natural Habitat (Sec. 9-6.2)	4	9	10
Survey on Structure Maintenance	18	0	0
Weedy Lots (Sec. 9-6)	78	53	0
Weedy Lot Letters (Sec. 9-7)	40	53	0
Follow up on Banners/Signs/Required Signs (Ch. 15)	13	0	11
Follow up on brush and debris (Sec. 9-12.1)	76	3	16
Follow up on damage dumpster (Sec 9-13B)	1	1	5
Follow up on Effluent Discharge/Stagnant (Sec. 10-1)	2	4	1
Follow up on Enclosures (Sec. 9-13)	1	2	2
Follow up on Hotel Room Inspections (341.066)	2	1	0
Follow up on Littering (Sec 9-3)	0	1	2
Follow up on Overfilled Dumpsters	0	0	1
Follow up on Property Cleanup (Sec. 9-12)	6	6	2
Follow up on Shade Device Ordinance	5	0	0
Follow up on Stagnant Water (Sec. 10-1)	2	2	0

Follow up on Structure Mainenance	15	0	0
Follow up on Water Leak	0	1	0
Follow up on Window Signs {15-2(72)}	1	0	0
Follow up on Weedy Lot/Business with Weedy Lot (Sec. 9-6 & Sec. 4-56)	88	58	15
Total for Follow-Ups	212	79	55
CALLS FOR SERVICE	637	335	362
NOTICE OF COMPLY ISSUED	13	10	14
WARNINGS ISSUED	4	3	1
CITATIONS ISSUED	1	4	1

ENVIRONMENTAL HEALTH SERVICES DEPARTMENT

HEALTH STATS
JANUARY 2014

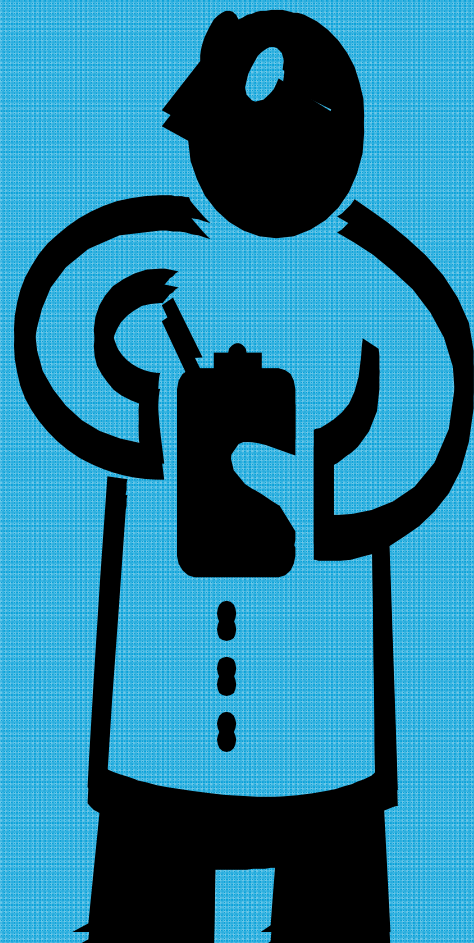
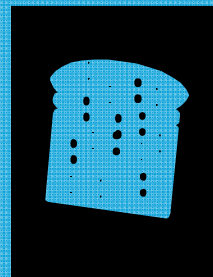
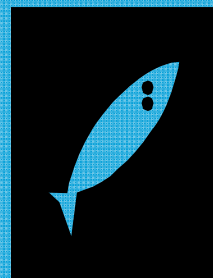

PERMIT #	ESTABLISHMENT	ADDRESS	PERMIT FEE	Re-Inspection/Score
6062	Chow Time	7355 Padre Blvd.	\$60.00	Temporary
6063	Di's Nuts and Chocolates	7355 Padre Blvd.	\$60.00	Temporary
6064	Hill Country Chuck Wagon Soda	7355 Padre Blvd.	\$30.00	Temporary
6065	Pastamore Gourmet Foods	7355 Padre Blvd.	\$30.00	Temporary
6066	Jensu's	7355 Padre Blvd.	\$30.00	Temporary
6067	Country Kettle Corn	7355 Padre Blvd.	\$30.00	Temporary
6068	Scott Farms	7355 Padre Blvd.	\$30.00	Temporary
6069	Mini-Donuts	7355 Padre Blvd.	\$30.00	Temporary
6070	Cowboy Nut Shoppe	7355 Padre Blvd.	\$30.00	Temporary
6071	Royal Prestige	7355 Padre Blvd.	\$30.00	Temporary
6072	Technology 2000 Unlimited	7355 Padre Blvd.	\$30.00	Temporary
6073	Serendipity of the Valley	7355 Padre Blvd.	\$30.00	Temporary
6074	Old Homestead Candies	7355 Padre Blvd.	\$30.00	Temporary
6075	World Flavors Coffee House	7355 Padre Blvd.	\$100.00	100
6076	Cap'n Roys	1313 Padre Blvd. SPI	\$100.00	100
6077	Dolce Roma	7355 Padre Blvd.	\$30.00	Temporary
6078	Feldman's Liquor	410 Padre Blvd. SPI	\$100.00	100
6079	The Mutt Hutt	2700 Padre Blvd.	\$100.00	92
6080	Ted's Restaurant	5715 Padre Blvd. SPI	\$100.00	89
6081	Grapevine Café	100 E Swordfish SPI	\$100.00	100
6082	Ben E. Keith Foods	7010 Padre Blvd.	\$10.00	Temporary
6083	Pacific Seafood	7010 Padre Blvd.	\$10.00	Temporary
6084	Acosta Foodservice	7010 Padre Blvd.	\$10.00	Temporary
6085	Lakeland Marketing	7010 Padre Blvd.	\$10.00	Temporary
6086	Barry Callebaut US, LLC	7010 Padre Blvd.	\$10.00	Temporary
6087	Advantage Waypoint	7010 Padre Blvd.	\$10.00	Temporary

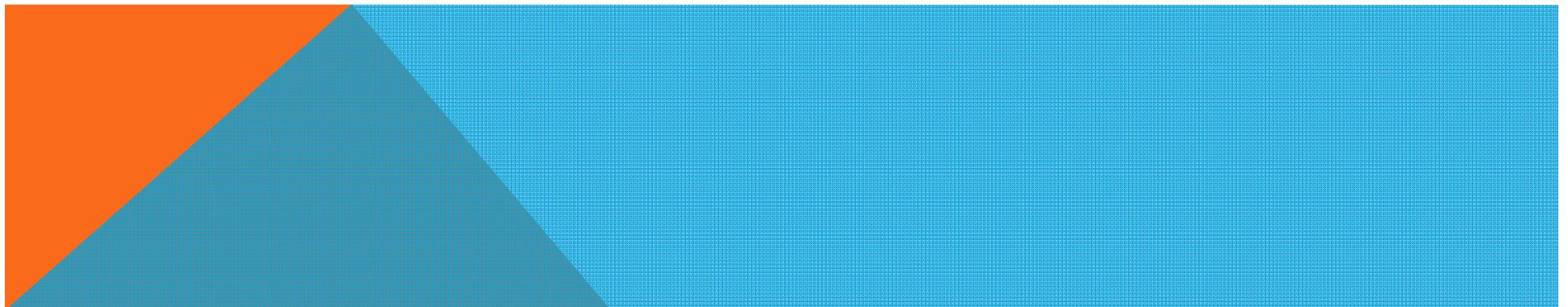

6088	Hanks Brokerage	7010 Padre Blvd.	\$10.00	Temporary
6089	Compact Family Farms	7010 Padre Blvd.	\$10.00	Temporary
6090	Ranchers - Cangil	7010 Padre Blvd.	\$10.00	Temporary
6091	Haston Seafood	7010 Padre Blvd.	\$10.00	Temporary
6092	Advana - Kerry	7010 Padre Blvd.	\$10.00	Temporary
6093	Borges USA	7010 Padre Blvd.	\$10.00	Temporary
6094	Key Impact	7010 Padre Blvd.	\$10.00	Temporary
6095	Philly Seafood	7010 Padre Blvd.	\$10.00	Temporary
6096	Saputo	7010 Padre Blvd.	\$10.00	Temporary
6097	Ventura Foods	7010 Padre Blvd.	\$10.00	Temporary
6098	Isla Grand Windjammer	500 Padre Blvd	\$100.00	93
6099	Isla Grand Quarterdeck	500 Padre Blvd	\$100.00	100
6102	Origin's Recovery	4610 Padre Blvd	\$100.00	94
6103	Subway	410 Padre Blvd.	\$100.00	94
6104	Subway	2100 Padre Blvd.	\$100.00	92
012514-1	Mike Key Dutch Oven Demonstration	7355 Padre Blvd.	non-profit	Temporary
012514-2	World's Best Beef Jerky	7355 Padre Blvd.	\$20.00	Temporary
012514-3	River's End Nursery	7355 Padre Blvd.	\$20.00	Temporary
012514-4	Cobblehead's	7355 Padre Blvd.	\$100.00	Temporary
6079	The Mutt Hutt	2700 Padre Blvd.	\$0.00	Compliance
6080	Ted's Restaurant	5715 Padre Blvd. SPI	\$0.00	Compliance
6098	Isla Grand Windjammer	500 Padre Blvd	\$0.00	Compliance
6102	Origin's Recovery	4610 Padre Blvd	\$0.00	Compliance
6103	Subway	410 Padre Blvd.	\$0.00	Compliance
6104	Subway	2100 Padre Blvd.	\$0.00	Compliance

Total Compliance	6	\$0.00
Field Investigations	0	\$0.00
Farmer's Market Permits	0	\$0.00
Total Temporary Inspections	34	\$780.00
Total Establishment Permits (annual)	11	\$1,100.00
Total Health Inspections	51	\$1,880.00



Single-use gloves can help keep food safe by creating a barrier between hands and food. But NEVER use gloves in place of hand washing. Hands must be washed before putting on gloves and when changing to a new pair. (Servsafe Essentials, Fifth Edition, 2008)