

<b>Animal Control Stats</b>	<b>December 2013</b>	<b>December 2012</b>	<b>November 2013</b>
Animal Removed from Vehicle, Garage or Other Property	11	0	12
Animals Released to Wild	9	3	14
ANIMALS RELEASED TO FRIEND OF THE ANIMAL/SEALIFE CENTER	23	6	20
Barking Dog Complaint	0	1	0
Barking Dog Violation	1	0	0
Beached/Dead Animal (Signal 0)	11	11	23
Bees	0	0	1
Cat on Causeway	2	0	0
Cat or Dog Returned to Owner	3	2	2
Clean Up After Pets	2	0	1
Clean Up After Pets Complaint	0	1	0
Injured Animal (s)	1	4	6
Loose Canine or Cats (s)	14	7	6
Lost Canines or Cats	3	2	2
Monitor Trap Set by Code	9	15	0
Owners to Vaccinate	3	2	0
Patrol for Owners Not Cleaning Up After Pets	21	38	28
Scan Animal for Microchip	1	5	0
Snake Concern	0	0	2
Traps Issued or Returned	3	4	2
Trap Maintenance	1	0	0
Traps Set Up by Code Enforcement	10	15	1
Welfare Concern	1	1	0
Follow up on Abandoned Puppies	0	3	0
Follow up on Barking Dog Complaint	7	0	0
Follow up on Cleaning up after Pets	1	1	2
Follow up on Loose Dog or Cat	5	0	1
Follow up on Loose Dog(s) or Cat(s) Complaint	4	0	1
Follow up on Lost Pet	3	3	2
Follow up on Owners to Vaccinate Pet(s)	12	2	1
Follow up on Welfare Concern	2	0	0
<b>TOTALS</b>	<b>163</b>	<b>126</b>	<b>127</b>



Happy New Year!

In the interest of your pet's health and safety, take a moment to review all documents regarding vaccinations, and registrations.

Is your pet microchipped? If so, ensure that the information is up to date with your chip provider. Do you know the microchip identification number? Contact the facility that inserted the microchip to obtain the information. How many phone numbers are on the list of information, and how many are valid cell phone numbers? A common error is pet owners listing a home phone number, and no one is home!

Contact your veterinarian's office to confirm the expiration dates of your pet's vaccinations. If any vaccinations expire in 2014, set up an appointment to have the renewal vaccination administered.

# Recycling Stats December 2013

## Recycle Gift Cards



*Gift cards made from the toxic plastic PVC are used all over the place, and are now filling up our landfill. It is time that more people recycled them. Refill gift cards if possible. Look for gift cards made from biodegradable materials such as corn. Support businesses that use these eco-friendly, green gift cards.*

*Enjoy more tips like this at: <http://www.easycoblog.com/146/recycling-tips/>*

# Represents Pounds Recycled of each product	December 2013	November 2013
Cardboard	1,626	1,632
Plastic	662	842
Paper	2,048	2,180
Tin	56	174
Aluminum	215	175
Totals :	4,607	5,003



# Mosquito Management Stats

## December 2013



# Represents Amount of Times Performed	December 2013	December 2012	November 2013
Altosid/BTI (larviciding)	14	0	59
Adulticide Spraying hrs	0	0	10
Scheduled for Adulticide	62	46	62
Landing Rate Counts	0	0	17
Mosquito concerns	1	0	3
Training for Spraying	2	0	2
Work done in chemical room	4	3	6
Totals :	83	49	159

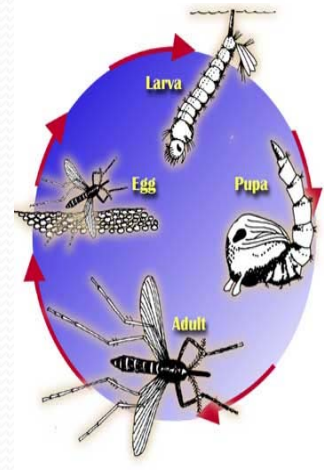

### Mosquito Fast Facts

1. In the interest of science, Arctic researchers uncovered their chests, arms, and legs and reported as many as 9000 mosquito bites per person, per minute. At this rate, and unprotected human would lose one half of his blood supply in approximately 2 hours.
2. Some people are more attractive to mosquitoes than others. It is not clear why, but probably has something to do with the 300 odd chemicals produced by the skin.
3. A mosquito can smell the carbon dioxide you exhale from about 60 to 75 feet away.
4. Most mosquitoes do not fly very far from their larval habitat, but the salt marsh mosquito migrates 75 to 100 miles over the course of its life.

[http://www.fightthebitecolorado.com/top\\_ten\\_facts.pdf](http://www.fightthebitecolorado.com/top_ten_facts.pdf)



# City of South Padre Island

## Code Enforcement Stats

### December 2013

	Dec-13	Nov-13	Dec-12
Beach Patrol Section C TIME'S X HOURS/ MIN.	3 x 1 hr 20 min	12x13 hr 31 min	0
BFI Bundle/Brush Locations (Sec. 9-17)	16	12	38
Camping Prohibited (Dex. 12-3)	1	0	0
Commercial Act on ROW (Sec. 13-18)	3	0	0
Concern citizens/Ordinance Info. (Code 5)	60	222	128
Containers Required Sanitation (Sec. 9-13D)	0	1	0
Damaged Dumpster (Sec. 9-13 B)	1	0	0
Debris/Misc. on Roadway Removed	32	17	41
Effluent Discharge (Sec. 10-1)	5	5	1
Enclosures Proper/Screened (Sec. 9-13(B)(5))	0	0	1
Glass on Beach	0	2	0
Graffiti (Sec. 4-61)	0	2	3
Hotel Inspection (341.066)	1	2	0
Littering Prohibited (Sec. 9-3)	1	1	4
Monitor for Camping (Sec. 12-3)	0	5	0
Overfilled Dumpster	0	2	0
Overgrown weeds on commercial property(Sec.4-56)	6	9	1
Owners to maintain clean premises (Sec.9-12)	5	8	9
Patrol by (Code 11)	3	1	2
Permit for Sign/Banner (Sec. 15-3)	1	1	11
Premises Identification (Sec. 4-64)	0	8	0
Prohibited Banner/Sign (Sec. 15-5)	1	0	11
Prohibition of shade devices between sunset and 9am (Sec. 13-23)	0	5	0
Recreational Vehicle/Mobile Equip. (Sec. 20-11C)	3	1	0
Sign Standards (Sec. 15-7)	0	0	1
Stagnant Water (Sec.9-4)	2	5	0
Survey on Natural Habitat (Sec. 9-6.2)	9	44	0
Weedy Lots (Sec. 9-6)	53	18	58
Weedy Lot Letters (Sec. 9-7)	53	11	0
Follow up on Address	0	1	0
Follow up on Banners/Signs/Required Signs (Ch. 15)	0	0	5
Follow up on brush and debris (Sec. 9-12.1)	3	8	31
Follow up on Containers Required (Sec. 9-13A)	0	0	1
Follow up on damage dumpster (Sec 9-13B)	1	1	0
Follow up on Effluent Discharge/Stagnant (Sec. 10-1)	4	2	2
Follow up on Enclosures (Sec. 9-13)	2	1	2
Follow up on Hotel Room Inspections (341.066)	1	3	0
Follow up on Littering (Sec 9-3)	1	1	2
Follow up on Overfilled Dumpsters	0	3	0
Follow up on Property Cleanup (Sec. 9-12)	6	3	5

Follow up on Stagnant Water (Sec. 10-1)	2	4	0
Follow up on Water Leak	1	0	0
Follow up on Weedy Lot/Business with Weedy Lot (Sec. 9-6 & Sec. 4-56)	58	20	92
<b>Total for Follow-Ups</b>	<b>79</b>	<b>47</b>	<b>140</b>
<b>CALLS FOR SERVICE</b>	<b>335</b>	<b>429</b>	<b>449</b>
NOTICE OF COMPLY ISSUED	10	6	3
WARNINGS ISSUED	3	1	4
CITATIONS ISSUED	4	0	0