

<b>Animal Control Stats</b>	<b>October 2013</b>	<b>October 2012</b>	<b>September 2013</b>
Animal Bite / Scratch to a Human	1	0	0
Animal Bite / Scratch to an Animal	0	0	1
Animal Removed from Vehicle, Garage or Other Property	6	0	4
Animals Released to Wild	19	10	6
ANIMALS RELEASED TO FRIEND OF THE ANIMAL/SEALIFE CENTER	23	7	25
Beached/Dead Animal (Signal 0)	15	11	13
Bees	2	1	0
Cat on Causeway	0	1	0
Cat or Dog Returned to Owner	1	0	13
Check for Rabies Vaccination Certificate	0	0	3
Clean Up After Pets	11	0	3
Clean Up After Pets Complaint	1	0	2
Injured Animal (s)	0	4	5
Loose Canine or Cats (s)	10	3	27
Lost Dog or Cat Reported	0	1	2
Lost Canines or Cats	6	0	2
Monitor Trap Set by Code	4	1	5
Owners to Vaccinate	4	0	2
Patrol for Owners Not Cleaning Up After Pets	51	65	64
Service Animal Information/Inquiry	4	0	5
Scan Animal for Microchip	3	1	1
Snake Concern	2	0	1
Training for Animal Control Equipment	0	0	2
Traps Issued or Returned	4	1	4
Trap Maintenance	7	0	1
Traps Set Up by Code Enforcement	5	1	9
Welfare Concern	0	0	2
Wildlife Investigation	2	0	1
Follow up on Animal Bites / Scratch	4	0	1
Follow up on Cleaning up after Pets	8	0	12
Follow up on Injured Animal	0	0	2
Follow up on Loose Dog or Cat	9	0	3
Follow up on Loose Dog(s) or Cat(s) Complaint	0	0	1
Follow up on Lost Pet	4	0	0
Follow up on Owners to Vaccinate Pet(s)	5	0	9
Follow up on Quarantine Case	6	0	0
Follow up on Welfare Concern	0	0	5
<b>TOTALS</b>	<b>217</b>	<b>107</b>	<b>236</b>



### Thanksgiving Goodies for Dogs and Cats

Our pets know how to work us and tug on our heartstrings. It's hard to resist those wide eyes and that soft whine or a dog who sits up and begs at the Thanksgiving table plaintively. Cats know how to earn sympathy (and handouts) too. They weave around the table legs and make hungry mews when they smell the turkey being carved.

Unfortunately, too much human food is bad for pets. Once they learn to beg, they risk obesity if we give in and feed them at the table regularly. Also, some of the spices and other ingredients in Thanksgiving dishes could make your dog or cat sick.

You might say, "But it's a holiday! Surely a little bit of turkey won't hurt." That's true, but your dog or cat won't forget that you gave in once and will try tomorrow...and the next day...and the next.

Instead of sharing part of the human Thanksgiving feast with your pet, serve up special goodies meant for dogs and cats instead. This list has several ideas for keeping canines and felines occupied while you and your family enjoy your holiday dinner.

- Kong Treat Dispenser Dog Toys
- Nylabone Dog Chews
- Low Calorie Dog Treats
- Cat Treats
- Catnip Toys
- Pet Grass

Source:

<http://petsupplies.about.com/od/catseason/tp/Thanksgiving-Goodies-For-Dogs-And-Cats.htm>

# ENVIRONMENTAL HEALTH SERVICES DEPARTMENT

HEALTH STATS  
OCTOBER 2013

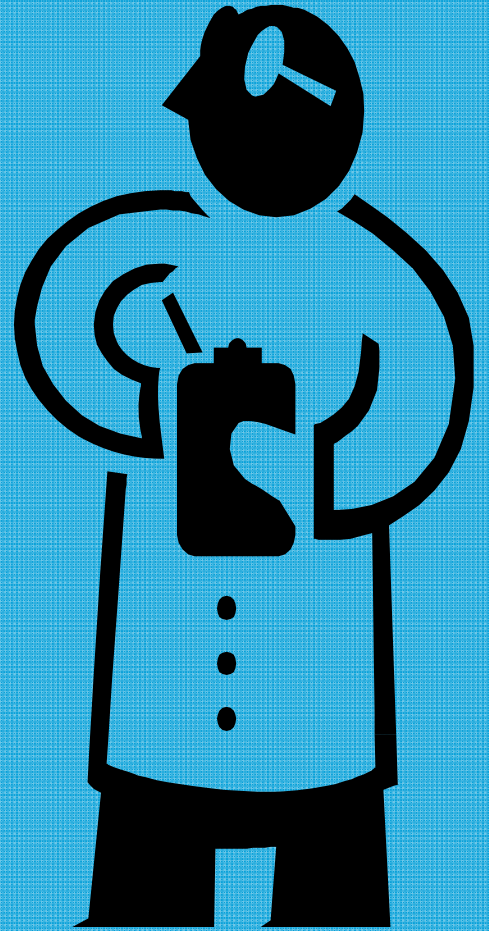
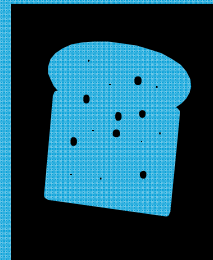
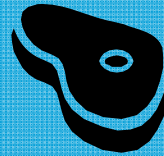
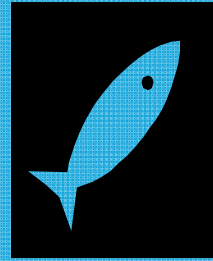

PERMIT #	ESTABLISHMENT	ADDRESS	PERMIT FEE	Re-Inspection/Score
5788	Island Inn	3813 Padre Blvd.	\$0	100
5789	Blue Bay Inn & Suites	901 Padre Blvd.	\$0	100
5831	Dirty Al's	33396 State Park Rd 100	Field Investigation	82
5866	Hilton Garden Inn	7010 Padre Blvd.	Field Investigation	88
5908	EconoLodge	3913 Padre Blvd.	\$0	100
5920	Yummies Bistro Catering	700 Padre Blvd. SPI	\$100.00	96
5924	The Inn at South Padre	1709 Padre Blvd.	\$100.00	100
5927	Boomerang Billy's	2612 Gulf Blvd. SPI	\$100.00	92
5928	Gracie's Goods	6900 Padre Blvd.	City Sponsored	TEMPORARY
5929	SPIFFA 38015	6900 Padre Blvd.	City Sponsored	TEMPORARY
5930	Schlitterbahn Beach Resort Sea 4 Ever	100 Padre Blvd.	\$100.00	100
5931	Schlitterbahn Beach Resort Blue's Bar	100 Padre Blvd.	\$100.00	100
5932	Schlitterbahn Beach Resort Lob Lolly Pizza	100 Padre Blvd.	\$100.00	100
5933	Schlitterbahn Beach Resort Palapa Bar	100 Padre Blvd.	\$100.00	100
5934	Schlitterbahn Beach Resort Lilly's Bar	100 Padre Blvd.	\$100.00	100
5935	Schlitterbahn Beach Resort Seaside Grill	100 Padre Blvd.	\$100.00	91
5943	McCormick	7355 Padre Blvd.	\$10.00	TEMPORARY
5944	Ruiz	7355 Padre Blvd.	\$10.00	TEMPORARY
5945	Idahoan Foods	7355 Padre Blvd.	\$10.00	TEMPORARY
5946	Dave's Baking	7355 Padre Blvd.	\$10.00	TEMPORARY
5947	Trident Seafoods	7355 Padre Blvd.	\$10.00	TEMPORARY
5948	Eddy Packing	7355 Padre Blvd.	\$10.00	TEMPORARY
5949	J&J Snack Foods	7355 Padre Blvd.	\$10.00	TEMPORARY
5950	Cambell's	7355 Padre Blvd.	\$10.00	TEMPORARY
5951	McCain Foods	7355 Padre Blvd.	\$10.00	TEMPORARY
5952	Flowers Baking Co of San Antonio	7355 Padre Blvd.	\$10.00	TEMPORARY
5953	Bake Crafters	7355 Padre Blvd.	\$10.00	TEMPORARY
5954	Lings	7355 Padre Blvd.	\$10.00	TEMPORARY



5955	JFM Food Group	7355 Padre Blvd.	\$10.00	TEMPORARY
5956	National Food Group	7355 Padre Blvd.	\$10.00	TEMPORARY
5957	Perdue - King's Delight	7355 Padre Blvd.	\$10.00	TEMPORARY
5958	Shawnee Milling Company	7355 Padre Blvd.	\$10.00	TEMPORARY
5959	Malt-O-Meal FD SRV	7355 Padre Blvd.	\$10.00	TEMPORARY
5960	Blue Bell Creameries	7355 Padre Blvd.	\$10.00	TEMPORARY
5961	Lone Star Bakery	7355 Padre Blvd.	\$10.00	TEMPORARY
5962	Schwan's Food Service	7355 Padre Blvd.	\$10.00	TEMPORARY
5963	Etcetera Foods	7355 Padre Blvd.	\$10.00	TEMPORARY
5964	Chef's Corner	7355 Padre Blvd.	\$10.00	TEMPORARY
5965	Don Lee Farms	7355 Padre Blvd.	\$10.00	TEMPORARY
5966	Barilla	7355 Padre Blvd.	\$10.00	TEMPORARY
5967	Bosco Pizza Co.	7355 Padre Blvd.	\$10.00	TEMPORARY
5968	Cargill Foods	7355 Padre Blvd.	\$10.00	TEMPORARY
5969	Mars/Uncle Bens	7355 Padre Blvd.	\$10.00	TEMPORARY
5970	GV Management - Envy	7355 Padre Blvd.	\$10.00	TEMPORARY
5971	Smucker's	7355 Padre Blvd.	\$10.00	TEMPORARY
5972	Windsor Foods	7355 Padre Blvd.	\$10.00	TEMPORARY
5973	Sara Lee/Hillshire	7355 Padre Blvd.	\$10.00	TEMPORARY
5974	Tabatchnick Foods	7355 Padre Blvd.	\$10.00	TEMPORARY
5975	M & B Products	7355 Padre Blvd.	\$10.00	TEMPORARY
5976	Sky Blue Bakery	7355 Padre Blvd.	\$10.00	TEMPORARY
5977	Pinnacle	7355 Padre Blvd.	\$10.00	TEMPORARY
5978	High Liner Foods	7355 Padre Blvd.	\$10.00	TEMPORARY
5979	J.R. Simplot	7355 Padre Blvd.	\$10.00	TEMPORARY
5980	Par-Way Tryson Co.	7355 Padre Blvd.	\$10.00	TEMPORARY
5981	Country Pure Foods	7355 Padre Blvd.	\$10.00	TEMPORARY
5982	Dannon	7355 Padre Blvd.	\$10.00	TEMPORARY
5983	Del Monte Foods	7355 Padre Blvd.	\$10.00	TEMPORARY
5984	Peterson Farms Fresh	7355 Padre Blvd.	\$10.00	TEMPORARY

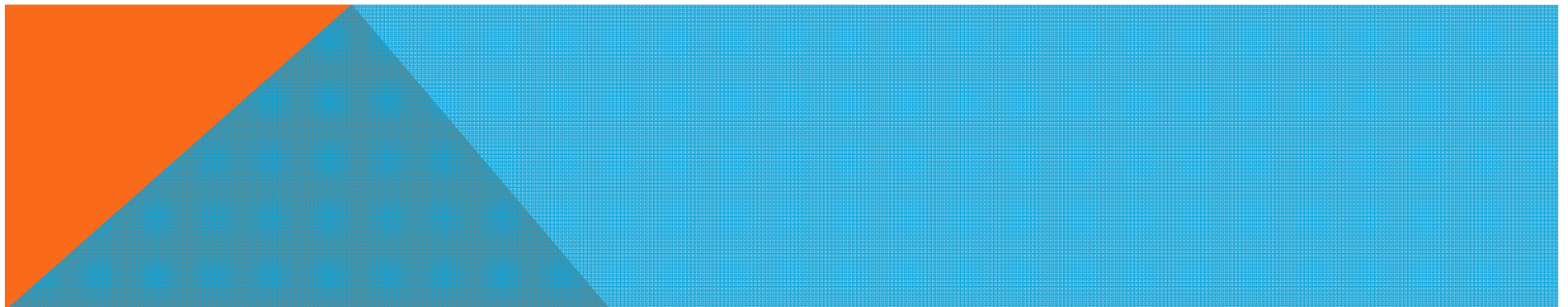

5985	Borden Dairy	7355 Padre Blvd.	\$10.00	TEMPORARY
5986	Heart of Texas Biscuits	7355 Padre Blvd.	\$10.00	TEMPORARY
5987	Advance Pierre Foods	7355 Padre Blvd.	\$10.00	TEMPORARY
5988	UNO Foods	7355 Padre Blvd.	\$10.00	TEMPORARY
5989	MJM Marketing	7355 Padre Blvd.	\$10.00	TEMPORARY
5990	Bridgford Foods	7355 Padre Blvd.	\$10.00	TEMPORARY
5991	Trident Beverage Inc.	7355 Padre Blvd.	\$10.00	TEMPORARY
5992	Lux Bakery Inc.	7355 Padre Blvd.	\$10.00	TEMPORARY
5993	Labatt Food Service	7355 Padre Blvd.	\$10.00	TEMPORARY
5994	Buena Vista Foods	7355 Padre Blvd.	\$10.00	TEMPORARY
5995	S.A. Piazza & Assoc.	7355 Padre Blvd.	\$10.00	TEMPORARY
5996	Rich Chicks, LLC.	7355 Padre Blvd.	\$10.00	TEMPORARY
5997	Quantum Foods	7355 Padre Blvd.	\$10.00	TEMPORARY
5998	Asian Food Solutions	7355 Padre Blvd.	\$10.00	TEMPORARY
5999	Rodriguez Foods	7355 Padre Blvd.	\$10.00	TEMPORARY
6000	VMP Nutrition	7355 Padre Blvd.	\$10.00	TEMPORARY
6001	Sysco Central Texas, Inc.	7355 Padre Blvd.	\$10.00	TEMPORARY
6002	Lamb Weston	7355 Padre Blvd.	\$10.00	TEMPORARY
6003	Goldkist	7355 Padre Blvd.	\$10.00	TEMPORARY
6004	Sidekicks	7355 Padre Blvd.	\$10.00	TEMPORARY
6005	Foster Farms	7355 Padre Blvd.	\$10.00	TEMPORARY
6006	Alpha Foods	7355 Padre Blvd.	\$10.00	TEMPORARY
6007	Tasty Brands	7355 Padre Blvd.	\$10.00	TEMPORARY
6008	Albies	7355 Padre Blvd.	\$10.00	TEMPORARY
6009	Wow Butter	7355 Padre Blvd.	\$10.00	TEMPORARY
6010	Butter Buds	7355 Padre Blvd.	\$10.00	TEMPORARY
6011	Integrated Food Service	7355 Padre Blvd.	\$10.00	TEMPORARY
6012	Mexilink Inc.	7355 Padre Blvd.	\$10.00	TEMPORARY
6013	ConAgra Foods	7355 Padre Blvd.	\$10.00	TEMPORARY
6014	Bongards	7355 Padre Blvd.	\$10.00	TEMPORARY
6015	Fruit - 66	7355 Padre Blvd.	\$10.00	TEMPORARY



6016	General Mills Inc.	7355 Padre Blvd.	\$10.00	TEMPORARY
6017	Nardone Bros.	7355 Padre Blvd.	\$10.00	TEMPORARY
6018	Lechi Foods	7355 Padre Blvd.	\$10.00	TEMPORARY
6019	Good 4 U Marketing	7355 Padre Blvd.	\$10.00	TEMPORARY
6020	Apple and Eve Juices	7355 Padre Blvd.	\$10.00	TEMPORARY
6021	Specialty Foods Group Inc.	7355 Padre Blvd.	\$10.00	TEMPORARY
6022	Super Bakery	7355 Padre Blvd.	\$10.00	TEMPORARY
6023	Aryzta/Otis Spunkmeyer	7355 Padre Blvd.	\$10.00	TEMPORARY
6024	ES Foods	7355 Padre Blvd.	\$10.00	TEMPORARY
6025	MCI/Los Cabos	7355 Padre Blvd.	\$10.00	TEMPORARY
6026	Clorox	7355 Padre Blvd.	\$10.00	TEMPORARY
6027	American Pride Seafoods	7355 Padre Blvd.	\$10.00	TEMPORARY
6028	True Brew Enterprises	7355 Padre Blvd.	\$10.00	TEMPORARY
6029	Kellogg's	7355 Padre Blvd.	\$10.00	TEMPORARY
6030	Hill Country Dairies Inc.	7355 Padre Blvd.	\$10.00	TEMPORARY
6031	Pepsi Co. Food Service	7355 Padre Blvd.	\$10.00	TEMPORARY
6032	C.H. Guenther	7355 Padre Blvd.	\$10.00	TEMPORARY
6033	Jennie O'Turkey	7355 Padre Blvd.	\$10.00	TEMPORARY
6034	Michael Foods	7355 Padre Blvd.	\$10.00	TEMPORARY
6035	Basic American Foods	7355 Padre Blvd.	\$10.00	TEMPORARY
6036	Barrel O Fun	7355 Padre Blvd.	\$10.00	TEMPORARY
6037	American Foods Group	7355 Padre Blvd.	\$10.00	TEMPORARY
6038	S&R Tropic Juices LLC	7355 Padre Blvd.	\$10.00	TEMPORARY
6039	Tyson Foods	7355 Padre Blvd.	\$10.00	TEMPORARY
6040	Land O'Lakes	7355 Padre Blvd.	\$10.00	TEMPORARY
6041	Global Foods Inc.	7355 Padre Blvd.	\$10.00	TEMPORARY
6042	Rich Products Corp.	7355 Padre Blvd.	\$10.00	TEMPORARY
6043	Red Gold	7355 Padre Blvd.	\$10.00	TEMPORARY
6044	Double B Foods	7355 Padre Blvd.	\$10.00	TEMPORARY
6045	McKee Foods	7355 Padre Blvd.	\$10.00	TEMPORARY
6046	Jake's Flowers & Gifts	2500 Padre Blvd. SPI	\$100.00	100
6048	Pelican Station	7355 Padre Blvd.	\$10.00	TEMPORARY
6049	Café at the Beach (Palms on the Beach)	3616 Gulf Blvd. SPI	\$100.00	100
6050	Big Boy's Wings	1912 Padre Blvd	\$100.00	92
101713-1	Pure Treats	7355 Padre Blvd.	\$10.00	TEMPORARY
5831	Dirty Al's	33396 State Park Rd 100	\$0	Compliance
5866	Hilton Garden Inn	7010 Padre Blvd.	\$0	Compliance
5920	Yummies Bistro Catering	700 Padre Blvd. SPI	\$0.00	Compliance
5927	Boomerang Billy's	2612 Gulf Blvd. SPI	\$0.00	Compliance
5935	Schlitterbahn Beach Resort Seaside Grill	100 Padre Blvd.	\$0.00	Compliance
6050	Big Boy's Wings	1912 Padre Blvd	\$0.00	Compliance

	Total Compliance	6	\$0.00
	Field Investigations	2	\$0.00
	Farmer's Market Permits	0	\$0.00
	Total Temporary Inspections	107	\$1,050.00
	Total Establishment Permits (annual)	15	\$1,200.00
	Total Health Inspections	130	\$2,250.00



FOOD ALLERGENS: The number of people in the United States with food allergies is increasing. A food allergy is the body's negative reaction to a food protein. There are specific signs that a person is having an allergic reaction. The following symptoms are associated with an allergic reaction to food: Itching in and around the mouth, face, or scalp. Tightening in the throat. Wheezing or shortness of breath. Hives. Swelling of the face, eyes, hands, or feet. Abdominal cramps, vomiting, or diarrhea. Loss of consciousness. Death. (2008 National Restaurant Association Solutions, ServSafe Essentials)



# City of South Padre Island

## Code Enforcement Stats

### October 2013

	Oct-13	Sep-13	Oct-12
Beach Patrol Section C TIME'S X HOURS/ MIN.	6 x 1 hr 16 min	9 x 11.45	2 x 6
BFI Bundle/Brush Locations (Sec. 9-17)	6	21	32
Commercial Act on ROW (Sec. 13-18)	0	3	0
Concern citizens/Ordinance Info. (Code 5)	204	276	109
Damaged Dumpster (Sec. 9-13 B)	1	1	0
Debris/Misc. on Roadway Removed	13	27	30
Effluent Discharge (Sec. 10-1)	4	4	2
Enclosures Proper/Screened (Sec. 9-13(B)(5))	2	1	0
Graffiti (Sec. 4-61)	3	2	0
Hotel Inspection (341.066)	3	0	1
Littering Prohibited (Sec. 9-3)	2	1	0
Maintenance of Signs (Sec. 15-11)	2	0	0
Monitor for Camping (Sec. 12-3)	4	0	0
Noises Monitor - Loud disturbing, etc. Prohibited (Code 11 Sec. 12-2)	2	0	0
Outdoor Display (Sec. 20-11.1)	1	3	0
Overgrown weeds on commercial property(Sec.4-56)	10	93	2
Owners to maintain clean premises (Sec.9-12)	12	7	10
Patrol by (Code 11)	1	0	10
Permit for Sign/Banner (Sec. 15-3)	3	29	0
Permit for Temporary Parking Entertainment District (Sec. 13-23)	0	1	0
Premises Identification (Sec. 4-64)	0	10	0
Prohibited Banner/Sign (Sec. 15-5)	3	2	6
Prohibition of shade devices between sunset and 9am (Sec. 13-23)	0	10	0
Recreational Vehicle/Mobile Equip. (Sec. 20-11C)	2	1	0
Sign Standards (Sec. 15-7)	10	1	0
Stagnant Water (Sec.9-4)	2	4	1
Survey on Natural Habitat (Sec. 9-6.2)	3	12	0
Water Leak	0	1	0
Weedy Lots (Sec. 9-6)	90	91	44
Weedy Lot Letters (Sec. 9-7)	66	108	105
Follow up on Banners/Signs/Required Signs (Ch. 15)	66	98	5
Follow up on brush and debris (Sec. 9-12.1)	6	2	0
Follow up on damage dumpster (Sec 9-13B)	1	0	0
Follow up on Effluent Discharge/Stagnant (Sec. 10-1)	4	2	2
Follow up on Enclosures (Sec. 9-13)	2	1	0
Follow up on Hotel Room Inspections (341.066)	0	0	3
Follow up on Littering (Sec 9-3)	2	2	0
Follow up on Noise (Sec. 12-2)	2	0	0
Follow up on Outdoor Display (Sec. 20-11.1)	1	0	0

Follow up on Property Cleanup (Sec. 9-12)	11	4	7
Follow up on Stagnant Water (Sec. 10-1)	4	6	0
Follow up on Water Leak	0	1	0
Follow up on Weedy Lot/Business with Weedy Lot (Sec. 9-6 & Sec. 4-56)	158	138	143
<b>Total for Follow-Ups</b>	<b>257</b>	<b>254</b>	<b>160</b>
<b>CALLS FOR SERVICE</b>	<b>706</b>	<b>963</b>	<b>512</b>
NOTICE OF COMPLY ISSUED	16	15	0
WARNINGS ISSUED	3	10	0
CITATIONS ISSUED	4	2	0



# Mosquito Management Stats

## October 2013



# Represents Amount of Times Performed	October 2013	October 2012	September 2013
Altosid/BTI (larviciding)	71	59	56
Adulticide Spraying hrs	13	10	23
Scheduled for Adulticide	62	62	60
Landing Rate Counts	41	12	12
Mosquito concerns	8	3	5
Training for Spraying	0	0	1
Work done in chemical room	3	10	2
<b>Totals :</b>	<b>270</b>	<b>156</b>	<b>159</b>

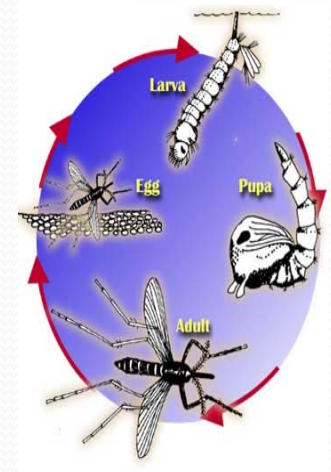

### Mosquito Fast Facts

1. In the interest of science, Arctic researchers uncovered their chests, arms, and legs and reported as many as 9000 mosquito bites per person, per minute. At this rate, and unprotected human would lose one half of his blood supply in approximately 2 hours.
2. Some people are more attractive to mosquitoes than others. It is not clear why, but probably has something to do with the 300 odd chemicals produced by the skin.
3. A mosquito can smell the carbon dioxide you exhale from about 60 to 75 feet away.
4. Most mosquitoes do not fly very far from their larval habitat, but the salt marsh mosquito migrates 75 to 100 miles over the course of its life.

[http://www.fightthebitecolorado.com/top\\_ten\\_facts.pdf](http://www.fightthebitecolorado.com/top_ten_facts.pdf)

# Recycling Stats October 2013

The Keep South Padre Island Beautiful Committee and the City of South Padre Island's Environmental Health Services Department, in collaboration with America Recycles Day, will hold its *4<sup>th</sup> Annual Recycle Land Event* on *Saturday, November 16, 2013 at Water Tower Park* from *9:00 am to 12:00 pm*. Items to be recycled are: aluminum, appliances, beads, brass, car batteries, cardboard, copper, dishes, footwear, furniture, gently used clothing, glassware, light bulbs, metal, office paper, phone books, plastic, radiators, ribbons, transmissions, wine corks and working appliances. Please join us and do your part to help keep South Padre Island Beautiful!

# Represents Pounds Recycled of each product	October 2013	September 2013
Cardboard	1686	2040
Plastic	703	629
Paper	2424	1056
Tin	74	52
Aluminum	107	112
Totals :	4,994	3,091

