

# South Padre Island Fire Department

South Padre Island, TX

This report was generated on 8/8/2013 2:10:38 PM



## Incident Count by Shift per Zone for Date Range

Start Date: 07/01/2013 | End Date: 07/31/2013

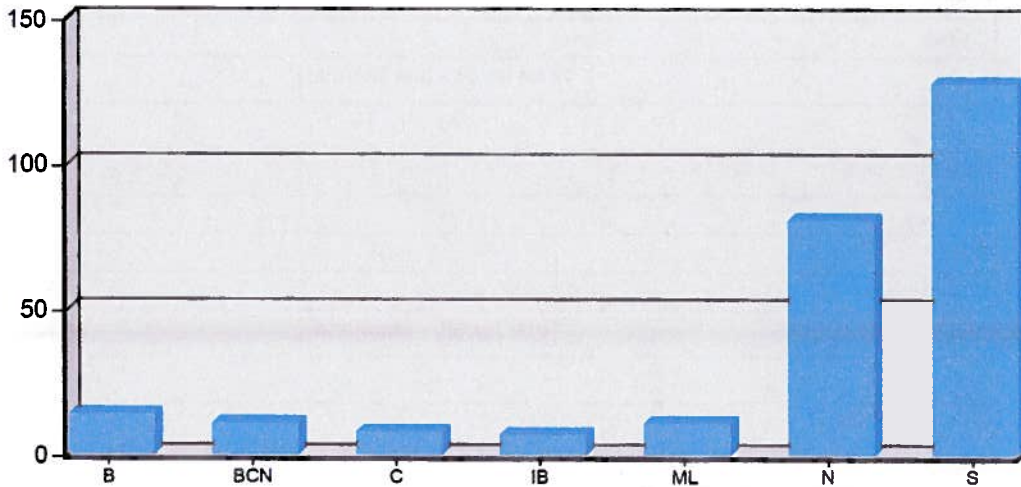

ZONE	# INCIDENTS
B - Beach -town	
A Shift	5
B Shift	8
C Shift	1
<b>Total for B - Beach -town:</b>	<b>14</b>

BCN - Beach -County (North)	
A Shift	2
B Shift	5
C Shift	4
<b>Total for BCN - Beach -County (North):</b>	<b>11</b>

C - County	
A Shift	1

Count of incidents by shift per zone for a given date range. Includes a chart.

B Shift	5
C Shift	2
<b>Total for C - County:</b>	<b>8</b>

IB - Isla Blanca	
A Shift	3
B Shift	2
C Shift	2
<b>Total for IB - Isla Blanca:</b>	<b>7</b>

ML - Mainland	
A Shift	3
B Shift	3
C Shift	5
<b>Total for ML - Mainland:</b>	<b>11</b>

N - North (Town)	
A Shift	19
B Shift	25
C Shift	37
<b>Total for N - North (Town):</b>	<b>81</b>

S - South (Town)	
A Shift	38
B Shift	34
C Shift	56
<b>Total for S - South (Town):</b>	<b>128</b>

**TOTAL INCIDENTS: 260**

Count of incidents by shift per zone for a given date range. Includes a chart.

# South Padre Island Fire Department

South Padre Island, TX

This report was generated on 8/8/2013 2:01:07 PM



## Breakdown by Major Incident Types for Date Range

Start Date: 07/01/2013 | End Date: 07/31/2013

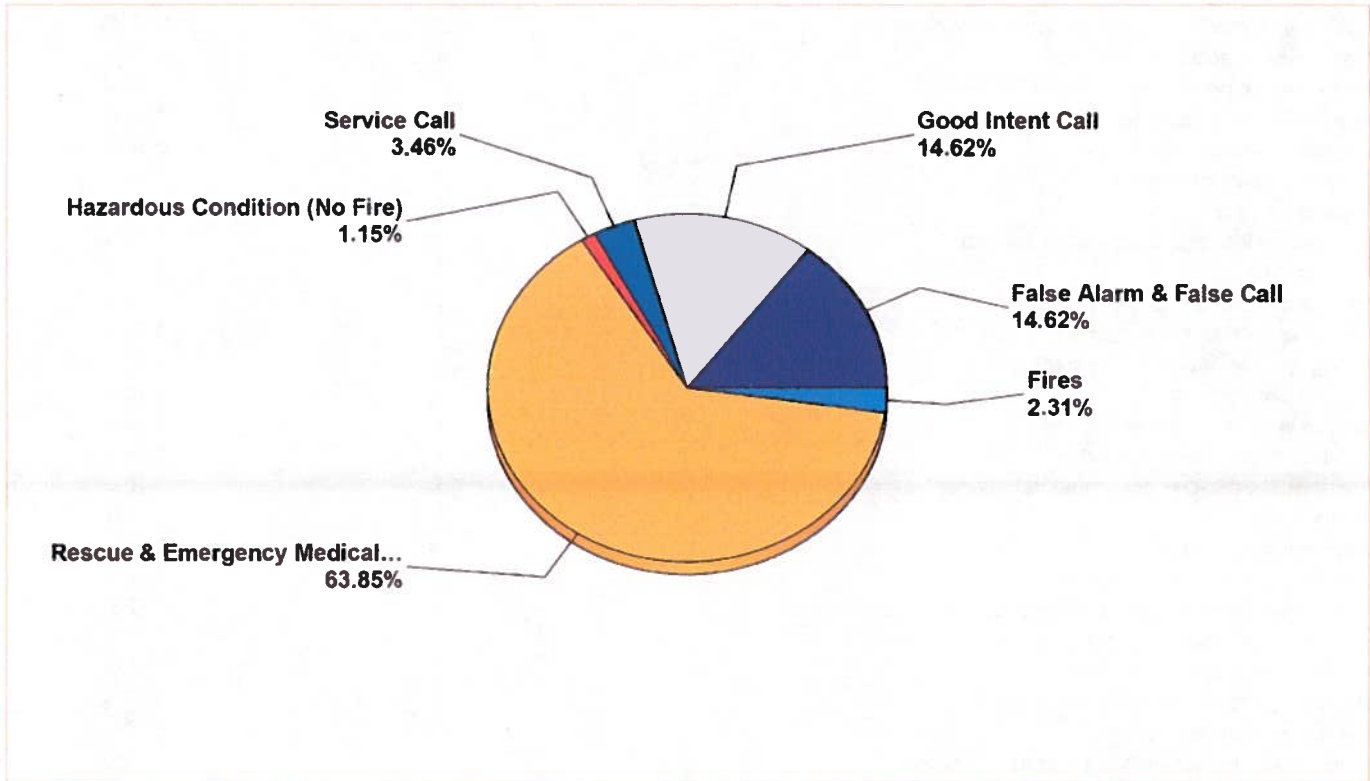

MAJOR INCIDENT TYPE	# INCIDENTS	% of TOTAL
Fires	6	2.31%
Rescue & Emergency Medical Service	166	63.85%
Hazardous Condition (No Fire)	3	1.15%
Service Call	9	3.46%
Good Intent Call	38	14.62%
False Alarm & False Call	38	14.62%
<b>TOTAL</b>	<b>260</b>	<b>100.00%</b>

Only REVIEWED incidents included. Summary results for a major incident type are not displayed if the count is zero.

### Detailed Breakdown by Incident Type

INCIDENT TYPE	# INCIDENTS	% of TOTAL
143 - Grass fire	5	1.92%
154 - Dumpster or other outside trash receptacle fire	1	0.38%
300 - Rescue, EMS incident, other	9	3.46%
311 - Medical assist, assist EMS crew	38	14.62%
320 - Emergency medical service, other	69	26.54%
321 - EMS call, excluding vehicle accident with injury	29	11.15%
322 - Motor vehicle accident with injuries	5	1.92%
323 - Motor vehicle/pedestrian accident (MV Ped)	1	0.38%
324 - Motor vehicle accident with no injuries.	3	1.15%
340 - Search for lost person, other	1	0.38%
342 - Search for person in water	1	0.38%
350 - Extrication, rescue, other	1	0.38%
353 - Removal of victim(s) from stalled elevator	6	2.31%
364 - Surf rescue	2	0.77%
381 - Rescue or EMS standby	1	0.38%
411 - Gasoline or other flammable liquid spill	1	0.38%
445 - Arcing, shorted electrical equipment	2	0.77%
500 - Service Call, other	3	1.15%
510 - Person in distress, other	1	0.38%
550 - Public service assistance, other	1	0.38%
551 - Assist police or other governmental agency	3	1.15%
552 - Police matter	1	0.38%
600 - Good intent call, other	18	6.92%
611 - Dispatched & cancelled en route	16	6.15%
622 - No incident found on arrival at dispatch address	1	0.38%
651 - Smoke scare, odor of smoke	3	1.15%
700 - False alarm or false call, other	5	1.92%
710 - Malicious, mischievous false call, other	2	0.77%
730 - System malfunction, other	13	5.00%
733 - Smoke detector activation due to malfunction	4	1.54%
735 - Alarm system sounded due to malfunction	1	0.38%
740 - Unintentional transmission of alarm, other	3	1.15%
743 - Smoke detector activation, no fire - unintentional	7	2.69%
745 - Alarm system activation, no fire - unintentional	3	1.15%
<b>TOTAL INCIDENTS:</b>	<b>260</b>	<b>100.00%</b>

Only REVIEWED incidents included. Summary results for a major incident type are not displayed if the count is zero.

# South Padre Island Fire Department

South Padre Island, TX

This report was generated on 8/8/2013 2:18:12 PM



## Incidents by Month for Month Range

StartMonth: 1 | EndMonth: 7 | Year: 2013

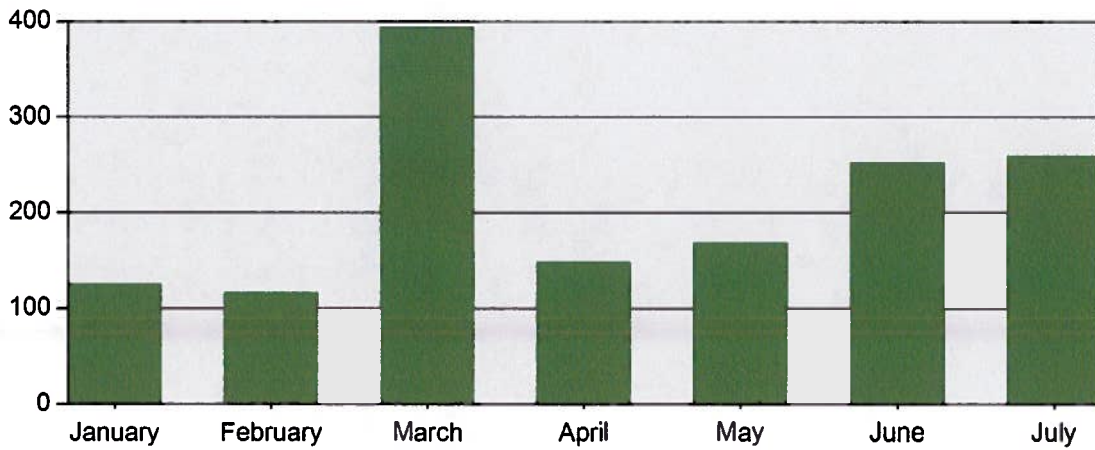

MONTH	INCIDENTS
January	126
February	117
March	394
April	149
May	169
June	253
July	260

Only REVIEWED incidents included



**EMERGENCY REPORTING**

emergencyreporting.com

DocId: 10

Page # 1



# South Padre Island Fire Department

South Padre Island, TX

This report was generated on 8/8/2013 2:19:40 PM



## Incidents by Year for Year Range

StartYear: 2010 | EndYear: 2013

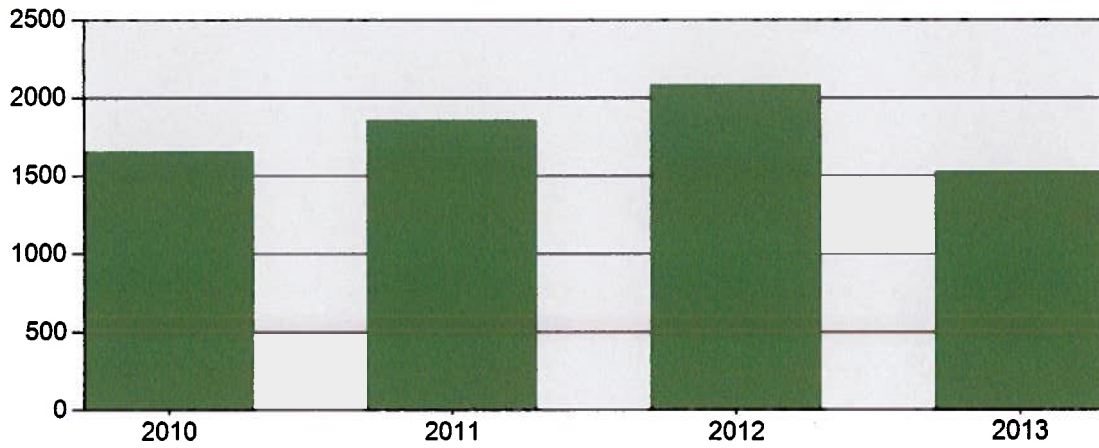

YEAR	COUNT
2010	1658
2011	1858
2012	2080
2013	1528

Only REVIEWED incidents included





# South Padre Island Fire Department

South Padre Island, TX

This report was generated on 8/8/2013 2:13:43 PM



## Incident Count per Zone for Date Range

Start Date: 07/01/2013 | End Date: 07/31/2013

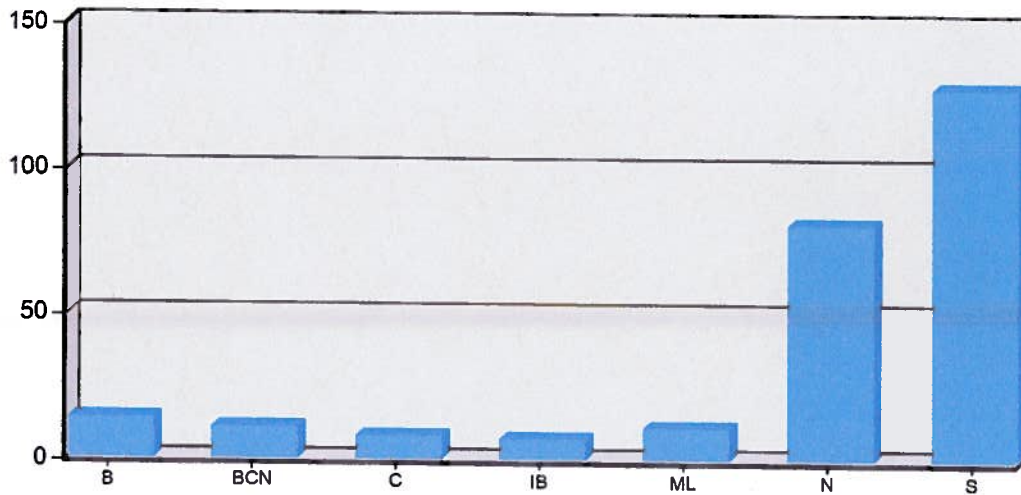

ZONE	# INCIDENTS
B - Beach -town	14
BCN - Beach -County (North)	11
C - County	8
IB - Isla Blanca	7
ML - Mainland	11
N - North (Town)	81
S - South (Town)	128
<b>TOTAL:</b>	<b>260</b>

Zone information is defined on the Basic Info 3 screen of an incident. Only REVIEWED incidents included.



# South Padre Island Fire Department

South Padre Island, TX

This report was generated on 8/8/2013 2:23:06 PM



## Incident Count for Zone for Date Range

Zone: All Zones | Start Date: 07/01/2013 | End Date: 07/31/2013

ZONE	NUMBER OF CALLS
B - Beach -town	14
BCN - Beach -County (North)	11
C - County	8
IB - Isla Blanca	7
ML - Mainland	11
N - North (Town)	81
S - South (Town)	128
<b>TOTAL:</b>	<b>260</b>

Zone information is defined on the Basic Info 3 screen of an incident. Only REVIEWED incidents included.

