

Animal Control Stats	June 2012	June 2011	May 2012
Animal Bite / Scratch	4	3	1
Animal Cruelty Concern	3	0	3
Animal Removed from Vehicle, Garage or Other Property	1	0	0
Animals Placed in Quarantine	3	2	0
Animals Released to Wild	2	10	3
ANIMALS RELEASED TO PIAS/FRIEND OF THE ANIMAL/SEALIFE CENTER	20	13	31
Barking Dog Complaint	2	0	3
Barking Dog Violation (Citation Issued)	0	0	0
Beached/Dead Animal (Signal 0)	21	14	27
Bees	3	7	1
Cat on Causeway	0	0	0
Cat or Dog Returned to Owner	1	1	0
Clean up after pets	2	2	0
Follow up on Animal Bites / Scratch	7	2	1
Follow up on Barking Dogs	2	0	0
Follow up on Barking Dogs Complaint	2	0	0
Follow up on Bees	0	9	1
Follow up on Cleaning up after pets	0	0	0
Follow up on Loose Canines or Cats	2	0	3
Follow up on Loose Dog or Cat Complaint	0	0	0
Follow up on Lost Pet	0	1	2
Follow up on Owner to Vaccinate Pet	3	8	0
Follow up on Quarantine Case	8	5	0
Follow up on Welfare Concern	0	0	0
Impound Prisoner's Dog	0	0	0
Injured Animal	3	3	2
Loose Canines Or Cats	19	36	35
Loose Dog or Cat Complaint	0	4	0
Lost Dog / Cat	1	0	7
Monitor Trap Set by Code	1	0	0
Owners to Vaccinate Dogs	5	0	0
Patrol for Owners not cleaning up after pets	150	106	156
Rabies Specimen Prepared and Submitted	1	0	0
Scan Animal for Microchip	1	0	0
Snake Concern	0	1	0
Training for Animal Control Equipment	0	0	0
Traps Issued or Returned	3	13	2
Trap Maintenance	6	0	6
Traps Set Up by Code Enforcement	0	4	10
Unlawful Restraint of Dog	0	0	0
Welfare Concern	3	6	0
Wildlife Investigation	1	0	1
TOTALS	280	249	295

TIP OF THE MONTH:

HOT DOG!!!

Not the Chicago style, but the four legged kind left in the parked vehicle in the parking lot.

A 78° day here is nice, but if you are in a parked car without shaded parking, the temperatures can climb up to 120° within 30 minutes!

So what do you do if you see a dog in a car that may be in danger of heat stroke?

- Record the vehicle's information (license number, make, model and color).
- Alert the management of the business.
- Call Animal Control or Police.
- Remain with the dog until help arrives.

SIGNS OF HEAT STROKE:

- Heavy Panting
- Profuse Salivation
- Rapid Pulse
- Red Gums and Tongue
- Lethargy
- Lack of Coordination
- Vomiting
- Diarrhea

**CITY OF SOUTH PADRE ISLAND
HEALTH DEPARTMENT STATS
JUNE 2012**

PERMIT #	ESTABLISHMENT	ADDRESS	PERMIT FEE	Re-Inspection/Score
5519	Tequila Sunset	200 W. Pike	\$100.00	NO/100
5521	Palm St. Pier	204 W. Palm	\$100.00	NO/89
5602	Padre Sunset LLC	5908 Padre Blvd.	\$100.00	NO/96
5615	La Hacienda	200 W. Tarpon	\$100.00	NO/100
5630	Schlitterbahn Main Kitchen	33261 State Park Rd. 100	\$100.00	NO/93
5631	Schlitterbahn Shrimp Haus & Conference Room	33261 State Park Rd. 100	\$100.00	NO/97
5632	Schlitterbahn Tiki Main Palapa	33261 State Park Rd. 100	\$100.00	NO/100
5633	Schlitterbahn BBQ Haus	33261 State Park Rd. 100	\$100.00	NO/95
5634	Schlitterbahn Dippin Dots Cart	33261 State Park Rd. 100	\$100.00	NO/100
5635	Schlitterbahn Café Fortalez	33261 State Park Rd. 100	\$100.00	NO/100
5636	Schlitterbahn ICEE Hut	33261 State Park Rd. 100	\$100.00	NO/100
5637	Schlitterbahn Sand Castle Cove	33261 State Park Rd. 100	\$100.00	NO/89
5638	Schlitterbahn North Beach Bar and Grill	33261 State Park Rd. 100	\$100.00	NO/96
5639	Schlitterbahn Bob's Swim Up Bar	33261 State Park Rd. 100	\$100.00	NO/96
5640	Tejas Brewery & Smokehouse	3109 Padre Blvd.	\$100.00	NO/95
5642	Breakaway Cruises	33384 St PR 100	\$100.00	NO/100
5643	Island Market	5012 Padre Blvd.	\$100.00	NO/100
5644	Padre Life Café	2500 Padre Blvd.	\$100.00	NO/92
5645	Dairy Queen	2401 Padre Blvd. SPI	\$100.00	NO/90
5646	Café Kranzler	2412 Padre Blvd.	\$100.00	NO/100
5647	Shoova Israel Daycare	104 E. Hibiscus	0 / Daycare	NO/93
5648	Recoil Inc.	106 W Marlin	\$100.00	NO/100
5650	McDonald's	908 Padre Blvd. SPI	\$100.00	NO/90
5651	Clayton's	6900 Padre Blvd.	\$100.00	NO/92
5652	Denny's	1100 Padre Blvd.	\$100.00	NO/100
5653	Daddy's	1808 Padre Blvd.	\$100.00	NO/100
5654	Chef's	3305 Padre Blvd.	\$100.00	NO/97
5655	Blue Marlin	2912 Padre Blvd.	\$100.00	NO/96
5657	Psycha Deli	3112 Padre Blvd.	\$100.00	NO/100
5521	Palm St. Pier	204 W. Palm	\$0.00	Compliance
5602	Padre Sunset LLC	5908 Padre Blvd.	\$0.00	Compliance
5630	Schlitterbahn Main Kitchen	33261 State Park Rd. 100	\$0.00	Compliance
5631	Schlitterbahn Shrimp Haus & Conference Room	33261 State Park Rd. 100	\$0.00	Compliance
5633	Schlitterbahn BBQ Haus	33261 State Park Rd. 100	\$0.00	Compliance

5637	Schlitterbahn Sand Castle Cove	33261 State Park Rd. 100	\$0.00	Compliance
5638	Schlitterbahn North Beach Bar and Grill	33261 State Park Rd. 100	\$0.00	Compliance
5639	Schlitterbahn Bob's Swim Up Bar	33261 State Park Rd. 100	\$0.00	Compliance
5640	Tejas Brewery & Smokehouse	3109 Padre Blvd.	\$0.00	Compliance
5644	Padre Life Café	2500 Padre Blvd.	\$0.00	Compliance
5645	Dairy Queen	2401 Padre Blvd. SPI	\$0.00	Compliance
5647	Shoova Israel Daycare	104 E. Hibiscus	\$0.00	Compliance
5650	McDonald's	908 Padre Blvd. SPI	\$0.00	Compliance
5651	Clayton's	6900 Padre Blvd.	\$0.00	Compliance
5654	Chef's	3305 Padre Blvd.	\$0.00	Compliance
5655	Blue Marlin	2912 Padre Blvd.	\$0.00	Compliance
	6 Month Inspections	0	\$0.00	
	Total Compliance	16	\$0.00	
	Field Investigations	0	\$0.00	
	Farmer's Market Permits	0	\$0.00	
	Total Temporary Inspections	0	\$0.00	
	Total Establishment Permits (annual)	29	\$2,800.00	
	Total Health Inspections	45	\$2,800.00	



City of S.P.I.
Code Enforcement
November 2011
STATS

	Jun-12	Jun-11	May-12
Beach Patrol Section C TIME'S X HOURS/ MIN.	20 x 21 hrs	18 x 10.5 hrs	22 x 27 hrs
BFI Bundle/Brush Locations (Sec. 9-17)	8	81	6
Camping	0	1	0
Concern citizens/Ordinance Info. (Code 5)	271	337	515
Containers Required (Sec 9-13)	0	6	4
Debris/Misc. on Roadway Removed	131	73	108
Effluent Discharge (Sec. 10-1)	2	12	8
Enclosures Proper/Screened (Sec. 9-13(B)(5))	0	8	9
Glass on Beach (Sec. 12-7)	16	7	30
Graffiti (Sec 12-21)	0	1	2
Illegal Dumping	0	4	0
Littering Prohibited (Sec. 9-3)	1	11	18
Maintenance of Signs (Sec. 15-11(B,C)) (15-2)	1	2	6
Noises--Loud, disturbing, etc. prohibited (Sec.12-2)	2	3	3
Noises Monitor - Loud disturbing, etc. Prohibited (Code 11 Sec 12-2)	0	0	1
Overfilled Dumpsters	30	11	29
Overgrown weeds on commercial property (Sec. 4-56)	11	0	2
Owners to maintain clean premises (Sec.9-12)	28	24	27
Patrol by (Code 11)	18	29	18
Permit Req. for work within right-a-way (16-1)	0	3	0
Permit Req. on Signs (Sec. 15-3)	21	0	9
Plastic Bag Workshop Information	6	19	
Prohibited Banner/Sign (Sec. 15-5)	0	8	4
Recreational Vehicles/Mobile Equipment (Sec 20-11)	0	2	0
Regulation of Special Lighting (Sec 12-27)	0	0	5
Regulation of Shade Devices and Chairs on the Public Beach (13-24)	11	5	22
Sign Standards (Sec. 15-7)	2	14	5
Smoking Ordinance (Sec. 10-51)	0	3	0
Soliciting from Vehicle	5	0	0
Stagnant Water (Sec.9-4)	1	3	1
Survery on Natural Habitat	0	0	34
Vehicles Prohibited On Beacj (Sec. 18-4)	0	2	0
Water Leak	1	0	0
Weedy Lots (Sec. 9-6)	154	0	50
Weedy Lots Letters	138	0	39
Follow up on Address	0	41	2

Follow up on Banners/Signs/Required Signs	26	35	20
Follow up on brush and debris	31	42	5
Follow up on Custom Garment	4	0	0
Follow up on damage dumpster (Sec 9-13B)	0	8	1
Follow up on Effluent Discharge/Stagnant	2	8	6
Follow up on Enclosures	0	12	3
Follow up on littering (sec 9-3)	1	0	2
Follow up on Noise (Sec. 12-2)	2	1	6
Follow up on Overfilled dumpsters	0	16	28
Follow up on Permit for ROW	0	3	0
Follow up on property cleanup	7	0	22
Follow up on recreational vehicles	0	1	0
Follow up on regulation of lighting	0	0	0
Follow up on shade device ordinances	1	2	2
Follow up on Stagnant Water	0	2	2
Follow up on trash service required (9-13)	2	8	0
Follow up on water leak	1	0	0
Follow up on Weedy Lot/Weedy Businesses	18	0	92
Total for Follow-Ups	95	179	191
CALLS FOR SERVICE	953	848	1146
NOTICE OF COMPLY ISSUED	37	17	0
WARNINGS ISSUED	10	7	0
CITATIONS ISSUED	5	1	0

Mosquito Management Stats

June 2012

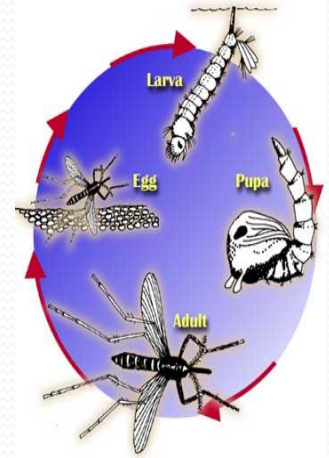

# Represents Amount of Times Performed	June 2012	May 2012	April 2012
Altosid/BTI (larviciding)	34	2	3
Adulticide Spraying	18	0	3
Scheduled for Adulticide	52	60	60
Landing Rate Counts	5	0	3
Larval counts	0	0	0
Mosquito concerns	3	0	1
Training for Spraying	1	1	0
Work done in Chemical room	4	4	3
Totals :	117	67	73

Mosquito Fast Facts

TOP 10 MOSQUITO FUN FACTS

10. An adult mosquito can live as long as 5 months. It may take several months for a larva to develop to the adult stage in cold water. Eggs of floodwater mosquitoes may remain dormant for several years, and hatch when they are covered with water.
9. An adult female mosquito weighs only about 1/15,000 ounce (about 2.0 milligrams).
8. An adult female mosquito consumes about 5-millionths of a liter in a single blood meal.
7. A mosquito wing beats from 300 to 600 times per second.
6. Male mosquitoes find female mosquitoes by listening to the sound of their wings beating. The males can actually identify the correct species by the pitch of the female's wings.
5. Mosquitoes can fly about 1 to 1.5 miles per hour.
4. Most mosquitoes do not fly very far from their larval habitat, but the salt marsh mosquito migrates 75 to 100 miles over the course of its life.
3. A mosquito can smell the carbon dioxide you exhale from about 60 to 75 feet away.
2. Some people are more attractive to mosquitoes than others. It is not clear why, but probably has something to do with the 300 odd chemicals produced by the skin.
1. In the interest of science, Arctic researchers uncovered their chests, arms, and legs and reported as many as 9000 mosquito bites per person, per minute. At this rate, and unprotected human would lose one half of his blood supply in approximately 2 hours.

http://www.fightthebitecolorado.com/top_ten_facts.pdf

Recycling Stats

June 2012

How using recycled paper towel reduces waste

If every household in the US replaced just one roll of 180-sheet virgin-fiber paper towels with 100-percent recycled paper towels, it would save:

- 1.4 million trees
- 3.7 million cubic feet of landfill space
- 526 million gallons of water
- 89,400 pounds of pollution

Taken from "The Environment Equation" Alex Shimo-Barry with Christopher J. Maron

Let's do our part and REDUCE, REUSE and RECYCLE!



# Represents Pounds Recycled of each product	June 2012	May 2012
Cardboard	895	1270
Plastic	645	1085
Newspaper	150	140
Office Waste	135	125
Tin	43	60
Aluminum	70	105
Totals :	1938	2785

