

Animal Control Stats	February 2012	February 2011	January 2012
Animal Bite / Scratch	4	0	0
Animal Cruelty Concern	0	1	2
Animals Placed in Quarantine	3	0	0
Animals Released to Wild	9	23	13
ANIMALS RELEASED TO PIAS/FRIEND OF THE ANIMAL/SEALIFE CENTER	51	7	7
Animals Submitted for Redtide Testing	0	0	8
Barking Dog Complaint	3	0	0
Barking Dog Violation (Citation Issued)	1	0	0
Beached/Dead Animal (Signal 0)	90	18	52
Bee Calls	1	1	1
Cat or Dog Returned to Owner	4	12	1
Clean up after pets	0	4	0
Follow up on Animal Bites / Scratch	5	0	0
Follow up on Barking Dogs	1	0	0
Follow up on Bees	0	1	0
Follow up on Cleaning up after pets	5	0	0
Follow up on Loose Canines or Cats	1	11	1
Follow up on Loose Dog or Cat Complaint	1	0	0
Follow up on Lost Pet	0	2	5
Follow up on Owner to Vaccinate Pet	0	3	3
Follow up on Quarantine Case	2	0	0
Follow up on Welfare Concern	4	1	0
Injured Animal	8	1	9
Loose Canines Or Cats	22	26	24
Loose Dog or Cat Complaint	5	0	0
Lost Dog / Cat Reported	0	4	4
Monitor Loose Cats	10	0	0
Oral Rabies Vaccinating Program Baiting	0	0	3 hrs x 180 baits
Owners to Vaccinate Dogs	1	0	2
Patrol for Owners not cleaning up after pets	50 hours	35 hours	154 hours
Pets turned in by owner	0	5	0
Animal removed from Vehicle, Garage, other private property	0	1	0
Snake Concern	0	1	0
Training for Animal Control Equipment	0	0	1
Traps Issued or Returned	6	9	4
Traps Set Up by Code Enforcement	0	0	2
Unlawful Restraint of Dog	0	3	1
Welfare Concern	2	0	1
TOTALS	289	134	141

Tip of the Month:



As the weather warms, migrating bats return from their winter destinations looking for a place to roost. Sometimes bats will do this in homes and other buildings inhabited by humans. Common roosting places include attics, roofs and chimneys. There are a few basic measures people can take to prevent bats from entering their homes. Any holes or openings ¼ inch or larger allowing access to the attic or interior of the house should be completely sealed. Window and door screens should fit tightly. Screens should be installed on top of chimneys to prevent bats from roosting in them. If bats are already in the home, they should be excluded using techniques that will allow the bats to leave the roost but not return.

**CITY OF SOUTH PADRE ISLAND
HEALTH DEPARTMENT STATS
FEBRUARY 2012**

PERMIT #	ESTABLISHMENT	ADDRESS	PERMIT FEE	Re-Inspection/Score
5301	Dairy Queen	2401 Padre Blvd	6 month	NO/92
5525	Capn Roy's	1313 Padre Blvd.	\$100.00	NO/97
5526	Feldman's	1004 Padre Blvd.	\$100.00	NO/100
5530	Rees Langston & Cheryl Hill	2305 Laguna Blvd	City Sponsored	Temp
5531	Rita Bender	2305 Laguna Blvd	City Sponsored	Temp
5532	JJ Elliff & Christy Carrasco	2305 Laguna Blvd	City Sponsored	Temp
5533	Damien Mathers	2305 Laguna Blvd	City Sponsored	Temp
5534	Laura Stiers	2305 Laguna Blvd	City Sponsored	Temp
5535	Emily Fox & Josh Moody	2305 Laguna Blvd	City Sponsored	Temp
5536	Donna & David Eymard	2305 Laguna Blvd	City Sponsored	Temp
5537	Kathy Bernier	2305 Laguna Blvd	City Sponsored	Temp
5538	Tom & Jerry's Restaurant	2305 Laguna Blvd	City Sponsored	Temp
5539	Patty Masters Johnson	2305 Laguna Blvd	City Sponsored	Temp
5542	Parrot Eyes	5801 Padre Blvd.	\$100.00	NO/97
5543	Blue Bay Inn	901 Padre Blvd.	\$100.00	NO/100
5545	Sea Ranch	1 Padre Blvd.	\$100.00	NO/100
5546	Technology 2000	7355 Padre Blvd.	\$30.00	Temp
5547	Island Inn	3813 Padre Blvd.	\$100.00	NO/100
5549	Ben's Liquor	3000 Padre Blvd.	\$100.00	NO/100
5551	Outlaws Kettle Corn	7355 Padre Blvd	\$30.00	Temp
5552	Old Homestead Candies	7355 Padre Blvd	\$30.00	Temp
5553	Di's Nuts and Chocolates	7355 Padre Blvd	\$30.00	Temp
5555	Serendipity of the Valley	7355 Padre Blvd.	\$30.00	Temp
5556	World's Best Beef Jerky	7355 Padre Blvd.	\$30.00	Temp
5557	South China Sea	7355 Padre Blvd.	\$30.00	Temp
5559	Pizza Hut	1905 Padre Blvd.	\$100.00	NO/100
5560	CVS Pharmacy	1500 Padre Blvd.	\$100.00	NO/97
5301	Dairy Queen	2401 Padre Blvd	\$0.00	Compliance
5525	Capn Roy's	1313 Padre Blvd.	\$0.00	Compliance
5542	Parrot Eyes	5801 Padre Blvd.	\$0.00	Compliance
5560	CVS Pharmacy	1500 Padre Blvd.	\$0.00	Compliance



6 Month Inspections	1	\$0.00
Total Compliance	4	\$0.00
Field Investigations	0	\$0.00
Farmer's Market Permits	0	\$0.00
Total Temporary Inspections	17	\$210.00
Total Establishment Permits (annual)	9	\$900.00
Total Health Inspections	31	\$1,110.00

Preventive measures to avoid Salmonella are to thoroughly cook poultry to at least 165°F, cook other food to





City of S.P.I.
Code Enforcement
November 2011
STATS

	Feb-12	Feb-11	Jan-11
Beach Patrol Section C TIME'S X HOURS/ MIN.	2 x 1.25 hrs	4 x 3 hrs	7 X 4 hrs
BFI Bundle/Brush Locations (Sec. 9-17)	16	45	23
Camping	0	1	
Climate Action Plan (HOURS)		1	0
Commercial Act (Sec. 13-17,18,20)	0	1	0
Concern citizens/Ordinance Info. (Code 5)	307	171	240
Containers Required (Sec 9-13)	1		
Debris/Misc. on Roadway Removed	130		33
Dumpster required		3	
Effluent Discharge (Sec. 10-1)	0	14	5
Effluent Drainage to sewer line			0
Enclosures Proper/Screened (Sec. 9-13(B)(5))	117	9	18
Glass on Beach (Sec. 12-7)	0		0
Illegal Dumping	0	1	0
Littering Prohibited (Sec. 9-3)	1	5	19
Maintenance of Signs (Sec. 15-11(B,C)) (15-2)	1	6	5
Noises--Loud, disturbing, etc. prohibited (Sec.12-2)	2	7	12
Outdoor Display (Sec. 13-15)	0		2
Overfilled Dumpsters	2		0
Overgrown weeds on commercial property (Sec. 4-56)	0		1
Owners to maintain clean premises (Sec.9-12)	6	9	3
Patrol by (Code 11)	0	5	14
Permit Req. for work within right-a-way (16-1)	2	8	
Permit Req. on Signs (Sec. 15-3)	8		6
Permit Req. on Banners		14	0
Premises Identification	1	1	2
Prohibited Banner/Sign (Sec. 15-5)	1	2	6
Recreational Vehicles/Mobile Equipment (Sec 20-11)	0	4	2
Recycling Monofilament		21	17
Retauk Sales - Sewer Facukutes (Sec 13-16)			1
Sanitation	0		1
Required signs Sec. 15-2 (61)	1		0
Sign Standards (Sec. 15-7)	0	2	5
Stagnant Water (Sec.9-4)	2		0
Street Light Survey	24		
Survey on protected property		5	
Violation of TFER (Sec. 10-11)			0
Weedy Lots (Sec. 9-6)	86	7	28

Follow up on Banners / Signs / Required Signs	7	14	19
Follow up on Brush/Debris		5	12
Follow up on Effluent Discharge/Stagnant		7	10
Follow up on Enclosures	5	9	21
Follow up on Littering(Sec.9-3)	1	1	0
Follow up on Noise (Sec. 12-2)	5	8	7
Follow up on permit for ROW (sec 16-1)		2	
Follow up on premises identification (Sec 4-64)	1		
Follow up on Property Cleanup/Overfilled Bins	3	22	6
Follow up on Stagnant Water	10		0
Follow up on trash service required (9-13)	1		
Follow up on Weedy Lot/Weedy Businesses	78		20
Total for Follow-Ups	111	68	102
CALLS FOR SERVICE	819	410	565
NOTICE OF COMPLY ISSUED	5	23	8
WARNINGS ISSUED	6	17	12
CITATIONS ISSUED	1	2	1

Mosquito Management Stats

February 2012



# Represents Amount of Times Performed	February 2012	January 2012	December 2011
Altosid/BTI (larviciding)		0	0
Adulticide Spraying	3 x 4.25 hr.	1 hr.	0
Scheduled for Adulticide	58	62	0
Landing Rate Counts		10	0
Larval counts		1	1
Mosquito concerns	5	1	0
Training for Spraying	0	2 hrs.	
Work done in Chemical room	3 x 1.5 hr.	2 x 1 hr.	1 x 1 hrs.
Totals :		79	2

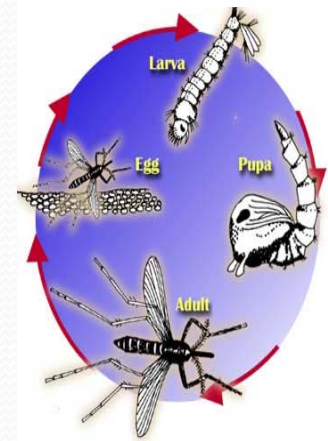

Mosquito Fast Facts:

Salt marsh mosquitoes may travel up to 100 miles from their larval breeding habitat.

Most mosquitoes emerge from their watery breeding ground and stay pretty close to home. But some, like the salt marsh mosquitoes, will fly lengthy distances to find a suitable place to live, with all the nectar and blood they could want to drink.

©2012 About.com. All rights reserved.

A part of [The New York Times Company](#).

Recycling Stats

February 2012

Recycling polystyrene - aka Styrofoam

Styrofoam is a trademark of the Dow company, but the material itself is called polystyrene. Like so many other plastics, it's all around us - very commonly used in packing material as peanuts or expanded foam, in food trays and a wide variety of other products - even explosives such as napalm and hydrogen bombs!

The bad news is (aside from its use in WMD); polystyrene is manufactured from petroleum. It's highly flammable and a chemical called benzene, which is a known human carcinogen, is used in its production.

OK, so we do not accept foam food containers, Styrofoam, or other foam products to be recycled. The question we hear is: WHAT AM I SUPPOSED TO DO WITH IT? Here are some tips...

Keep it as packing - how many times have you needed to pack something for shipping and found you had nothing on hand? Break down large lumps of styrofoam into smaller chunks and keep a bag of it handy

Craft shops - I've read that craft shops are often a good place to take styrofoam as their customers use it in their craft projects.

Planters - I've seen it used in pot plants to assist with drainage and as a filler - however, I'm not sure about the possibility of contamination when used in this way.



# Represents Pounds Recycled of each product	February 2012	January 2012
Cardboard	1270	1380
Plastic	995	550
Newspaper	775	975
Office Waste	895	585
Tin	140	103
Aluminum	163	75
Totals :	4238	3668