

**NOTICE OF SHORELINE TASK FORCE REGULAR MEETING
CITY OF SOUTH PADRE ISLAND**

TUESDAY, JULY 12, 2022

3:00 PM AT THE MUNICIPAL COMPLEX BUILDING

2ND FLOOR CITY COUNCIL CHAMBERS

4601 PADRE BOULEVARD SOUTH PADRE ISLAND, TX 78597

1. Call to Order

2. Pledge of Allegiance

3. Public Comments and Announcements

This is an opportunity for citizens to speak to the board relating to agenda or non-agenda items. Speakers are required to address Shoreline Task Force at the podium and give their name before addressing their concerns. [Note: State law will not permit the Task Force to discuss, debate or consider items that are not on the agenda. Citizen comments may be referred to City Staff or may be placed on the agenda of a future Shoreline Task Force meeting.]

4. Regular Agenda

- 4.1. Discussion and action to approve the minutes from the regular meeting on May 31, 2022. (Hughston)
- 4.2. Discussion and action to approve the minutes from the joint Shoreline Task Force and City Council workshop on June 1, 2022. (Hughston)
- 4.3. Discussion and action to recommend to City Council approval of application submission for state assistance from the Beach Maintenance Reimbursement Fund for the Fiscal Year 2023. (Boburka)
- 4.4. Discussion and action to provide a recommendation to City Council on the final plans for Sea Island Circle improvements partially funded under the Coastal Management Program (CMP)'s Cycle 26. (Hughston)
- 4.5. Updates on department projects: (Boburka, Hughston)
 - Coastal Management Program (CMP)'s Cycle 24
 - CMP Cycle 25
 - Marisol Boat Ramp (RESTORE Act & Texas Parks and Wildlife Department grants)
 - Wind and Water Sports Venue

5. Adjourn

NOTE:

One or more members of the City of South Padre Island City Council may attend this meeting; if so, this statement satisfies the requirements of the OPEN MEETINGS ACT.

DATED JULY 8, 2022

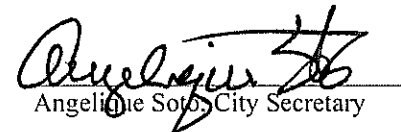
Angelique Soto, City Secretary

I, THE UNDERSIGNED AUTHORITY, DO HEREBY CERTIFY THAT THE ABOVE NOTICE OF MEETING OF THE SHORELINE TASK FORCE OF THE CITY OF SOUTH PADRE ISLAND, TEXAS IS A TRUE AND CORRECT COPY OF SAID NOTICE AND THAT I POSTED A TRUE AND CORRECT COPY OF SAID NOTICE ON THE BULLETIN BOARD AT CITY HALL/MUNICIPAL BUILDING ON JULY 8, 2022, AT/OR BEFORE 3:00 PM AND REMAINED SO POSTED CONTINUOUSLY FOR AT LEAST 72 HOURS PRECEDING THE SCHEDULED TIME OF SAID MEETING.

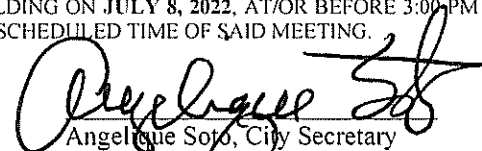
Angelique Soto, City Secretary

THIS FACILITY IS WHEELCHAIR ACCESSIBLE, AND ACCESSIBLE PARKING SPACES ARE AVAILABLE. REQUESTS FOR ACCOMMODATIONS OR INTERPRETIVE SERVICES MUST BE MADE 48 HOURS PRIOR TO THIS MEETING. PLEASE CONTACT BUILDING OFFICIAL, GEORGE MARTINEZ AT (956)761-8103.

Agenda: JULY 12, 2022



**CITY OF SOUTH PADRE ISLAND
SHORELINE TASK FORCE
AGENDA REQUEST FORM**

MEETING DATE: July 12, 2022

NAME & TITLE: Kristina Boburka, Shoreline Director

DEPARTMENT: Shoreline Department

ITEM

Discussion and action to approve the minutes from the regular meeting on May 31, 2022. (Hughston)

ITEM BACKGROUND

Meeting minutes from May 31, 2022.

BUDGET/FINANCIAL SUMMARY

N/A

COMPREHENSIVE PLAN GOAL

Chapter 9: Shoreline

LEGAL REVIEW

Sent to Legal:

Approved by Legal:

RECOMMENDATIONS/COMMENTS:

**MINUTES OF REGULAR MEETING
CITY OF SOUTH PADRE ISLAND
SHORELINE TASK FORCE**

Tuesday, May 31st, 2022

I. CALL TO ORDER.

The Shoreline Task Force of the City of South Padre Island, Texas, held a regular meeting on Tuesday, May 31st, 2022, at the Municipal Complex Building, 2nd Floor, 4601 Padre Boulevard, South Padre Island, Texas. Chairman Robert Nixon called the meeting to order at 3:00 p.m. A quorum was present with Chairman Robert Nixon, Task Force Vice Chairman Stormy Wall, Task Force Members Abbie Mahan, Norma Trevino, Michael Sularz, and Todd Williams.

City Council present included: Ken Medders and Kerry Schwartz. City staff present included: City Manager Randy Smith, Shoreline Director Kristina Boburka, and Coastal Coordinator Erika Hughston.

II. PLEDGE OF ALLEGIANCE.

Chairman Robert Nixon led the Pledge of Allegiance.

III. PUBLIC COMMENTS AND ANNOUNCEMENTS:

Task Force Member Mahan noted that the curb on Sunset Street had been painted and that traffic flow may be more successful following the new addition. Task Force Member Bolstad commented that she enjoyed the crab signs that had been placed with the dune restoration.

IV. REGULAR AGENDA

I. DISCUSSION AND ACTION TO APPROVE THE MINUTES FROM THE REGULAR MEETING ON MAY 10, 2022. (BOBURKA)

Task Force Member Wall made a motion to approve the minutes, seconded by Task Force Member Trevino. Task Force Member Mahan abstained. Motion passed.

II. DISCUSSION AND ACTION TO SELECT PRIMARY AND SECONDARY PRELIMINARY DESIGNS FOR THE LAGUNA MADRE LIVING SHORELINE. (HUGHSTON)

Task Force Member Trevino made a motion to recommend the intertidal berm as the primary design and the one-side containment berms as a secondary plan, seconded by Task Force Member Williams. Motion passed unanimously.

III. UPDATE ON DEPARTMENTAL PROJECTS. (BOBURKA, HUGHSTON)

- Coastal Management Program (CMP) Cycle 24**
- CMP Cycle 25**
- CMP Cycle 26**
- Marisol Boat Ramp (RESTORE Act & Texas Parks and Wildlife Department grants)**
- Wind and Water Sports Venue**
- Tompkins Channel**
- Regional Sediment Management Plan**

Shoreline Director Boburka and Coastal Coordinator Hughston gave project updates at this time.

V. ADJOURNMENT.

There being no further business, Chairman Nixon adjourned the meeting at 3:36 p.m.

Erika Hughston, Coastal Coordinator

Robert Nixon, Chairman

**CITY OF SOUTH PADRE ISLAND
SHORELINE TASK FORCE
AGENDA REQUEST FORM**

MEETING DATE: July 12, 2022

NAME & TITLE: Kristina Boburka, Shoreline Director

DEPARTMENT: Shoreline Department

ITEM

Discussion and action to approve the minutes from the joint Shoreline Task Force and City Council workshop on June 1, 2022. (Hughston)

ITEM BACKGROUND

Minutes from the

BUDGET/FINANCIAL SUMMARY

N/A

COMPREHENSIVE PLAN GOAL

Chapter 9: Shoreline

LEGAL REVIEW

Sent to Legal:

Approved by Legal:

RECOMMENDATIONS/COMMENTS:

**NOTICE OF SHORELINE TASK FORCE/CITY COUNCIL JOINT WORKSHOP
CITY OF SOUTH PADRE ISLAND**

Wednesday, June 1st, 2022

I. CALL TO ORDER.

The Shoreline Task Force and City Council of the City of South Padre Island, Texas, held a joint workshop on Wednesday, June 1st, 2022, at the Municipal Complex Building, 2nd Floor, 4601 Padre Boulevard, South Padre Island, Texas. City Mayor Patrick McNulty called the meeting to order at 4:00 p.m. A quorum was present with Mayor Patrick McNulty, Mayor Pro-Tem Kerry Schwartz, City Council Members Joe Ricco, Ken Medders, and Lydia Caballero along with, Shoreline Task Force Chairman Robert Nixon, Task Force Vice Chairman Stormy Wall, Task Force Members Abbie Mahan, Michael Sularz, Carol Bolstad, and Todd Williams.

City staff present included: City Manager Randy Smith, City Attorney Ed Cyganiewicz, Police Chief Claudine O’Carroll, City Secretary Angelique Soto, Shoreline Director Kristina Boburka, Coastal Coordinator Erika Hughston, and Public Information Coordinator Selena Trevino.

II. PLEDGE OF ALLEGIANCE.

Mayor McNulty led the Pledge of Allegiance.

III. PUBLIC COMMENTS AND ANNOUNCEMENTS:

City Council Member Medders requested a moment of silence.

IV. REGULAR AGENDA

I. DISCUSSION REGARDING VEHICLE AND TRAILER PARKING ALONG GULF BOULEVARD. (SHORELINE TASK FORCE)

The joint workshop discussed two main priorities including oversized vehicles taking up more than one parking spot on Gulf Boulevard and a possible time limit implementation for overnight or twenty-four hour parking on Gulf Boulevard. Public Comments were given by Erica Lerma and Stacy Revelds addressing a lack of parking and that public parking should remain fully open. Further discussion will be presented after a collection of research obtained throughout peak season.

V. ADJOURNMENT.

There being no further business, Mayor McNulty adjourned the meeting at 4:50 p.m.

Erika Hughston, Coastal Coordinator

Robert Nixon, Chairman

**CITY OF SOUTH PADRE ISLAND
SHORELINE TASK FORCE
AGENDA REQUEST FORM**

MEETING DATE: July 12, 2022

NAME & TITLE: Kristina Boburka, Shoreline Director

DEPARTMENT: Shoreline Department

ITEM

Discussion and action to recommend to City Council approval of application submission for state assistance from the Beach Maintenance Reimbursement Fund for the Fiscal Year 2023. (Boburka)

ITEM BACKGROUND

State assistance program to help clean and maintain the City's beaches.

BUDGET/FINANCIAL SUMMARY

N/A

COMPREHENSIVE PLAN GOAL

Chapter 9: Shoreline

LEGAL REVIEW

Sent to Legal:

Approved by Legal:

RECOMMENDATIONS/COMMENTS:



RESOLUTION NO. 2022-XX

A RESOLUTION OF THE CITY COUNCIL OF THE CITY OF SOUTH PADRE ISLAND, TEXAS, AUTHORIZING THE SUBMISSION OF THE FISCAL YEAR 2023 BEACH MAINTENANCE FUND PROGRAM GRANT; REAFFIRMING THE FUNCTION OF THE SHORELINE TASK FORCE AND THE CITY COUNCIL IN REGARD TO BEACH AND BEACH PARK ISSUES; AND AUTHORIZING THE CITY MANAGER TO EXECUTE DOCUMENTS AND APPLICATION FORMS FOR THE CITY'S PARTICIPATION WITH THE TEXAS GENERAL LAND OFFICE IN CLEANING AND MAINTENING BEACHES FOR THE PUBLIC.

WHEREAS, the State of Texas has reserved an easement on the beaches within the City of South Padre Island for the use of the public; and

WHEREAS, the City of South Padre Island maintains and cleans said beaches; and

WHEREAS, the City of South Padre Island would like to participate with the Texas General Land Office for financial assistance in cleaning and maintaining said beach.

NOW, THEREFORE, BE IT RESOLVED BY THE CITY COUNCIL OF THE CITY OF SOUTH PADRE ISLAND, TEXAS:

SECTION 1: The City Council authorize the submission of the Fiscal Year 2023 application for state financial assistance from the Beach Maintenance Fund Program; and

SECTION 2: The Shoreline Task Force is a citizen committee, composed of members of the public appointed by the City Council to provide the City Council recommendations on actions pertaining to construction, permitting, and beach access improvements within the City of South Padre Island; however, the City Council is the final City authority regarding beach maintenance, improvements, and park issues; and

SECTION 3: The City Manager for the City of South Padre Island, Texas, is hereby authorized to execute contract forms as may be necessary for, and on behalf of, said City with the General Land Office for the cleaning of beaches within the City of South Padre Island.

PASSED, APPROVED AND ADOPTED on this the 20th day of July 2022.

CITY OF SOUTH PADRE ISLAND, TEXAS

Patrick McNulty, Mayor

ATTEST:

Angelique Soto, City Secretary

Application for the Beach Cleaning and Maintenance Assistance Program



Fiscal Year 2023

(September 1, 2022 - August 31, 2023)

Texas General Land Office
George P. Bush, Commissioner
P.O. Box 12873
Austin, Texas 78711-2873

www.glo.texas.gov

1-800-998-4GLO

City or County making application (applicant):
Name and mailing address of administrative body responsible for beach cleaning:
Name, title, email address, and phone of official with day-to-day responsibility for project:
Name, title, mailing and email address, and phone of official authorized to receive state reimbursement:

The applicant understands and agrees that the requirements set forth in Section 61.069 of the Texas Natural Resources Code must be met, and the applicant expressly pledges and represents that it has met or will meet the requirements through the following:

1. The applicant has a duly constituted beach park board or like body with adequate authority to administer an effective program of keeping the public beaches under its jurisdiction clean. (OBA §61.069 (1))
2. The applicant shall provide for receipt of all project funds by its treasurer or like official who shall adequately safeguard such funds and assure same are expended solely for project purposes. The applicant agrees to reimburse the General Land Office for any project funds lost or spent for non-project purposes. (OBA §61.069 (2))
3. The applicant shall submit such reports as to amounts and types of project expenditures as may be required by the General Land Office. (OBA §61.069 (3))
4. The applicant provides free entrance to all public beaches within its jurisdiction. (OBA §61.069 (4))
5. The applicant operates and maintains one or more coastal parks which are satisfactory to the General Land Office with respect to size and facilities. (OBA §61.069 (5))

Application for the Beach Cleaning and Maintenance Assistance Program

Total linear feet of beach to be cleaned

Estimate of Expenses

1. Equipment rental, litter and debris removal
2. Labor, litter and debris removal
3. Signs, litter-related
4. Supervision, litter and debris removal
5. Solid waste collection and disposal, including purchase of containers
6. Portable toilet rental and servicing
7. Barricades, bollards, and traffic signs
8. Lifeguard expenses
9. Litter patrol expenses
10. Beach patrol expenses
11. Administration

TOTAL

Amount of state assistance requested for current state fiscal year (may not exceed two-thirds of amount shown in line above as provided by Section 61.076 of the Texas Natural Resources Code):

The General Land Office reserves the right to require of the applicant any additional evidence it may deem necessary for the approval of the application or management of the program.

Supporting documents: **(The application is incomplete unless the following documents are included.)**

Mark the applicable box as the corresponding document is included with the application.

A current resolution authorizing application for funds and vesting an official with full authority to act for purposes of the program.

A Texas Department of Transportation county map upon which are delineated the public beaches to be cleaned and the linear feet of beach therein.

A site plan of applicant's beach park which meets the minimum requirements established by the state.

A certified copy of documentation establishing a beach park board or like body.

A current written statement attesting that the maintenance to be provided is consistent with the applicant's community adopted plan for Beach Access and Dune Protection.

A current written statement acknowledging that compliance with the regulations for collection and expenditure of beach user fees, contained in Section 15.8 of the state's beach access and dune protection regulations, is a requirement of the program.

A current written statement that the applicant will supply an adequate number of garbage and litter receptacles for that area of the beach which the applicant cleans and maintains in this program. Receptacles for recyclables are suggested, but not required.

A current list, adopted by the governing body, of the equipment rates to be charged per hour or per day which also indicates whether with or without operator.

A current beach-cleaning proposal describing the cleaning and maintenance operations at the beach.

acting by and through

Applicant Official

hereunto duly authorized, submits this application and certifies its contents are true and correct, and agrees to the above terms and conditions.

by

Name

Signature

Title

Date



21 July 2022

Gloria Maynard
Project Manager, Beach Maintenance Reimbursement Program
Coastal Resources Division
Texas General Land Office
P.O. Box 12873
Austin, TX 78711-2873

RE: Fiscal Year 2023 Beach Maintenance Reimbursement Application

Dear Ms. Maynard,

Please find the completed application for participation in the Fiscal Year 2023 Beach Maintenance Reimbursement (BMR) Program attached. Included with this application are detailed explanations of the City's methods to clean our beach, as well as Resolutions No. 2022-XX and 2022-XX which:

- Authorizes the application for funds and vests the City Manager with full authority to act for the purpose of this program;
- Defines the scope of responsibilities the City Council has that is similar to that of a beach park board; and
- Details the list of equipment rates to be charged per hour. Equipment rates do not include labor, which will be based upon the City's salary/benefits package per employee; nor does the equipment rate include the costs associated with the rental equipment.

The City of South Padre Island's beach cleaning and maintenance is consistent with our Beach and Dune Plan. The Shoreline Department will provide and maintain over four hundred (400) trash receptacles on the public beach. The trash receptacles are 55-gallon plastic drums. Furthermore, the City is familiar with the regulations contained in Section 15.8 of the State's Beach Access and Dune Protection Plan and the City is in compliance with said regulations. We currently do not collect beach user fees; however, we are aware of the rules pertaining to this matter in the event we choose to collect those fees. The City's Beach Cleaning Proposal, which summarizes the maintenance activities performed by the City, is also included.

Also enclosed are copies of Google maps designating the locations and linear footage of the beaches maintained by the City as well as site maps of beach parks within the City: Gulf Circle and Treasure Island.

If you have any questions regarding this matter, please do not hesitate to reach out to me.

Sincerely,

Kristina Boburka
Shoreline Director
(956) 761-3837; kboburka@myspi.org



City of South Padre Island FY 2022 Beach Cleaning / Maintenance Operations

The beach maintenance conducted by the City of South Padre Island is limited to the five miles of public beach that is within the City limits. The City strives to keep our beaches clean for the public and visitors while having as minimal impact as possible on the natural processes that make up our beach.

The removal of all non-natural material that washes up or is left on our beach is picked up by hand each morning. These patrols are done on a daily basis, seven days a week. During the summer, two to three employees work in two shifts spanning from 6 a.m. until 8 p.m. to address any trash concerns that accumulate throughout the day. When there are large volumes of trash, such as Texas week during spring break, the City hires temporary personnel and increases the number of employees on foot patrol to 12 people. The employees are transported onto the beach by a half-ton pickup, one-ton stake truck, or UTVs. All trash collected is hauled off the beach to a transfer station where the garbage is consolidated and later picked up by the waste disposal company. The City provides over 400 trash barrels on the beach and another 100 at the beach accesses which are checked on a daily basis by the Shoreline Department employees in a one-ton garbage truck with beach trash compactor. The collected trash is also transported to the transfer station. When large objects wash ashore, they are hauled off in trucks and disposed of properly. The use of a mechanized, sand-sifting rake for removal of trash or natural debris is employed only when the debris reaches a quantity that inundates the natural system or disrupts the use and accessibility of the public beach. This method allows the minimal impact to the sand substrate and does not highly exacerbate erosion.

The City's public beach is not groomed to preserve aesthetics. The sand is only repositioned when low lying walkovers have an accumulation of sand that impedes the public's access on and off the walkover. The City is also making efforts to phase out the low lying walkovers by replacing them with access matting or by building taller and wider walkovers to allow for dune growth.

The repositioning of Sargassum is only done when it is necessary and when it typically lands from March through June. The City's procedure during this time of higher than normal accumulation is to use a tractor and Surf Rake and is typically completed within three hours. During periods of extreme Sargassum accumulation, the number of tractors is increased to two and the time on the beach up to six hours. The front end loaders used on the beach have a rake on the back end that drags and collects the Sargassum into a pile. The tractor then turns around and picks up the Sargassum in a bucket where it is front-stacked at the base of the foredune, above the annual high tide line, at locations where there is a need to strengthen the dune system. The Sargassum is also back-stacked behind the primary dunes to help give support to the dune system. The Sargassum is kept in the beach/dune system and is never removed from the beach.

If/when the City experiences unusually extreme amounts of seaweed, the City now owns one dump truck but may rent one front-end loader to haul the seaweed to the north end of the City's beach where property owners have requested more seaweed to help develop their dunes or other locations within the City's dune system where it is needed.



Public Works is responsible for cleaning and maintaining the bathrooms for the two beach parks within the City. This task is performed by one custodial employee from Public Works each day of the week with enhanced service during the busy months of March through September when two custodians are utilized.

The Police Department and the Code Enforcement Division are both responsible for assuring that all City and State laws are enforced on the City's beach. Other than assuring the safety of our residents and visitors, some common items of enforcement include:

- No glass on the beach;
- No sales activities on the City beach;
- No vehicles allowed on the beach (other than authorized/permitted vehicles);
- No open fires or fireworks, unless they are permitted;
- The requirement that dogs must be on a leash at all times; and
- Regulating beach and umbrella vendors.

Kristina Boburka, Shoreline Director

21 July 2022

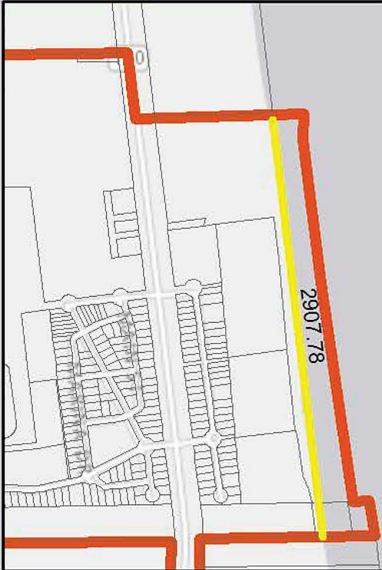
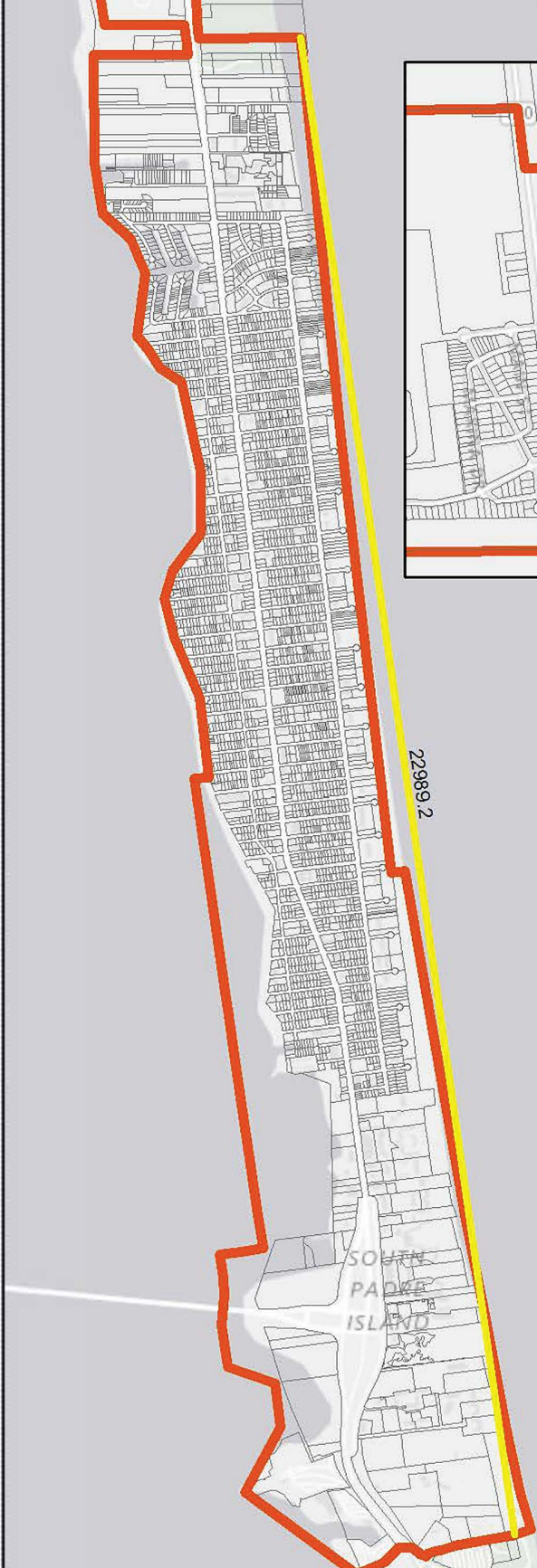

Esri, HERE, DeLorme, MapmyIndia, © OpenStreetMap contributors, and the GIS user community

Golfo de México

Legend

- SPI Linear Beach: 22,989.20 ft
 - SPI (SHORES) Linear Beach : 2,907.78 ft
- Total Linear Beachfront 25,896.98 ft

BEACH PARK LOCATIONS



REGENCY
CONDOMINIUMS

GULF BLVD.

HOUSE

GULF CIRCLE BEACH ACCESS

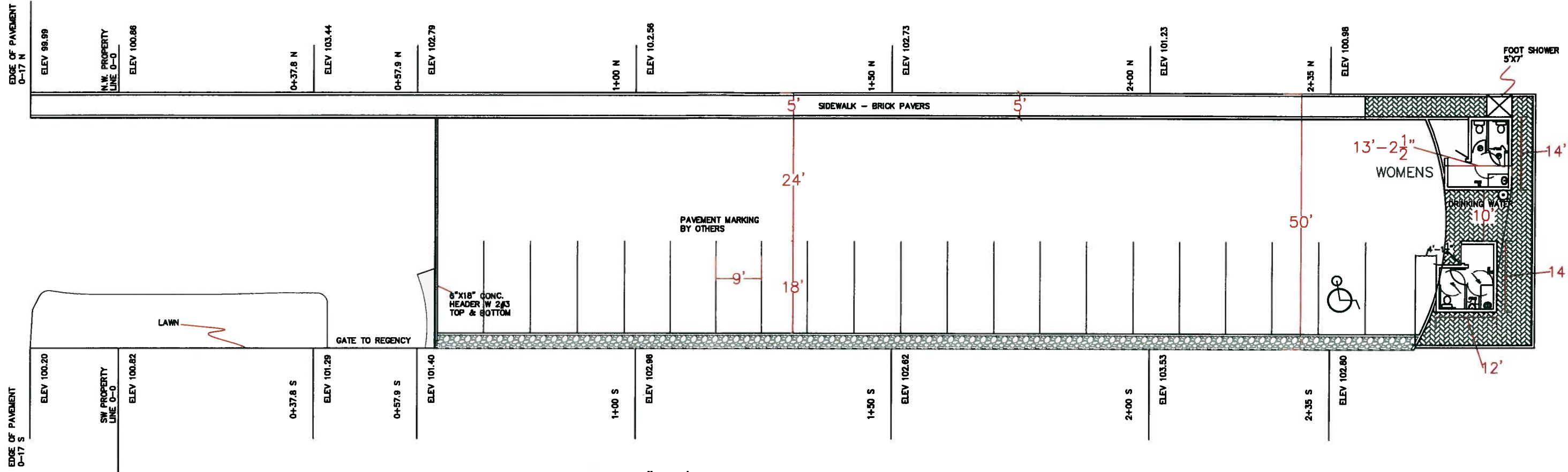

SCALE 1" = 20'

TREASURE ISLAND BEACH ACCESS

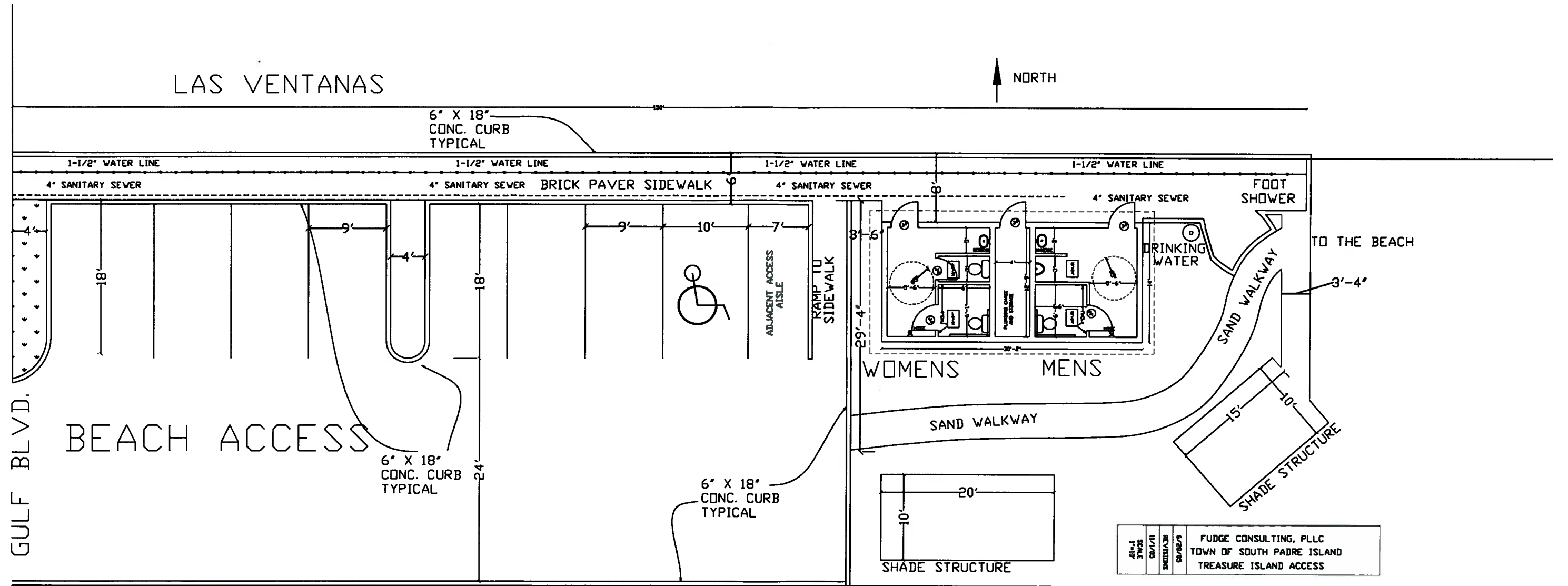

LAS VENTANAS



GULF BLVD.

BEACH ACCESS

BEACH HOUSE

REVISED 3/29/06
RAMP DETAILS

SCALE 1"=10'

TREASURE ISLAND BEACH PARK

ALL SCALE	11/1/03	6/28/04	FUDGE CONSULTING, PLLC
	REVISIONS		TOWN OF SOUTH PADRE ISLAND
			TREASURE ISLAND ACCESS



RESOLUTION NO. 2022-XX

A RESOLUTION OF THE CITY COUNCIL OF THE CITY OF SOUTH PADRE ISLAND, TEXAS, AUTHORIZING AND ESTABLISHING RENTAL CHARGES FOR THE PROVISION OF EQUIPMENT AND BASIC LABOR.

WHEREAS, the City of South Padre Island maintained a policy of renting certain equipment and machinery owned by said City and providing basic labor on a stipulated rental basis.

NOW, THEREFORE, BE IT RESOLVED BY THE CITY COUNCIL OF THE CITY OF SOUTH PADRE ISLAND, TEXAS:

SECTION 1: Effective September 1, 2022, through August 31, 2023, the rental charges of the equipment and labor provided by the City of South Padre Island shall be as follows:

INVENTORY#	YEAR	MAKE	SPECIFICATION	LIST USED	CODE	LIST DESCRIPTION	RATE	UNIT
BM-201	2020	Ford	F-250 Crew Cab Ext Bed 4x4 3/4 Ton	FEMA	8807	Truck	\$19.87	Hourly
BM-202	2020	Ford	F-350 Barrel Unit	FEMA	8730	Garbage Truck	\$50.49	Hourly
BM-203	2020	Ford	F-350 Stakebed 1 Ton 4x4	FEMA	8700	Stakebed	\$22.24	Hourly
BM-204	2020	Ford	F-250 Crew Cab 4x4 3/4 Ton	FEMA	8807	Truck	\$19.87	Hourly
BM-205	2020	Kubota	UTV RTVX 1140 4x4	FEMA	8089	UTV	\$15.00	Hourly
BM-206	2020	Kubota	UTV RTVX 1140 4x4	FEMA	8089	UTV	\$15.00	Hourly
BM-07	2017	Ford	Truck, Pickup, F-150, 1/2 Ton	FEMA	8801	Truck, Pickup	\$11.75	Hourly
BM-09	2020	Surf Rake	Barber Beach Sands Rake 600HDr, towed	FEMA	8638	Rake	\$16.00	Hourly
BM-18	2017	New Holland	Tractor, T5 120, 120 HP, 4WD, With Front-End Loader	FEMA	8393	Loader, Wheel	\$46.45	Hourly
BM-19	2020	Case	Tractor, 125 HP, 4WD, with front-end loader	FEMA	8393	Loader, Wheel	\$46.45	Hourly
BR-1	2018	Chevrolet	Truck, Pickup, Colorado, 1/4 Ton, 4WD, Crew Cab, GVWR 10,000 LBS	FEMA	8801	Truck, Pickup	\$11.75	Hourly
BR-2	2019	Chevrolet	Truck, Pickup, Colorado, 1/4 Ton, 4WD, Crew Cab, GVWR 10,000 LBS	FEMA	8801	Truck, Pickup	\$11.75	Hourly
BR-3	2018	Mahindra	ATV, 2500 CC	FEMA	8089	All Terrain Vehicle (ATV)	\$15.00	Hourly
BR-4	2021	Honda	ATV, TRX, 420CC	FEMA	8087	All Terrain Vehicle (ATV)	\$13.25	Hourly
BR-7	2015	Yamaha	ATV, Wave Runner EX Series, 1049 CC Three Cylinder TR-1, 110 HP	FEMA	8145	Jet Ski	\$28.09	Hourly
BR-8	2018	Mahindra	ATV, 2500 CC	FEMA	8089	All Terrain Vehicle (ATV)	\$15.00	Hourly
CE-194	2019	CanAM	UTV/ATV Defender HD5	FEMA	8089	All Terrain Vehicle (ATV)	\$15.00	Hourly
CE-205	2020	CanAm	UTV/ATV Defender HD6	FEMA	8089	All Terrain Vehicle (ATV)	\$15.00	Hourly
CE-206	2020	CanAm	UTV/ATV Defender HD7	FEMA	8089	All Terrain Vehicle (ATV)	\$15.00	Hourly
CE-21	2020	Ford	Truck, Pickup, F-150, 1/2 Ton, 340 HP, 4WD, Crew Cab, 6,010 LBS	FEMA	8801	Truck, Pickup	\$11.75	Hourly
CE-22	2021	Ford	Truck, Pickup, Ranger, 1/4 Ton, 4WD, Crew Cab, GVWR 10,000 LBS	FEMA	8801	Truck, Pickup	\$11.75	Hourly
CE-23	2021	Toyota	Truck, Pickup, Tacoma, 1/2 Ton, 4wd, Crew Cab, GVWR 5500	FEMA	8801	Truck, Pickup	\$11.75	Hourly
CE-24	2021	Ford	Truck, Pickup, Ranger, 1/2 Ton, 4wd, Crew Cab, Gvwr 5400 LBS	FEMA	8801	Truck, pickup	\$11.75	Hourly
CE-61	2016	Ford	Truck, Pickup, F-150, 1/2 Ton, 4WD, Super Cab, GVWR 10,000 LBS	FEMA	8801	Truck, Pickup	\$11.75	Hourly
FD A-1	2021	Ford	Truck, Pickup, F 350, 1 ton, 4x4, Crew Cab, GVWR 11300 LBS	FEMA	8808	Truck Pickup	\$20.57	Hourly

FD-8	2022	Ford	Truck,Pickup,F-150,1/2 Ton,340 HP,4WD,Crew Cab,GVWR 5900 LBS	FEMA	8801	Truck, Pickup	\$11.75	Hourly
FD-9	2022	Ford	Truck,Pickup,F-150,1/2 Ton,340 HP,4WD,Crew Cab,GVWR 5900 LBS	FEMA	8801	Truck, Pickup	\$11.75	Hourly
FD-10	2022	Ford	Truck,Pickup,F-150,1/2 Ton,340 HP,4WD,Crew Cab,GVWR 5900 LBS	FEMA	8801	Truck, Pickup	\$11.75	Hourly
F-35	2013	Ford	Car, Sedan, Fusion, 250 HP, Police	FEMA	8073	Automobile, Police	\$16.27	Hourly
F-36	2013	Ford	Truck, SUV, Explorer, 250 HP, Police Interceptor Package	FEMA	8073	Automobile, Police	\$16.27	Hourly
F-37	2013	Ford	Truck, SUV, Explorer, 250 HP, Police Interceptor Package	FEMA	8073	Automobile, Police	\$16.27	Hourly
PD-44	2007	Chevrolet	Truck, SUV, Tahoe, 1/2 Ton	FEMA	8073	Automobile, Police	\$16.27	Hourly
PD-161	2016	Chevrolet	Truck, SUV, Tahoe, 1/2 Ton	FEMA	8073	Automobile, Police	\$16.27	Hourly
PD-162	2016	Chevrolet	Truck, SUV, Tahoe, 1/2 Ton	FEMA	8073	Automobile, Police	\$16.27	Hourly
PD-163	2017	Ford	Truck, SUV, Explorer, 250 HP, Police Interceptor Package	FEMA	8073	Automobile, Police	\$16.27	Hourly
PD-164	2018	Ford	Car, Sedan, Taurus, 250 HP, Police	FEMA	8073	Automobile, Police	\$16.27	Hourly
PD-165	2018	Ford	Car, Sedan, Taurus, 250 HP, Police	FEMA	8073	Automobile, Police	\$16.27	Hourly
PD-166	2018	Ford	Car, Sedan, Taurus, 250 HP, Police	FEMA	8073	Automobile, Police	\$16.27	Hourly
PD-167	2018	Chevrolet	Truck, SUV, Tahoe, 1/2 Ton	FEMA	8073	Automobile, Police	\$16.27	Hourly
PD-168	2018	Ford	Truck, SUV, Explorer, 250 HP, Police Interceptor Package	FEMA	8073	Automobile, Police	\$16.27	Hourly
PD-171	2017	Yamaha	ATV,Kodiak 750cc	FEMA	8089	All Terrain Vehicle (ATV)	\$15.00	Hourly
PD-191	2019	Chevrolet	Truck, SUV, Tahoe, 1/2 Ton	FEMA	8073	Automobile, Police	\$16.27	Hourly
PD-192	2019	Chevrolet	Truck, SUV, Tahoe, 1/2 Ton	FEMA	8073	Automobile, Police	\$16.27	Hourly
PD-201	2020	Ford	Truck, Pickup, F-150, 1/2 Ton, 340 HP, 4WD, Crew Cab, 6,010 LBS	FEMA	8801	Truck, Pickup	\$11.75	Hourly
PD-202	2020	Ford	SUV, Utility, Explorer, 300 HP, 4WD, 4 Door, 4,345 LBS	FEMA	8073	Automobile, Police	\$16.27	Hourly
PD-203	2021	Can-am	ATV,Outlander 650cc	FEMA	8088	All Terrain Vehicle (ATV)	\$14.05	Hourly
PD-204	2021	Can-am	ATV,Outlander 850cc	FEMA	8089	All Terrain Vehicle (ATV)	\$15.00	Hourly
PD-207	2020	Chevrolet	Truck, SUV, Tahoe, 1/2 Ton	FEMA	8073	Automobile, Police	\$16.27	Hourly
PD-208	2021	Chevrolet	Truck, SUV, Tahoe, 1/2 Ton	FEMA	8073	Automobile, Police	\$16.27	Hourly
PW-03	2018	Ford	Truck, Pickup, F-150, 1/2 Ton, 340 HP, 2WD, Crew Cab, 6,010 LBS	FEMA	8801	Truck, Pickup	\$11.75	Hourly
PW-04	2019	Ford	Truck, Pickup, F-250, 3/4 Ton, 385 HP, 4WD, Crew Cab, 6,718 LBS	FEMA	8807	Truck, Pickup	\$19.87	Hourly
PW-06	2013	Ford	Truck, Pickup, F-150, 1/2 Ton, 340 HP, 4WD, Crew Cab, 6,010 LBS	FEMA	8801	Truck, Pickup	\$11.75	Hourly
PW-09	2009	Ford	Truck, Pickup, F-150, 1/2 Ton	FEMA	8801	Truck, Pickup	\$11.75	Hourly
PW-10	2018	Ford	Van-Cargo, 150, 1/2 Ton, 275 HP	FEMA	8748	Cargo Van	\$22.75	Hourly
PW-11	2019	Case	Tractor, 580N, 90 HP, 4WD, Backhoe, Loader	FEMA	8572	Backhoe, Loader	\$43.91	Hourly
PW-12	2003	Ford	Truck, Pickup, F-250, 3/4 Ton, 260 HP, 4WD, Crew Cab, 4,400 LBS	FEMA	8807	Truck, Pickup	\$19.87	Hourly
PW-13	2021	chevrolet	Truck,box Pickup,2500HD,4wd,1/2 Ton,Crew Cab,7700 LBS.	FEMA	8700	Truck,Flatbed	\$22.24	Hourly
PW-14	2021	Ford	Truck,Pickup,Ranger,1/4 ton,4wd,crew cab,5400 LBS	FEMA	8801	Truck,Pickup	\$11.75	Hourly
PW-15	2022	Ford	Truck,Pickup,F250,1/2 Ton,4WD,Crew Cab,8000 LBS.	FEMA	8801	Truck,Pickup	\$11.75	Hourly
PW-16	2022	Ford	Truck,Pickup,F250,1/2 Ton,4WD,Crew Cab,8000 LBS.	FEMA	8801	Truck,Pickup	\$11.75	Hourly
PW-17	2022	Ford	F-350 Stakebed 1 Ton 4x4	FEMA	8700	Truck Flatbed	\$22.24	Hourly
PW-18	2022	Ford	F-350 Stakebed 1 Ton 4x4	FEMA	8700	TruckFlatbed	\$22.24	Hourly
PW-19	2018	Freightliner	Truck, Dump, M2 106, Struck Capacity, 8 CY, GVWR, 26,000 LBS	FEMA	8720	Truck Dump	\$52.96	Hourly

LABOR

Beach Maintenance \$ 15.00

All other labor based upon the City’s salary/benefit package per employee.

PASSED, APPROVED AND ADOPTED on this the 20th day of July 2022.

ATTEST:

CITY OF SOUTH PADRE ISLAND, TEXAS

Angelique Soto, City Secretary

Patrick McNulty, Mayor

BMR Equipment List - City of South Padre Island											
FISCAL YEAR	INVENTORY#	YEAR	MAKE	SPECIFICATION	LIST USED	CODE	LIST DESCRIPTION	RATE	UNIT	IS THE OPERATOR INCLUDED	
FY2023	BM-201	2020	Ford	F-250 Crew Cab Ext Bed 4x4 3/4 Ton	FEMA	8807	Truck	\$19.87	Hourly	No	
FY2023	BM-202	2020	Ford	F-350 Barrel Unit	FEMA	8730	Garbage Truck	\$50.49	Hourly	No	
FY2023	BM-203	2020	Ford	F-350 Stakebed 1 Ton 4x4	FEMA	8700	Stakebed	\$22.24	Hourly	No	
FY2023	BM-204	2020	Ford	F-250 Crew Cab 4x4 3/4 Ton	FEMA	8807	Truck	\$19.87	Hourly	No	
FY2023	BM-205	2020	Kubota	UTV RTVX 1140 4x4	FEMA	8089	UTV	\$15.00	Hourly	No	
FY2023	BM-206	2020	Kubota	UTV RTVX 1140 4x4	FEMA	8089	UTV	\$ 15.00	Hourly	No	
FY2023	BM-07	2017	Ford	Truck, Pickup, F-150, 1/2 Ton	FEMA	8801	Truck, Pickup	\$ 11.75	Hourly	No	
FY2023	BM-09	2020	Surf Rake	Barber Beach Sands Rake 600HDr, towed	FEMA	8638	Rake	\$ 16.00	Hourly	No	
FY2023	BM-18	2017	New Holland	Tractor, T5 120, 120 HP, 4WD, With Front-End Loader	FEMA	8393	Loader, Wheel	\$ 46.45	Hourly	No	
FY2023	BM-19	2020	Case	Tractor, 125 HP, 4WD, with front-end loader	FEMA	8393	Loader, Wheel	\$ 46.45	Hourly	No	
FY2023	BR-1	2018	Chevrolet	Truck, Pickup, Colorado, 1/4 Ton, 4WD, Crew Cab, GVWR 10,000 LBS	FEMA	8801	Truck, Pickup	\$ 11.75	Hourly	No	
FY2023	BR-2	2019	Chevrolet	Truck, Pickup, Colorado, 1/4 Ton, 4WD, Crew Cab, GVWR 10,000 LBS	FEMA	8801	Truck, Pickup	\$ 11.75	Hourly	No	
FY2023	BR-3	2018	Mahindra	ATV, 2500 CC	FEMA	8089	All Terrain Vehicle (ATV)	\$ 15.00	Hourly	No	
FY2023	BR-4	2021	Honda	ATV, TRX, 420CC	FEMA	8087	All Terrain Vehicle (ATV)	\$ 13.25	Hourly	No	
FY2023	BR-7	2015	Yamaha	ATV, Wave Runner EX Series, 1049 CC Three Cylinder TR-1, 110 HP	FEMA	8145	Jet Ski	\$ 28.09	Hourly	No	
FY2023	BR-8	2018	Mahindra	ATV, 2500 CC	FEMA	8089	All Terrain Vehicle (ATV)	\$ 15.00	Hourly	No	
FY2023	CE-194	2019	CanAM	UTV/ATV Defender HD5	FEMA	8089	All Terrain Vehicle (ATV)	\$ 15.00	Hourly	No	
FY2023	CE-205	2020	CanAm	UTV/ATV Defender HD6	FEMA	8089	All Terrain Vehicle (ATV)	\$ 15.00	Hourly	No	
FY2023	CE-206	2020	CanAm	UTV/ATV Defender HD7	FEMA	8089	All Terrain Vehicle (ATV)	\$ 15.00	Hourly	No	
FY2023	CE-21	2020	Ford	Truck, Pickup, F-150, 1/2 Ton, 340 HP, 4WD, Crew Cab, 6,010 LBS	FEMA	8801	Truck, Pickup	\$ 11.75	Hourly	No	
FY2023	CE-22	2021	Ford	Truck, Pickup, Ranger, 1/4 Ton, 4WD, Crew Cab, GVWR 10,000 LBS	FEMA	8801	Truck, Pickup	\$ 11.75	Hourly	No	
FY2023	CE-23	2021	Toyota	Truck, Pickup, Tacoma, 1/2 Ton, 4wd, Crew Cab, GVWR 5500	FEMA	8801	Truck, Pickup	\$11.75	Hourly	No	
FY2023	CE-24	2021	Ford	Truck, Pickup, Ranger, 1/2 Ton, 4wd, Crew Cab, Gvwr 5400 LBS	FEMA	8801	Truck, pickup	\$11.75	Hourly	No	
FY2023	CE-61	2016	Ford	Truck, Pickup, F-150, 1/2 Ton, 4WD, Super Cab, GVWR 10,000 LBS	FEMA	8801	Truck, Pickup	\$ 11.75	Hourly	No	
FY2023	FD A-1	2021	Ford	Truck, Pickup, F 350, 1 ton, 4x4, Crew Cab, GVWR 11300 LBS	FEMA	8808	Truck Pickup	\$20.57	Hourly	No	
FY2023	FD-8	2022	Ford	Truck, Pickup, F-150, 1/2 Ton, 340 HP, 4WD, Crew Cab, GVWR 5900 LBS	FEMA	8801	Truck, Pickup	\$11.75	Hourly	No	
FY2023	FD-9	2022	Ford	Truck, Pickup, F-150, 1/2 Ton, 340 HP, 4WD, Crew Cab, GVWR 5900 LBS	FEMA	8801	Truck, Pickup	\$11.75	Hourly	No	
FY2023	FD-10	2022	Ford	Truck, Pickup, F-150, 1/2 Ton, 340 HP, 4WD, Crew Cab, GVWR 5900 LBS	FEMA	8801	Truck, Pickup	\$11.75	Hourly	No	
FY2023	F-35	2013	Ford	Car, Sedan, Fusion, 250 HP, Police	FEMA	8073	Automobile, Police	\$ 16.27	Hourly	No	
FY2023	F-36	2013	Ford	Truck, SUV, Explorer, 250 HP, Police Interceptor Package	FEMA	8073	Automobile, Police	\$ 16.27	Hourly	No	
FY2023	F-37	2013	Ford	Truck, SUV, Explorer, 250 HP, Police Interceptor Package	FEMA	8073	Automobile, Police	\$ 16.27	Hourly	No	
FY2023	PD-44	2007	Chevrolet	Truck, SUV, Tahoe, 1/2 Ton	FEMA	8073	Automobile, Police	\$ 16.27	Hourly	No	
FY2023	PD-161	2016	Chevrolet	Truck, SUV, Tahoe, 1/2 Ton	FEMA	8073	Automobile, Police	\$ 16.27	Hourly	No	
FY2023	PD-162	2016	Chevrolet	Truck, SUV, Tahoe, 1/2 Ton	FEMA	8073	Automobile, Police	\$ 16.27	Hourly	No	
FY2023	PD-163	2017	Ford	Truck, SUV, Explorer, 250 HP, Police Interceptor Package	FEMA	8073	Automobile, Police	\$ 16.27	Hourly	No	
FY2023	PD-164	2018	Ford	Car, Sedan, Taurus, 250 HP, Police	FEMA	8073	Automobile, Police	\$ 16.27	Hourly	No	
FY2023	PD-165	2018	Ford	Car, Sedan, Taurus, 250 HP, Police	FEMA	8073	Automobile, Police	\$ 16.27	Hourly	No	
FY2023	PD-166	2018	Ford	Car, Sedan, Taurus, 250 HP, Police	FEMA	8073	Automobile, Police	\$ 16.27	Hourly	No	
FY2023	PD-167	2018	Chevrolet	Truck, SUV, Tahoe, 1/2 Ton	FEMA	8073	Automobile, Police	\$ 16.27	Hourly	No	
FY2023	PD-168	2018	Ford	Truck, SUV, Explorer, 250 HP, Police Interceptor Package	FEMA	8073	Automobile, Police	\$ 16.27	Hourly	No	
FY2023	PD-171	2017	Yamaha	ATV, Kodiak 750cc	FEMA	8089	All Terrain Vehicle (ATV)	\$ 15.00	Hourly	No	

FY2023	PD-191	2019	Chevrolet	Truck, SUV, Tahoe, 1/2 Ton	FEMA	8073	Automobile, Police	\$ 16.27	Hourly	No
FY2023	PD-192	2019	Chevrolet	Truck, SUV, Tahoe, 1/2 Ton	FEMA	8073	Automobile, Police	\$ 16.27	Hourly	No
FY2023	PD-201	2020	Ford	Truck, Pickup, F-150, 1/2 Ton, 340 HP, 4WD, Crew Cab, 6,010 LBS	FEMA	8801	Truck, Pickup	\$ 11.75	Hourly	No
FY2023	PD-202	2020	Ford	SUV, Utility, Explorer, 300 HP, 4WD, 4 Door, 4,345 LBS	FEMA	8073	Automobile, Police	\$ 16.27	Hourly	No
FY2023	PD-203	2021	Can-am	ATV,Outlander 650cc	FEMA	8088	All Terrain Vehicle (ATV)	\$ 14.05	Hourly	No
FY2023	PD-204	2021	Can-am	ATV,Outlander 850cc	FEMA	8089	All Terrain Vehicle (ATV)	\$ 15.00	Hourly	No
FY2023	PD-207	2020	Chevrolet	Truck, SUV, Tahoe, 1/2 Ton	FEMA	8073	Automobile, Police	\$ 16.27	Hourly	No
FY2023	PD-208	2021	Chevrolet	Truck, SUV, Tahoe, 1/2 Ton	FEMA	8073	Automobile, Police	\$ 16.27	Hourly	No
FY2023	PW-03	2018	Ford	Truck, Pickup, F-150, 1/2 Ton, 340 HP, 2WD, Crew Cab, 6,010 LBS	FEMA	8801	Truck, Pickup	\$ 11.75	Hourly	No
FY2023	PW-04	2019	Ford	Truck, Pickup, F-250, 3/4 Ton, 385 HP, 4WD, Crew Cab, 6,718 LBS	FEMA	8807	Truck, Pickup	\$ 19.87	Hourly	No
FY2023	PW-06	2013	Ford	Truck, Pickup, F-150, 1/2 Ton, 340 HP, 4WD, Crew Cab, 6,010 LBS	FEMA	8801	Truck, Pickup	\$ 11.75	Hourly	No
FY2023	PW-09	2009	Ford	Truck, Pickup, F-150, 1/2 Ton	FEMA	8801	Truck, Pickup	\$ 11.75	Hourly	No
FY2023	PW-10	2018	Ford	Van-Cargo, 150, 1/2 Ton, 275 HP	FEMA	8748	Cargo Van	\$ 22.75	Hourly	No
FY2023	PW-11	2019	Case	Tractor, 580N, 90 HP, 4WD, Backhoe, Loader	FEMA	8572	Backhoe, Loader	\$ 43.91	Hourly	No
FY2023	PW-12	2003	Ford	Truck, Pickup, F-250, 3/4 Ton, 260 HP, 4WD, Crew Cab, 4,400 LBS	FEMA	8807	Truck, Pickup	\$ 19.87	Hourly	No
FY2023	PW-13	2021	chervolet	Truck,box Pickup,2500HD,4wd,1/2 Ton,Crew Cab,7700 LBS.	FEMA	8700	Truck,Flatbed	\$22.24	Hourly	No
FY2023	PW-14	2021	Ford	Truck,Pickup,Ranger,1/4 ton,4wd,crew cab,5400 LBS	FEMA	8801	Truck,Pickup	\$11.75	Hourly	No
FY2023	PW-15	2022	Ford	Truck,Pickup,F250,1/2 Ton,4WD,Crew Cab,8000 LBS.	FEMA	8801	Truck,Pickup	\$11.75	Hourly	No
FY2023	PW-16	2022	Ford	Truck,Pickup,F250,1/2 Ton,4WD,Crew Cab,8000 LBS.	FEMA	8801	Truck,Pickup	\$11.75	Hourly	No
FY2023	PW-17	2022	Ford	F-350 Stakebed 1 Ton 4x4	FEMA	8700	Truck Flatbed	\$22.24	Hourly	No
FY2023	PW-18	2022	Ford	F-350 Stakebed 1 Ton 4x4	FEMA	8700	TruckFlatbed	\$22.24	Hourly	No
FY2023	PW-19	2018	Freightliner	Truck, Dump, M2 106, Struck Capacity, 8 CY, GVWR, 26,000 LBS	FEMA	8720	Truck Dump	\$ 52.96	Hourly	No

FEMA Code ID		Equipment Description					2021 Updated Rate
Cost Code	Equipment	Specifications	Capacity or Size	HP	Notes	Unit	
8010	Air Compressor	Air Delivery	41 CFM	to 10	Hoses included.	hour	\$ 1.31
8011	Air Compressor	Air Delivery	103 CFM	to 30	Hoses included.	hour	\$ 9.67
8012	Air Compressor	Air Delivery	130 CFM	to 50	Hoses included.	hour	\$ 11.50
8013	Air Compressor	Air Delivery	175 CFM	to 90	Hoses included.	hour	\$ 18.65
8014	Air Compressor	Air Delivery	400 CFM	to 145	Hoses included.	hour	\$ 36.88
8015	Air Compressor	Air Delivery	575 CFM	to 230	Hoses included.	hour	\$ 56.30
8016	Air Compressor	Air Delivery	1100 CFM	to 355	Hoses included.	hour	\$ 100.54
8017	Air Compressor	Air Delivery	1600 CFM	to 500	Hoses included.	hour	\$ 103.33
8040	Ambulance			to 150		hour	\$ 28.48
8041	Ambulance			to 210		hour	\$ 41.76
8050	Board, Arrow			to 8	Trailer Mounted.	hour	\$ 5.65
8051	Board, Message			to 5	Trailer Mounted.	hour	\$ 11.39
8052	Solar Powered Arrow/Message Board	SMC5000 Mast-Mini	Mini Matrix Board, Smaller 3" x 6" Display			hour	\$ 4.00
8053	Solar Powered Message Board	PCMS-1500	Full Matrix Board, Display			hour	\$ 5.10
8060	Auger, Portable	Hole Diameter	16 In	to 6		hour	\$ 1.95
8061	Auger, Portable	Hole Diameter	18 In	to 13		hour	\$ 4.34
8062	Auger, Tractor Mntd	Max. Auger Diameter	36 In	to 13	Includes digger, boom and	hour	\$ 3.29
8063	Auger, Truck Mntd	Max. Auger Size	24 In	to 100	Includes digger, boom and mounting hardware. Add this	hour	\$ 35.68
8064	Hydraulic Sign Post Driver	Greenlee; HPD-HV-U	W/13 Hp power unit, 2ksi pressure	13	w/Double Hose Assembly	hour	\$ 5.69
8064-1	Hydraulic Sign Post Driver	Drophammer (D)	8" x 8" x 10"	to 100	Guard Rail Post	hour	\$ 35.27
8065	Auger	Horizontal Directional Boring Machine	250 X 100	300	DD-140B YR-2003	hour	\$ 241.89
8066	Auger	Horizontal Directional Boring Machine	50 X 100	24	Average to 7,000 lbs	hour	\$ 34.30
8067	Auger, Directional Boring Machine	Auger, Directional Boring Machine	7,000 - 10,000 lbs Spindle Torque	45	JT920L (2013)	hour	\$ 43.80
8067-1	Directional Boring Machine	Vermeer D24X40A (disc.2001)		125		hour	\$ 93.30
8068	Bush Hog	Bush Hog - Model 326	Single Spindle Rotary Cutters			hour	\$ 20.90
8068-1	Bush Hog	Bush Hog - Model 3210	Lift, Pull, Semi-Mount & Offset Model			hour	\$ 29.14
8068-2	Bush Hog	Bush Hog - Model 2815	Flex Wing Rotary Cutters			hour	\$ 43.77
8070	Automobile			to 130	Transporting people.	mile	\$ 0.56
8071	Automobile			to 130	Transporting cargo.	hour	\$ 12.60
8072	Automobile, Police			to 250	Patrolling.	mile	\$ 0.56
8073	Automobile, Police			to 250	Stationary with engine running.	hour	\$ 16.27
8074	Automobile, Police	Ford Explorer		210		hour	\$ 18.75
8075	Motorcycle, Police					mile	\$ 0.52
8076	Automobile - Chevy Trailblazer	6 or 8 cl		285 to 300		hour	\$ 20.77
8077	Automobile - Ford Expedition	Fire Command Center	EcoBoost V-6	360	2015 Model	hour	\$ 19.97
8078	MRAP Armored Rescue Vehicle	Search and Rescue	Military Suplus Vehicle	375-450	Qualified foe operational rate on	Hr.	\$ 52.53
8079	MRAP C-MTV	Multi-Theater (Military Customs) Vehicle	gwwr 55000 lbs	to 350	Qualified foe operational rate on	Hr.	\$ 49.03
8079-1	MRPA with 6-tires			300		hour	\$ 53.00
8079-2	MRAP-BAE CAIMAN II Model	Police Armored Rescue/SWAT Team Vehicle		320		hour	\$ 54.00
8080	All Terrain Vehicle (ATV)	Engine 110cc, 4-Wheel; 20" tyre		6.5-7.5		hour	\$ 8.35
8081	All Terrain Vehicle (ATV)	Engine 125cc, 4-Wheel; 21" tyre		7.6-8.5		hour	\$ 8.79
8082	All Terrain Vehicle (ATV)	Engine 150cc, 4-Wheel; 22" tyre		9.0-10.0		hour	\$ 8.80
8083	All Terrain Vehicle (ATV)	Engine 200cc, 4-Wheel; 24" tyre		12-14.0		hour	\$ 9.36
8084	All Terrain Vehicle (ATV)	Engine 250cc, 4-Wheel; 24" tyre		15-17		hour	\$ 9.95
8085	All Terrain Vehicle (ATV)	Engine 300cc, 4-Wheel; 24" tyre		18-20		hour	\$ 10.81
8086	All Terrain Vehicle (ATV)	Engine 400cc, 4-Wheel; 25" tyre		26-28		hour	\$ 12.37
8087	All Terrain Vehicle (ATV)	Engine 450cc, 4-Wheel; 25" tyre		26-28		hour	\$ 13.25
8088	All Terrain Vehicle (ATV)	Engine 650cc, 4-Wheel; 25" tyre		38-40		hour	\$ 14.05
8089	All Terrain Vehicle (ATV)	Engine 750cc, 4-Wheel; 25" tyre		44-46		hour	\$ 15.00
8090	All Terrain Vehicle (ATV)	Polaris-Ranger 900				hour	\$ 26.30
8091	All Terrain Vehicle (ATV)	Honda Pioneer - 1000-3				hour	\$ 27.00
8110	Barge, Deck	Size	50'x35'x7.25'	0	Push by Tug-Boat	hour	\$ 52.73
8111	Barge, Deck	Size	50'x35'x9'	0	Push by Tug-Boat	hour	\$ 56.53
8112	Barge, Deck	Size	120'x45'x10'	0	Push by Tug-Boat	hour	\$ 109.11
8113	Barge, Deck	Size	160'x45'x11"	0	Push by Tug-Boat	hour	\$ 132.11
8120	Boat, Tow	Size	55'x20'x5'	to 870	Steel.	hour	\$ 335.23
8121	Boat, Tow	Size	60'x21'x5'	to 1050	Steel.	hour	\$ 377.40

8122	Boat, Tow	Size	70'x30'x7.5'	to 1350	Steel.	hour	\$ 597.02
8123	Boat, Tow	Size	120'x34'x8'	to 2000	Steel.	hour	\$ 1,129.95
8124	Airboat	815AGIS Airboat w/spray unit	15'x8'	400		hour	\$ 33.16
8125	Airboat	815AGIS Airboat w/spray unit	15'x8'	425		hour	\$ 33.52
8126	Swamp Buggy	Conquest		360		hour	\$ 41.93
8130	Boat, Row			0	Heavy duty.	hour	\$ 1.49
8131	Boat, Runabout	Size	13'x5'	to 75	Outboard.	hour	\$ 12.73
8132	Boat, Tender	Size	14'x7'	to 100	Inboard with 360 degree drive.	hour	\$ 15.53
8133	Boat, Push	Size	45'x21'x6'	to 125	Flat hull.	hour	\$ 227.27
8134	Boat, Push	Size	54'x21'x6'	to 125	Flat hull.	hour	\$ 282.11
8135	Boat, Push	Size	58'x24'x7.5'	to 150	Flat hull.	hour	\$ 340.76
8136	Boat, Push	Size	64'x25'x8'	to 150	Flat hull.	hour	\$ 375.08
8140	Boat, Tug	Length	16 Ft	to 100		hour	\$ 45.23
8141	Boat, Tug	Length	18 Ft	to 150		hour	\$ 65.79
8142	Boat, Tug	Length	26 Ft	to 250		hour	\$ 82.83
8143	Boat, Tug	Length	40 Ft	to 380		hour	\$ 207.27
8144	Boat, Tug	Length	51 Ft	to 700		hour	\$ 285.33
8145	Jet Ski	3-seater				hour	\$ 28.09
8146	Jet Ski					hour	\$ 8.72
8147	Boat, Inflatable Rescue Raft	Zodiac		0		hour	\$ 1.15
8148	Boat, Runabout	1544 lbs	11 passenger capacity	190-250		hour	\$ 66.43
8149	Boat, removable engine	2000 Johnson Outboard Motor w 15" shaft		15		hour	\$ 1.60
8150	Pavement Brooms	Self Propelled		to 37		hour	\$ 24.08
8151	Broom, Pavement	Broom Length	96 In	to 100		hour	\$ 31.17
8153	Broom, Pavement, Mntd	Broom Length	72 In	to 48	Add Prime Mover cost for total	hour	\$ 5.76
8154	Broom, Pavement, Pull	Broom Length	84 In	to 20	Add Prime Mover cost for total	hour	\$ 15.32
8155	Broom, Pavement	Broom Length	72 In	to 25		hour	\$ 24.57
8157	Sweeper, Pavement			to 140		hour	\$ 85.20
8158	Sweeper, Pavement			to 140		hour	\$ 100.11
8180	Bus			to 200		hour	\$ 21.90
8181	Bus			to 150		hour	\$ 26.18
8182	Bus			to 200		hour	\$ 40.21
8183	Blower	Gasoline powered Toro Pro Force		27		hour	\$ 15.62
8183-1	Mosquito Sprayer	2015 Adapco Guardian 95 ES	15-gal; 350 lbs			hour	\$ 19.09
8184	Back-Pack Blower			to 14		hour	\$ 1.55
8185	Walk-Behind Blower			13		hour	\$ 6.93
8187	Chainsaw	Bar Length = 20 in	3.0	2.7		hour	\$ 1.94
8188	Chainsaw	Bar Length = 20 in	5.0			hour	\$ 3.39
8189	Chainsaw	Bar Length = 20 in	6.0	3.4		hour	\$ 3.60
8190	Chain Saw	Bar Length = 16 in	2.5	2.4		hour	\$ 2.07
8191	Chain Saw (STIHL)	Bar Length = 25 in	7.5	3.62		hour	\$ 4.54
8192	Chain Saw, Pole	Bar Length = 18 in	4.0	3.2		hour	\$ 2.13
8193	Skidder	model 748 E		to 173		hour	\$ 115.15
8194	Skidder	model 648 G11		to 177		hour	\$ 138.73
8195	Cutter, Brush	Cutter Size	8 ft	to 150		hour	\$ 124.22
8196	Cutter, Brush	Cutter Size	8 ft	to 190		hour	\$ 137.38
8197	Cutter, Brush	Cutter Size	10 ft	to 245		hour	\$ 144.78
8198	Brusher Cutter	Cutter, Brush - 247 hp, 1997 Model		to 247		hour	\$ 198.34
8199	Log Trailer	40 ft		0		hour	\$ 10.29
8200	Chipper, Brush	Chipping Capacity	6 In	to 35	Trailer Mounted.	hour	\$ 9.10
8201	Chipper, Brush	Chipping Capacity	9 In	to 65	Trailer Mounted.	hour	\$ 17.30
8202	Chipper, Brush	Chipping Capacity	12 In	to 100	Trailer Mounted.	hour	\$ 32.26
8203	Chipper, Brush	Chipping Capacity	15 In	to 125	Trailer Mounted.	hour	\$ 34.17
8204	Chipper, Brush	Chipping Capacity	18 In	to 200	Trailer Mounted.	hour	\$ 51.12
8208	Loader - Tractor - Knuckleboom	model Barko 595 ML		to 173		hour	\$ 172.12
8209	Loader - Wheel	model 210 w/ Buck Saw 50 inch Bar		to 240		hour	\$ 95.11
8210	Clamshell & Dragline, Crawler		149,999 lbs	to 235	Bucket not included in rate.	hour	\$ 131.38
8211	Clamshell & Dragline, Crawler		250,000 lbs	to 520	Bucket not included in rate.	hour	\$ 174.33
8212	Clamshell & Dragline, Truck			to 240	Bucket not included in rate.	hour	\$ 142.26
8217	Compactor	2-ton pavement roller	to 76" wide	40		hour	\$ 27.29
8218	BOMAG Compactor	BW100AD-3		33		Hour	\$ 29.33

8219	Compactor -2-Ton Pavement Roller	Single Drum Vibratory Compactor	to 2.9 Ton	28		hour	\$ 29.12
8220	Compactor			to 10		hour	\$ 15.32
8221	Compactor, towed, Vibratory Drum			to 45	Plus tow Truck	hour	\$ 35.01
8222	Compactor, Vibratory, Drum			to 75		hour	\$ 25.34
8223	Compactor, pneumatic, wheel			to 100		hour	\$ 52.15
8224	Vibratory Compactor	Caterpillar CP-563D		145		hour	\$ 60.75
8225	Compactor, Sanitation			to 300		hour	\$ 97.46
8226	Compactor, Sanitation			to 400		hour	\$ 156.79
8227	Compactor, Sanitation			535		hour	\$ 308.62
8228	Compactor, towed, Pneumatic, Wheel	Hercules PT-11,	10,000 lbs		11-Wheels (Towed)	hour	\$ 18.71
8229	Compactor, Towed Steel Drum Static	GTD-54120	20,000 lbs		Grid Drum (Towed)	hour	\$ 23.95
8240	Feeder, Grizzly			to 35		hour	\$ 27.43
8241	Feeder, Grizzly			to 55		hour	\$ 34.74
8242	Feeder, Grizzly			to 75		hour	\$ 65.75
8250	Dozer, Crawler	Deere 450J LT		to 75		hour	\$ 55.15
8251	Dozer, Crawler	Deere 650K LGP; ROPS/FOPS		to 105		hour	\$ 73.31
8252	Dozer, Crawler			to 160		hour	\$ 95.45
8253	Dozer, Crawler			to 250		hour	\$ 152.20
8254	Dozer, Crawler			to 360		hour	\$ 223.35
8255	Dozer, Crawler	Make/Model: CAT D10T (disc. 2014); Protection: EROPS: Type Semi-U		to 574		hour	\$ 348.96
8256	Dozer, Crawler			to 850		hour	\$ 363.50
8260	Dozer, Wheel			to 300		hour	\$ 106.42
8261	Dozer, Wheel			to 400		hour	\$ 102.64
8262	Dozer, Wheel			to 500		hour	\$ 200.86
8263	Dozer, Wheel			to 625		hour	\$ 242.66
8269	Box Scraper	3 hitch attach for tractor; 2007 Befco		0		hour	\$ 3.70
8270	Bucket, Clamshell	Capacity		0	Includes teeth. Does not include Clamshell & Dragline	hour	\$ 4.74
8271	Bucket, Clamshell	Capacity		0	Includes teeth. Does not include Clamshell & Dragline	hour	\$ 9.12
8272	Bucket, Clamshell	Capacity		0	Includes teeth. Does not include Clamshell & Dragline	hour	\$ 13.62
8273	Bucket, Clamshell	Capacity		0	Includes teeth. Does not include Clamshell & Dragline	hour	\$ 26.52
8275	Bucket, Dragline	Capacity		0	Does not include Clamshell & Dragline	hour	\$ 4.06
8276	Bucket, Dragline	Capacity		0	Does not include Clamshell & Dragline	hour	\$ 10.14
8277	Bucket, Dragline	Capacity	10 CY	0	Does not include Clamshell & Dragline	hour	\$ 14.62
8278	Bucket, Dragline	Capacity	14 CY	0	Does not include Clamshell & Dragline	hour	\$ 19.02
8280	Excavator, Hydraulic	Bucket Capacity		to 45	Crawler, Truck & Wheel.	hour	\$ 20.46
8281	Excavator, Hydraulic	Bucket Capacity		to 90	Crawler, Truck & Wheel.	hour	\$ 57.67
8282	Excavator, Hydraulic	Bucket Capacity		to 160	Crawler, Truck & Wheel.	hour	\$ 82.48
8283	Excavator, Hydraulic	Bucket Capacity		to 265	Crawler, Truck & Wheel.	hour	\$ 137.11
8284	Excavator, Hydraulic	Bucket Capacity		to 420	Crawler, Truck & Wheel.	hour	\$ 272.66
8285	Excavator, Hydraulic	Bucket Capacity		to 650	Crawler, Truck & Wheel.	hour	\$ 309.18
8286	Excavator, Hydraulic	Bucket Capacity	12 CY	to 1000	Crawler, Truck & Wheel.	hour	\$ 472.94
8287	Excavator	2007 model Gradall XL3100 III		184	includes bucket	hour	\$ 104.57
8288	Excavator	2003 model Gradall XL4100 III		238		hour	\$ 120.67
8289	Excavator	2006 model Gradall XL5100		230		hour	\$ 135.66
8290	Trowel, Concrete	Diameter	48 In	to 12		hour	\$ 4.46
8300	Fork Lift	Capacity	6000 Lbs	to 60		hour	\$ 13.63
8301	Fork Lift	Capacity	12000 Lbs	to 90		hour	\$ 18.66
8302	Fork Lift	Capacity	18000 Lbs	to 140		hour	\$ 26.03
8303	Fork Lift	Capacity	50000 Lbs	to 245		hour	\$ 57.41
8306	Fork Lift Material handler	Diesel, CAT TH360B	6600-11500 gwr lbs	94.9	3.1 - 3.5 Mton	hour	\$ 46.49
8307	Fork Lift Material handler	Diesel, CAT TH460B	9000 Lbs	94.9	4.5 - 4.9 Mton	hour	\$ 53.54
8308	Fork Lift Material handler	Diesel, CAT TH560B	10000 Lbs	117.5	4.5 - 4.9 Mton	hour	\$ 58.74
8309	Fork Lift Accessory	2003 ACS Paddle Fork		0		hour	\$ 3.58
8310	Generator	Prime Output		to 20		hour	\$ 4.95
8311	Generator	Prime Output	16 KW	to 20		hour	\$ 7.92
8311-1	Generator		20 KVA	44		hour	\$ 25.00

8312	Generator	Prime Output	60KW	to		hour	\$ 25.92	
8313	Generator	Prime Output	100 KW	to		hour	\$ 40.01	
8314	Generator	Prime Output	150 KW	to		hour	\$ 55.67	
8315	Generator	Prime Output	210 KW	to		hour	\$ 77.67	
8316	Generator	Prime Output	280 KW	to		hour	\$ 88.84	
8317	Generator	Prime Output	350 KW	to		hour	\$ 99.73	
8317-1	Generator	Prime Output	400KVA=320KW	464	Enclosed	hour	\$ 118.18	
8318	Generator	Prime Output	530 KW	to		hour	\$ 159.09	
8319	Generator	Prime Output	710 KW	to	1000	hour	\$ 204.67	
8320	Generator	Prime Output	1100 KW	1645	Open	hour	\$ 362.20	
8321	Generator	Prime Output	2500 KW	to	3000	hour	\$ 561.53	
8322	Generator	Prime Output	1,000 KW	to	1645	Enclosed	hour	\$ 467.83
8323	Generator	Prime Output	1,500 KW	to	2500	Enclosed	hour	\$ 544.93
8324	Generator	Prime Output	1100KW	2500	Enclosed	hour	\$ 544.93	
8325	Generator	Prime Output	40KW	63	Open	hour	\$ 23.48	
8326	Generator	Prime Output	20KW	35	Open/Closeed	hour	\$ 16.70	
8327	Generator Large	Prime Output	800 KW	1065		hour	\$ 235.71	
8327-1	Generator	Prime Output	80 KW	120		hour	\$ 32.09	
8327-2	SOLAR/GAS Turbine Generator-Taurus 70	7-Megawatts Solar, 3-Megawatts Stean Turbine	7000KW	10915	12470 Volts to Micro grid, or 115000 Volts to City Utility, When operated with gas.	hour	\$ 2600.00	
8327-3	SOLAR/GAS Turbine Generator - Taurus 70	7-Megawatts Solar, 3-Megawatts Stean Turbine	7001 KW	10915	12470- Volts to Micro grid, or 115000 Volts to City Utility, when operated with Solar.	hour	\$ 800.00	
8328	Generator	Prime Output	900 KW	1355		hour	\$ 299.28	
8328-1	Generator Heavy Duty	Prime Output	2000KW			hour	\$ 496.86	
8329	Generator	Prime Output	1000 KW	1000	Open	hour	\$ 450.78	
8330	Graders	Moldboard Size	10 Ft	to		hour	\$ 44.60	
8331	Graders	Moldboard Size	12 Ft	to		hour	\$ 65.12	
8332	Graders	Moldboard Size	14 Ft	to		hour	\$ 100.61	
8334	Graders	CAT 140; ROPS; Diesel; Moldboard Size: 168x24x0.9	Diesel	275		hour	\$ 124.00	
8350	Hose, Discharge	Diameter	3 In	0	Per 25 foot length. Includes	hour	\$ 0.16	
8351	Hose, Discharge	Diameter	4 In	0	Per 25 foot length. Includes	hour	\$ 0.24	
8352	Hose, Discharge	Diameter	6 In	0	Per 25 foot length. Includes	hour	\$ 0.61	
8353	Hose, Discharge	Diameter	8 In	0	Per 25 foot length. Includes	hour	\$ 0.63	
8354	Hose, Discharge	Diameter	12 In	0	Per 25 foot length. Includes	hour	\$ 0.93	
8355	Hose, Discharge	Diameter	16 In	0	Per 25 foot length. Includes	hour	\$ 1.73	
8356	Hose, Suction	Diameter	3 In	0	Per 25 foot length. Includes	hour	\$ 0.29	
8357	Hose, Suction	Diameter	4 In	0	Per 25 foot length. Includes	hour	\$ 0.34	
8358	Hose, Suction	Diameter	6 In	0	Per 25 foot length. Includes	hour	\$ 1.13	
8359	Hose, Suction	Diameter	8 In	0	Per 25 foot length. Includes	hour	\$ 1.13	
8360	Hose, Suction	Diameter	12 In	0	Per 25 foot length. Includes	hour	\$ 1.75	
8361	Hose, Suction	Diameter	16 In	0	Per 25 foot length. Includes	hour	\$ 3.34	
8380	Loader, Crawler	Bucket Capacity		to	32	Includes bucket.	hour	\$ 20.66
8381	Loader, Crawler	Bucket Capacity	1 CY	to	60	Includes bucket.	hour	\$ 35.85
8382	Loader, Crawler	Bucket Capacity	2 CY	to	118	Includes bucket.	hour	\$ 69.98
8383	Loader, Crawler	Bucket Capacity	3 CY	to	178	Includes bucket.	hour	\$ 126.60
8384	Loader, Crawler	Bucket Capacity	4 CY	to	238	Includes bucket.	hour	\$ 120.21
8390	Loader, Wheel	Bucket Capacity		to	38		hour	\$ 21.01
8391	Loader, Wheel	Bucket Capacity	1 CY	to	60		hour	\$ 41.05
8392	Loader, Wheel	Bucket Capacity	2 CY	to	105	CAT-926	hour	\$ 39.35
8393	Loader, Wheel	Bucket Capacity	3 CY	to	152		hour	\$ 46.45
8394	Loader, Wheel	Bucket Capacity	4 CY	232		hour	\$ 78.13	
8395	Loader, Wheel	Bucket Capacity	5 CY	255		hour	\$ 80.80	
8396	Loader, Wheel	Bucket Capacity	6 CY	to	305		hour	\$ 113.83
8397	Loader, Wheel	Bucket Capacity	7 CY	to	360		hour	\$ 139.70
8398	Loader, Wheel	Bucket Capacity	8 CY	to	530		hour	\$ 190.00
8399	Tractor	John Deere 6605	Tractor with mower	95		hour	\$ 17.33	
8400	Tractor	New Holland 76031	Tractor-agriculture all purpose	115		hour	\$ 35.56	

8401	Loader, Tractor, Wheel	Bucket Capacity	0.8	to 80	Case 580 Super L	hour	\$ 37.76
8410	Mixer, Concrete Portable	Batching Capacity	10 Cft	8	Diesel Powered	hour	\$ 3.17
8411	Mixer, Concrete Portable	Batching Capacity	12 Cft	11	Gasoline Powered	hour	\$ 5.48
8412	Mixer, Concrete, Trailer Mntd	Batching Capacity	11 Cft	to 10		hour	\$ 14.59
8413	Mixer, Concrete, Trailer Mntd	Batching Capacity	16 Cft	to 25		hour	\$ 19.70
8414	Truck, Concrete Mixer	Mixer Capacity	13 CY	to 300		hour	\$ 85.90
8419	Hand-Held, Pavement Breakers	Weight	25-90 Lbs	0	Air Tool/Electric Power	hour	\$ 1.17
8420	Self-Propelled Pavement Breaker,			to 70-80	Self-Propelled (Diesel)	hour	\$ 59.37
8421	Vibrator, Concrete	Hand Held		to 4		hour	\$ 1.65
8423	Spreader, Chip	Spread Hopper Width		to 152		hour	\$ 88.36
8424	Spreader, Chip	Spread Hopper Width		to 215		hour	\$ 121.45
8425	Spreader, Chip, Mntd	Hopper Size	8 Ft	to 8	Trailer & truck mounted.	hour	\$ 4.65
8430	Paver, Asphalt, Towed			0	Does not include Prime Mover.	hour	\$ 12.84
8431	Paver, Asphalt	Crawler		to 50	Includes wheel and crawler	hour	\$ 66.94
8432	Paver, Asphalt	Crawler		to 125	Includes wheel and crawler	hour	\$ 92.45
8433	Paver, Asphalt	Crawler		to 175	Includes wheel and crawler	hour	\$ 252.13
8434	Paver, Asphalt	35,000Lbs & Over		to 250	Includes wheel and crawler	hour	\$ 246.91
8436	Pick-up, Asphalt			to 110		hour	\$ 112.03
8437	Pick-up, Asphalt	Cederapids	CR MS-2	113 to 140	Asphalt-Pick-up	hour	\$ 146.98
8438	Pick-up, Asphalt	Blaw-Knox	MC-330	184 to 200	Asphalt-Pick-up	hour	\$ 196.08
8439	Pick-up, Asphalt		MTV 1000C	to 275	Asphalt-Pick-up	hour	\$ 282.37
8440	Striper	Paint Capacity	40 Gal	to 22		hour	\$ 16.76
8441	Striper	Paint Capacity	90 Gal	to 60		hour	\$ 23.17
8442	Striper	Paint Capacity	120 Gal	to 122		hour	\$ 42.65
8445	Striper, Truck Mntd	Paint Capacity	120 Gal	to 460		hour	\$ 76.28
8446	Striper, Walk-behind	Paint Capacity	12 Gal	5		hour	\$ 3.96
8447	Paver accessory -Belt Extension	2002 Leeboy Conveyor Belt	24' X 50'	0	crawler	hour	\$ 37.18
8450	Plow, Snow, Grader Mntd	Width	to 10 Ft	0	Include Grader for total cost	hour	\$ 28.51
8451	Plow, Snow, Grader Mntd	Width	to 14 Ft	0	Include Grader for total cost	hour	\$ 33.00
8452	Plow, Truck Mntd	Width	to 15 Ft	0	Include truck for total cost	hour	\$ 23.80
8453	Plow, Truck Mntd	Width	to 15 Ft	0	With leveling wing. Include	hour	\$ 40.69
8455	Spreader, Sand	Mounting	Tailgate, Chassis	0	Truck not included	hour	\$ 8.02
8456	Spreader, Sand	Mounting	Dump Body	0	Truck not included	hour	\$ 10.88
8457	Spreader, Sand	Mounting	Truck (10yd)	0	Truck not included	hour	\$ 13.62
8458	Spreader, Chemical	Capacity	5 CY	to 4	Trailer & truck mounted.	hour	\$ 6.49
8469	Pump - Trash Pump	10 MTC	2" Pump	to 7	10,000 gph	hour	\$ 8.28
8470	Pump	Centrifugal, 8M pump	2" - 10,000 gal/hr.	to 4.5	Hoses not included.	hour	\$ 7.79
8471	Pump	Diaphragm pump	2" - 3,000 gal/hr.	to 6	Hoses not included.	hour	\$ 9.59
8472	Pump	Centrifugal, 18M pump	3" - 18,000 gal/hr. pump	to 10	Hoses not included.	hour	\$ 9.05
8473	Pump			to 15	Hoses not included.	hour	\$ 12.25
8474	Pump			to 20	Hoses not included.	hour	\$ 13.96
8475	Pump			to 25	Hoses not included.	hour	\$ 17.22
8476	Pump	4" - 40,000	4" - 40,000 gal/hr.	to 30	Hoses not included.	hour	\$ 26.88
8477	Pump			to 35	Hoses not included.	hour	\$ 34.78
8478	Pump			to 40	Hoses not included.	hour	\$ 41.19
8479	Pump			to 45	Hoses not included.	hour	\$ 51.50
8480	Pump			to 50	Does not include Hoses.	hour	\$ 69.29
8481	Pump			to 55	Does not include Hoses.	hour	\$ 82.80
8482	Pump			to 60	Does not include Hoses.	hour	\$ 100.40
8483	Pump			to 65	Does not include Hoses.	hour	\$ 118.85
8484	Pump			to 70	Does not include Hoses.	hour	\$ 138.44
8484-1	Pump	Electric Motor		600		hour	\$ 142.65
8485	Pump			to 650	Does not include Hoses.	hour	\$ 157.05
8485-1	Pump			746		hour	\$ 177.36
8485-2	Pump			905		hour	\$ 215.60
8485-3	Pump		110,000 gpm	#		hour	\$ 360.00
8485-4	Pump	CAT-3606 Engine		#		hour	\$ 775.00
8485-5	Pump		464,125 gpm	#		hour	\$ 780.00
8485-6	Pump-High Powered Pump with	C280-12 CAT Engine	1000-RPM, 20,000 CFM	#	Fairbanks Morse/Lufkin Heavey	hour	\$ 1285.00
8486	Aerial Lift, Truck Mntd	Max. Platform Height	40 Ft	#	Add this rate to truck rate for	hour	\$ 12.05

8487	Aerial Lift, Truck Mntd	Max. Platform Height	61 Ft		Add this rate to truck rate for	hour	\$ 20.95
8488	Aerial Lift, Truck Mntd	Max. Platform Height	80 Ft		Add this rate to truck rate for	hour	\$ 38.85
8489	Aerial Lift, Truck Mntd	Max. Platform Load - 600Lbs	81 Ft -100 Ft. Ht.		Articulated and Telescoping.	hour	\$ 39.10
8490	Aerial Lift, Self-Propelled	Max. Platform Height	37 Ft. Ht.	to 15	Articulated, Telescoping,	hour	\$ 9.15
8491	Aerial Lift, Self-Propelled	Max. Platform Height	60 Ft. Ht.	to 30	Articulated, Telescoping,	hour	\$ 33.24
8492	Aerial Lift, Self-Propelled	Max. Platform Height	70 Ft. Ht.	to 50	Articulated, Telescoping,	hour	\$ 26.58
8493	Aerial Lift, Self-Propelled	Max. Platform Height	125 Ft. Ht.	to 80	Articulated and Telescoping.	hour	\$ 57.49
8494	Aerial Lift, Self-Propelled	Max. Platform Height	150 Ft. Ht.	to 100	Articulated and Telescoping.	hour	\$ 74.93
8495	I.C. Aerial Lift, Self-Propelled	Max. Platform Load - 500 Lbs	75"x155", 40Ft Ht.	to 200	2000 Lbs Capacity	hour	\$ 30.13
8496	Crane, Truck Mntd	Max. Lift Capacity	24000 Lbs	0	Include truck rate for total cost	hour	\$ 20.80
8497	Crane, Truck Mntd	Max. Lift Capacity	36000 Lbs	0	Include truck rate for total cost	hour	\$ 29.28
8498	Crane, Truck Mounted	Max. Lift Capacity	60000 Lbs	0	Include truck rate for total cost	hour	\$ 45.07
8500	Crane	Max. Lift Capacity	8 MT	to 80		hour	\$ 59.49
8501	Crane	Max. Lift Capacity	15 MT	to 150		hour	\$ 98.07
8502	Crane	Max. Lift Capacity	50 MT	to 200		hour	\$ 141.89
8503	Crane	Max. Lift Capacity	70 MT	to 200		hour	\$ 198.29
8504	Crane	Max. Lift Capacity	110 MT	to 250		hour	\$ 232.88
8510	Saw, Concrete	Blade Diameter	14 In	to 24		hour	\$ 7.29
8511	Saw, Concrete	Blade Diameter	26 In	to 36		hour	\$ 11.63
8512	Saw, Concrete	Blade Diameter	48 In	to 65		hour	\$ 24.18
8513	Saw, Rock	Blade Diameter		to 100		hour	\$ 41.98
8514	Saw, Rock	Blade Diameter		to 200		hour	\$ 94.55
8517	Jackhammer (Dry)	Weight Class	25-45 Lbs	0	Pneumatic Powered	hour	\$ 1.71
8518	Jackhammer (Wet)	Weight Class	30-55 Lbs	0	Pneumatic Powered	hour	\$ 1.90
8521	Scraper	Scraper Capacity	15 CY	to 262		hour	\$ 131.34
8522	Scraper	Scraper Capacity	22 CY	to 365		hour	\$ 213.55
8523	Scraper	Scraper Capacity	34 CY	to 500		hour	\$ 275.45
8524	Scraper	Scraper Capacity	44 CY	to 604		hour	\$ 327.93
8540	Loader, Skid-Steer	Operating Capacity	976 - 1250 Lbs	to 36		hour	\$ 26.04
8541	Loader, Skid-Steer	Operating Capacity	1751 - 2200 Lbs	to 66		hour	\$ 31.16
8542	Loader, Skid-Steer	Operating Capacity	2901 to 3300 Lbs	to 81		hour	\$ 36.76
8549	Snow Plower, Salt Spreader	Towed Salt Spreader/Snow Plower	26 ft x 8 ft	260	Plus Towed Salt Spreader	hour	\$ 25.00
8550	Snow Blower, Truck Mntd	Capacity	600 Tph	to 75	Does not include truck	hour	\$ 33.74
8551	Snow Blower, Truck Mntd	Capacity	1400 Tph	to 200	Does not include truck	hour	\$ 90.01
8552	Snow Blower, Truck Mntd	Capacity	2000 Tph	to 340	Does not include truck	hour	\$ 135.34
8553	Snow Blower, Truck Mntd	Capacity	2500 Tph	to 400	Does not include truck	hour	\$ 147.02
8558	Snow Thrower, Walk Behind	Cutting Width	25 in	to 5		hour	\$ 3.01
8559	Snow Thrower, Walk Behind	Cutting Width	60 in	to 15		hour	\$ 14.67
8559-1	SnowBroom	Oshkosh Snow Broom	Blower Airport Equipment Model	450-500		hour	\$ 184.00
8560	Snow Blower	Capacity	2,000 Tph	to 400		hour	\$ 232.52
8561	Snow Blower	Capacity	2,500 Tph	to 500		hour	\$ 251.98
8561-1	Snow Blower	MTE Snow Mauler		428		hour	\$ 260.00
8561-2	Snow Blower	Vammas PSB 4500MTE	Uses high quality Bristles	420		hour	\$ 266.00
8562	Snow Blower	Capacity	3,500 Tph	to 600		hour	\$ 278.68
8563	The Vammas 4500	Snow Remover	26ft Plow, 20ft Broom + Airblast	428	Equip with Plow & Broom	hour	\$ 263.64
8564	The Vammas 5500	RM300	96"W x 20"D	350	Soil Stabilization, Reclaimer	hour	\$ 214.97
8565	Oshkosh Pavement Sweeper	H-Series		420	Equip with Broom	hour	\$ 232.21
8569	Dust Control De-Ice Unit	1300-2000 gal	173"Lx98"Wx51"H	5.5	Hydro Pump w/100' 1/2" hose	hour	\$ 3.59
8570	Loader-Backhoe, Wheel	Loader Bucket Capacity		to 40	Loader and Backhoe Buckets included.	hour	\$ 22.97
8571	Loader-Backhoe, Wheel	Loader Bucket Capacity	1 CY	to 70	Loader and Backhoe Buckets included.	hour	\$ 30.36
8572	Loader-Backhoe, Wheel	Loader Bucket Capacity		to 95	Loader and Backhoe Buckets included.	hour	\$ 43.91
8573	Loader-Backhoe, Wheel	Loader Bucket Capacity		to 115	Loader and Backhoe Buckets included.	hour	\$ 52.69
8580	Distributor, Asphalt	Tank Capacity Mounted on Trailer	550 Gal	16	burners, insulated tank, and truck mounted.	hour	\$ 18.40
8581	Distributor, Asphalt	Tank Capacity Mounted on Trailer	1000 Gal	38	Truck Mounted. Includes burners, insulated tank, and truck mounted.	hour	\$ 27.35

8582	Distributor, Asphalt	Tank Capacity Mounted on Truck	4000 Gal		Truck Mounted. Includes burners, insulated tank, and	hour	\$ 39.34
8583	Distributor	ETNYRE Oil Distributor Model - PB348		300		hour	\$ 44.18
8584	Distributor	ETNYRE Quad Chip Spreader		280		hour	\$ 88.36
8590	Trailer, Dump	Capacity	20 CY	0	Does not include Prime Mover.	hour	\$ 12.81
8591	Trailer, Dump	Capacity	30 CY	0	Does not include Prime Mover.	hour	\$ 13.56
8600	Trailer, Equipment	Capacity	30 Tons	0		hour	\$ 16.99
8601	Trailer, Equipment	Capacity	40 Tons	0		hour	\$ 18.74
8602	Trailer, Equipment	Capacity	60 Tons	0		hour	\$ 23.01
8603	Trailer, Equipment	Capacity	120 Tons	0		hour	\$ 34.36
8610	Trailer, Water	Tank Capacity	4000 Gal	0	Includes a centrifugal pump with sump and a rear spraybar.	hour	\$ 15.84
8611	Trailer, Water	Tank Capacity	6000 Gal	0	Includes a centrifugal pump with sump and a rear spraybar.	hour	\$ 19.44
8612	Trailer, Water	Tank Capacity	10000 Gal	0	Includes a centrifugal pump with sump and a rear spraybar.	hour	\$ 22.61
8613	Trailer, Water	Tank Capacity	14000 Gal	0	Includes a centrifugal pump with sump and a rear spraybar.	hour	\$ 28.09
8614	Truck- Water Tanker	1000 gal. tank		175		hour	\$ 32.44
8620	Tub Grinder			to 440		hour	\$ 99.68
8621	Tub Grinder			to 630		hour	\$ 150.70
8622	Tub Grinder			to 760		hour	\$ 192.21
8623	Tub Grinder			to 1000		hour	\$ 337.45
8627	Horizontal Grinder	Model HG6000		630		hour	\$ 59.95
8628	Stump Grinder	1988 Vermeer SC-112		102		hour	\$ 49.27
8629	Stump Grinder	24" grinding wheel		110		hour	\$ 46.96
8630	Sprayer, Seed	Working Capacity	750 Gal	to 30	Trailer & truck mounted. Does not include Prime Mover.	hour	\$ 14.61
8631	Sprayer, Seed	Working Capacity	1250 Gal	to 50	Trailer & truck mounted. Does not include Prime Mover.	hour	\$ 20.21
8632	Sprayer, Seed	Working Capacity	3500 Gal	to 115	Trailer & truck mounted. Does not include Prime Mover.	hour	\$ 30.20
8633	Mulcher, Trailer Mntd	Working Capacity	7 TPH	to 35		hour	\$ 15.17
8634	Mulcher, Trailer Mntd	Working Capacity	10 TPH	to 55		hour	\$ 22.34
8635	Mulcher, Trailer Mntd	Working Capacity	20 TPH	to 120		hour	\$ 31.50
8636	Scraper	Soil Recycler WR 2400	w 317 gal fuel tank	563		hour	\$ 320.08
8637	Trailer CAT	Double Belly Bottom-dump Trailer	26 CY of soil in one dump	330	13 CY of soil each berry	hour	\$ 40.53
8638	Rake	Barber Beach Sand Rake 600HDR,		0	Towed by Beach vehicle	hour	\$ 16.00
8639	Chipper	Wildcat 626 Cougar Trommel Screen chipper		125		hour	\$ 35.88
8640	Trailer, Office	Trailer Size	8' x 24'	0	Cargo Size 16ft	hour	\$ 2.31
8641	Trailer, Office	Trailer Size	8' x 32'	0	Cargo Size 24ft	hour	\$ 2.74
8642	Trailer, Office	Trailer Size	10' x 32'	0	Cargo Size 20ft	hour	\$ 3.62
8643	Trailer	Haz-Mat Equipment trailer	8'x18'	0	Move by Tractor to Location	hour	\$ 39.42
8644	Trailer, Covered Utility Trailer	(7 X 16)		0	Move by Tractor to Location	hour	\$ 5.96
8645	Trailer, Dodge Ram	8' x 24' shower trailer- 12 showers		101		hour	\$ 30.75
8646	Trailer, Dodge	8' x 32' flatbed water	25,000 GPM	200	4x2-Axle	hour	\$ 29.00
8650	Trencher			to 40	Walk-behind, Crawler & Wheel Mounted, Chain & Wheel	hour	\$ 17.24
8651	Trencher			to 85	Walk-behind, Crawler & Wheel Mounted, Chain & Wheel	hour	\$ 29.85
8652	Trencher/Ditcher	New Holland B115B (disc.2012)	EROPS 4WD	108		hour	\$ 36.56
8653	Trencher/Ditcher	New Holland T8.330	EROPS 4WD	284		hour	\$ 86.94
8654	Trencher accessories	2008 Griswold Trenchbox		0		hour	\$ 1.99
8660	Plow, Cable	Plow Depth	24 in	to 30		hour	\$ 13.93
8661	Plow, Cable	Plow Depth	36 in	to 65		hour	\$ 40.95
8662	Plow, Cable	Plow Depth	48 in	to 110		hour	\$ 43.15
8670	Derrick, Hydraulic Digger	Max. Boom = 60 Ft, 12,000 Ft-Lb Hydraulic	Lift Capacity 12,000 Lbs	275	Includes hydraulic pole	hour	\$ 36.15
8671	Derrick, Hydraulic Digger	Max. Boom = 90 Ft, 14,000 Ft-Lb Hydraulic	Lift Capacity 20,700 Lbs	310	Includes hydraulic pole	hour	\$ 56.38
8672	Movax SP-60	28-32 ton Head	134KW	178	Sonic Sidegrip Vibratory Pile Driver	hour	\$ 110.73
8680	Truck, Fire Aerial Platform	112Ft Ladder	3000gpm/1000 gal Water or Foam	600	2-1000gpm Nozzles 1-Each side of Platform	hour	\$ 85.90
8681	Truck, Fire, Engine Type-1		1000GPM/300gal		Engine, with Pump & Roll	hour	\$ 141.96
8682	Truck, Fire, Engine, Type-2		500GPM/300gal		Engine, with Pump & Roll	hour	\$ 133.85
8683	Truck, Fire, Engine, Type-3	48 ft Ladder	150gpm/500gal	115-149	Hose 1-1/2"D 500' Long	hour	\$ 120.97
8684	Truck, Fire, Aerial (Cummins)	Pump/Tank Capacity	2000gpm/500gal	450	1500gpm Monitor/nozzle	hour	\$ 180.49
8685	Truck, Fire, Ladder(48ft)(Type-I)	Pump/Tank Capacity	1000gpm/400gal, 500gpm Master	200-250	Hose 2-1/2"D 1200' Long	hour	\$ 156.16
8686	Truck, Fire, Ladder(48ft)(Type-II)	Pump/Tank Capacity	500gpm/300gal	100-199	Hose 2-1/2"D 1000' Long	hour	\$ 133.34

8687	Truck, Fire, Support Water Tender S1	Pump/Tank Capacity	300GPM/4000 gal	115-149	S1 Water Tender	hour	\$ 116.10
8688	Truck, Fire, Support Water Tender S2	Pump/Tank Capacity	200GPM/2500 gal		S2 Water Tender	hour	\$ 104.95
8689	Truck, Fire, Support Water Tender S3	Pump/Tank Capacity	200GPM/1000 gal		S3 Water Tender	hour	\$ 80.11
8690	Truck, Fire - Water Tender	Pump Capacity	1000 GPM @150 psi			hour	\$ 71.31
8691	Truck, Fire, Tanker	Pump/Tank Capacity	1250 GPM/5000 gal	500		hour	\$ 75.61
8692	Truck, Fire, Pumper	Pump/Tank Capacity	1500 GPM/4000 gal	500		hour	\$ 82.24
8693	Truck, Fire, Pumper	Pump Capacity	2000 GPM			hour	\$ 85.22
8694	Truck, Fire Ladder	Aerial 75 ft Ladder	1500GPM/600 gal	475		hour	\$ 122.69
8695	Truck, Fire Ladder	Aerial 150 ft Ladder	150 FT		No Platform,	hour	\$ 148.48
8696	Truck, Fire	No Ladder		330	Rescure Equipment	hour	\$ 97.71
8697	Truck, Fire, Tactical Water Tender T1		250GPM/2000 gal	175		hour	\$ 121.17
8698	Truck, Fire, Tactical Water Tender T2		250GPM/1000 gal			hour	\$ 104.11
8699	Truck, Fire, Engine Type-3		150GPM/5000 gal		Engine, with Pump & Roll	hour	\$ 128.27
8700	Truck, Flatbed	Maximum Gvw	15000 Lbs	to 200	Diesel Engine	hour	\$ 22.24
8701	Truck, Flatbed	Maximum Gvw	25000 Lbs	to 275	Gasoline Engine	hour	\$ 33.72
8701-1	Truck, Flatbed	Maximum Gvw	25000 Lbs	200	Diesel Engine	hour	\$ 28.95
8702	Truck, Flatbed	Maximum Gvw	30000 Lbs	217	Diesel Engine	hour	\$ 29.31
8703	Truck, Flatbed	Maximum Gvw	45000 Lbs	to 380	Diesel Engine	hour	\$ 48.23
8708	Trailer, semi	48ft to 53ft, flat-bed, freight, two axle	50,000 + gvw	0		hour	\$ 8.79
8709	Trailer, semi	enclosed 48 ft to 53 ft, two axles	50,000 gvw	0	Enclosed	hour	\$ 9.96
8710	Trailer, semi	28ft, single axle, freight	25,000 gvw	0		hour	\$ 10.15
8711	Flat bed utility trailer	6 ton		0		hour	\$ 3.62
8711-1	Sewer Camera Inspection Truck		Aries Pathfinder System Control Center, Work Station			hour	\$ 14.00
8712	Cleaner, Sewer/Catch Basin	Hopper Capacity	5 CY	50	Truck Mounted. (350 gal)	hour	\$ 25.81
8713	Cleaner, Sewer/Catch Basin	Hopper Capacity	14 CY	60	Truck Mounted. (1500 Gal)	hour	\$ 31.96
8714	Combined Sewer Cleaning	800 Gal Spoils/400 Gal Water	500/800 gal	190	with water & waste Tanks	hour	\$ 86.29
8714-1	Vector combine Vacuum Truck	1500 gal Water	15 Cu Yd	330	with water & waste Tanks	hour	\$ 88.16
8714-2	Combined Sewer Cleaning	Peterbilt	1500 gal Water	345		hour	\$ 90.00
8714-3	Combined Sewer Cleaning	VACCON Combined Sewer Vacuum	500-1500- gals	370		hour	\$ 80.00
8715	Truck, Hydro Vac	model LP555DT	36 - hp	36	Towed by tractor	hour	\$ 18.76
8716	Leaf Vac	Tow by Truck 22,000 cfm capacity		85	Leaf Vac + Truck Code 8811	hour	\$ 53.67
8717	Truck, Vacuum	60,000 GVW		400		hour	\$ 77.79
8718	Trash Pump	CPB Rating - 10MTC	10000 gal/hr	7	Self-Priming Trash Pump	hour	\$ 7.87
8719	Litter Picker	model 2007 Barber		0	Towed by tractor	hour	\$ 9.59
8720	Truck, Dump	Struck Capacity	8 CY	to 220		hour	\$ 52.96
8721	Truck, Dump	Struck Capacity	10 CY	to 320		hour	\$ 65.75
8722	Truck, Dump	Struck Capacity	12 CY	to 400		hour	\$ 73.31
8723	Truck, Dump	Struck Capacity	14 CY	to 400		hour	\$ 78.59
8724	Truck, Dump, Off Highway	Struck Capacity	28 CY	to 450		hour	\$ 139.82
8725	Truck, Dump	Struck Capacity	18 CY	to 400		hour	\$ 84.27
8726	Truck, Dump	Caterpillar Sand hauling truck		489		hour	\$ 132.00
8730	Truck, Garbage	Capacity	25 CY	to 255		hour	\$ 50.49
8731	Truck, Garbage	Capacity	32 CY	to 325		hour	\$ 57.86
8733	E-BAM Services	Environmental Beta Attenuation Air Monitor		0	Powered by Solar System	hour	\$ 3.11
8734	Attenuator, safety	that can stop a vehicle at 60 mph		0		hour	\$ 5.44
8735	Truck, Attenuator	2004 Truck Mounted for 60 mph		0		hour	\$ 3.94
8736	Truck, tow	1987 Chevy Kodiak 70		175		hour	\$ 29.13
8744	Van, Custom	Special Service Canteen Truck		350		hour	\$ 18.61
8745	Van, step	model MT10FD		300		hour	\$ 22.36
8746	Van-up to 15 passenger	light duty, class 1		225-300		hour	\$ 20.77
8747	Van-up to 15 passenger	light duty, class 2		225-300		hour	\$ 21.06
8748	Van-cargo	light duty, class 1		225 - 300		hour	\$ 22.75
8749	Van-cargo	light duty, class 2		225-300		hour	\$ 23.00
8750	Vehicle, Small			to 30		hour	\$ 6.50
8753	Vehicle, Recreational			to 10		hour	\$ 2.91
8754	Motor Coach	GVW=50534	56 Passenger + 1-Driver	430	Passenger Transportation	Hour	\$ 64.84
8755	Golf Cart	Capacity	2 person	0	Battery operated	hour	\$ 3.85
8761	Vibrator, Concrete	Shaft Length 16-ft, Head Diameter 6.5 in		2		hour	\$ 1.51

8770	Welder, Portable			to 16	Includes ground cable and lead	hour	\$ 3.89
8771	Welder, Portable			to 34	Includes ground cable and lead	hour	\$ 7.09
8772	Welder, Portable			to 50	Includes ground cable and lead	hour	\$ 11.95
8773	Welder, Portable			to 80	Includes ground cable and lead cable.	hour	\$ 12.22
8780	Truck, Water	Tank Capacity	2500 Gal	to 175	Include pump and rear spray system.	hour	\$ 28.95
8781	Truck, Water	Tank Capacity	4000 Gal	to 250	Include pump and rear spray system.	hour	\$ 52.59
8788	Container & roll off truck	Roll off Truck	30 yds,	200	Roll-off-Truck only	hour	\$ 24.06
8789	Truck, Tractor	1997 Freightliner F120		430		hour	\$ 57.61
8790	Truck, Tractor	4 x 2	25000 lbs	to 210		hour	\$ 40.49
8791	Truck, Tractor	4 x 2	35000 lbs	to 330		hour	\$ 49.93
8792	Truck, Tractor	6 x 2	45000 lbs	to 360		hour	\$ 57.25
8793	Truck	Ford F-450 Cutaway Truck		225		hour	\$ 85.78
8794	Truck, freight	Enclosed w/lift gate. Medium duty class 5	gvwr 16000-19500 Lbs	200	4 X 2 Axle (D)	hour	\$ 27.63
8795	Truck, backhoe carrier	Three axle, class 8, heavy duty	over 26,001 to 33,000 lbs gvwr	280		hour	\$ 35.04
8796	Truck, freight	Enclosed w/lift gate. Heavy duty, class 7	26,001 to 33,000 lbs gvwr	217	4 X 2 Axle (D)	hour	\$ 31.87
8797	Truck	Tilt and roll-back, two axle, class 7 heavy duty,	to 33,000 gvwr	217	4 X 2 Axle (D)	hour	\$ 31.41
8798	Truck	Tilt and roll-back, two axle, class 7 heavy duty,	to 33,000 gvwr	217	4 X 2 Axle (D)	hour	\$ 32.58
8799	Truck,	Tilt and roll back, three axle. class 8 heavy duty	over 33,001+ gvwr	280	6 X 4 Axle (D)	hour	\$ 42.92
8800	Truck, Pickup				When transporting people.	hour	\$ 0.56
8801	Truck, Pickup	1/2-ton Pickup Truck	4x2-Axle	160		hour	\$ 11.75
8802	Truck, Pickup	1-ton Pickup Truck	4x2-Axle	234		hour	\$ 16.81
8803	Truck, Pickup	1 1/4-ton Pickup Truck	4x2-Axle	260		hour	\$ 21.10
8804	Truck, Pickup	1 1/2-ton Pickup Truck	4x2-Axle	300		hour	\$ 21.13
8805	Truck, Pickup	1 3/4-ton Pickup Truck	4x2-Axle	300		hour	\$ 21.94
8806	Truck, Pickup	3/4-ton Pickup Truck	4x2-Axle	165		hour	\$ 12.77
8807	Truck, Pickup	3/4-ton Pickup Truck	4x4-Axle	285	Crew	hour	\$ 19.87
8808	Truck, Pickup	1-ton Pickup Truck	4x4-Axle	340	Crew	hour	\$ 20.57
8809	Truck, Pickup	1 1/4-ton Pickup Truck	4x4-Axle	360	Crew	hour	\$ 25.19
8810	Truck, Pickup	1 1/2-ton Pickup Truck	4x4-Axle	362	Crew	hour	\$ 25.53
8811	Truck, Pickup	1 3/4-ton Pickup Truck	4x4-Axle	362	Crew	hour	\$ 26.24
8820	Skidder accessory	2005 JCB Grapple Claw		0		hour	\$ 1.77
8821	Forklift, accessory	2005 ACS Grapple Bucket		0		hour	\$ 1.58
8822	Truck, Loader	Debris/Log (Knuckleboom)		230		hour	\$ 53.97
8823	Chipper- Wood Recycler	Cat 16 engine		700		hour	\$ 120.16
8824	Skidder	model Cat 525B		up to 160		hour	\$ 110.67
8825	Skidder	40K lbs- model Cat 525C		161 and up		hour	\$ 132.45
8840	Truck, service	fuel and lube	up to 26,000 gvwr	215-225		hour	\$ 40.75
8841	Truck, fuel	2009 International 1,800 gal. storage		200		hour	\$ 32.46
8842	Mobile Command Trailer	(8' X 28') with 7.5 KW Generator		0	Move to Location by Tractor	hour	\$ 14.94
8843	Mobile Response Trailer	(8' X 31') with 4.5 KW Generator?		0	Move to Location by Tractor	hour	\$ 14.06
8844	Mobile Command Center	(unified) (RV) Ultimaster MP-35	43 FT Long with Generator	400		hour	\$ 87.31
8845	Mobile Command Post Vehicle	(RV) (In- Motion)	22-Ft Long	340		hour	\$ 31.99
8846	Mobile Command Post Vehicle	(RV) (Stationary) w/9.6 KW	22-Ft Long	340		hour	\$ 20.61
8847	Mobile Command Center (Trailer)	48'x8' Trailer. Fully Equipped Mobile	48-Ft Long	0	Move to Location by Tractor	hour	\$ 32.13
8848	Mobile Command Center (Trailer)	48'x8' When being Moved w/Truck		310		hour	\$ 51.40
8849	Mobile Command Center	43'x8.5' x 13.5'H with self 30kw		280	Generator Rate not included	hour	\$ 56.15
8850	Mobile Command Center	2007-Freightliner MT-55. (RV)		260		hour	\$ 47.78
8851	Mobile Command Van	1990- Ford Econoline-		230	Communication Equipment	hour	\$ 43.38
8852	Mobile Command Center	47.5' X 8.75 Fully Equip' (In motion)		410		hour	\$ 68.99
8853	Mobile Command Center	47.5' X 8.75 Fully Equip' (Stationary)		410		hour	\$ 46.53
8854	Mobile Command Vehicle	53' X 8.75 Fully Equip		480-550		hour	\$ 100.22
8870	Light Tower	Terex/Amida AL 4000. with (4) 500	w/10kw power unit	13.5		hour	\$ 10.56
8871	Light Tower	2004 Allmand				hour	\$ 6.67
8872	SandBagger Machine	(Spider) automatic	w/Vibration & Conveyor Motors	2-4.5		hour	\$ 50.11
8900	Helicopter	OH-58 KIOWA (Military) is the same		420		hour	\$ 538.00
8901	Helicopter	OH-58 KIOWA (Military) is the same		420		hour	\$ 495.85
8902	Helicopter	Model Bell 206-L3 Jet Range		650	Jet Range III-Helicopter	hour	\$ 583.05
8903	Helicopter	Model Bell 206L1 Long Ranger		650	Long Ranger	hour	\$ 593.67
8904	Helicopter	Model Bell 206L1 Long Range		450	Twinranger	hour	\$ 773.99
8905	Helicopter	Model Bell 407 EMS- Ambulance		250		hour	\$ 666.00
8906	Piper-Fixed wing	Model Navaio PA-31		310		hour	\$ 450.00
8907	Piper-Fixed wing	PA-31-350. Navaio Chief tn twin		350		hour	\$ 490.00
8908	Sikorsky Helicopter	Model UH-60 (Blackhawk) medium lift	Medium Lift	1890	Fire Fighter Same as S70C	hour	\$ 3,016.09
8909	Helicopter	Model UH-A (Blackhawk) Medium lift	Medium Lift	1890	Fire Fighter	hour	\$ 5,636.87
8910	Boeing Helicopter	Model CH-47 (Chinook) heavy lift	Heavy Lift	2850	Fire Fighter	hour	\$ 11,009.51
8911	Helicopter- light utility	Model Bell 407GX - 7 seater	7-Seaters	675	Passenger Aircraft	hour	\$ 657.00
8912	Helicopter- light utility	Model Bell 206L1 - 7 seater	7-Seaters	420	Passenger Aircraft	hour	\$ 616.43
8913	Helicopter	Model Bell-206L1		726		hour	\$ 570.00
8914	King Air 200 Turbo Prop Aircraft	Blackhawk King Air B200XP61		669		hour	\$ 1,608.00
8915	Turboprops Blackhawk Aircraft	Blackhawk Caravan XP42 A		850		hour	\$ 864.00
8916	Turboprops Blackhawk Aircraft	King Air C90 XP135 A		550		hour	\$ 1,416.00

8917	Aerostar Piston Aircraft	Aerostar 601P		290		hour	\$ 463.00
8918	Bell UH-1H Huey Helicopter II	Engine:1 x Lycoming T53-L-11		1100	Travel Range 253 Nautical	hour	\$ 1,396.01
8919	Helicopter	Utility Bell 429		710		hour	\$ 920.00
8920	Helicopter	Commercial Bell Huey II				hour	\$ 1,107.00
8943	Wire Puller Machine	Overhead Wire Pulling Machine		30	Overhead/Underground Wire	hour	\$ 20.44
8944	Wire Tensioning Machine	3000 Lbs			Overhead Wire Tensioning	hour	\$ 15.05
8945	Aerial Lift - 20 Ft High	model 2008 Genie Scissor Lift	1000 Lbs		24 Volt	hour	\$ 6.53

TEXAS DEPARTMENT OF TRANSPORTATION STATEWIDE EQUIPMENT RENTAL RATES

CLASS CODE	DESCRIPTION (Shading indicates class codes removed from EOS inventory at the end of FY 2008)	HISTORICAL RENTAL RATES								CURRENT RATE
		10/18/2006	6/29/2007	4/10/2008	11/5/2008	6/4/2010	3/16/2011	10/10/2011	2/21/2013	
001010	AERIAL PERSONNEL DEVICE, TRUCK MOUNTED, TO 29', INC TRUCK	16.00	16.50	17.25	18.50	SAME	SAME	19.50	21.00	
001020	AERIAL PERSONNEL DEVICE, TRUCK MOUNTED, 30-39', INC TRUCK	16.25	SAME	16.50	18.25	19.75	19.85	21.00	23.00	
001030	AERIAL PERSONNEL DEVICE, TRUCK MOUNTED, 40-59', INC TRUCK	27.00	SAME	28.50	30.50	29.50	27.50	26.00	27.50	
001040	AERIAL PERSONNEL DEVICE, TRUCK MOUNTED, 60' +, INC TRUCK	40.00	42.00	46.00	46.75	45.00	40.00	39.75	44.00	
001050	AERIAL PERSONNEL DEVICE, TRUCK MOUNTED, MILEAGE	1.25	SAME	1.00	SAME	1.10	1.05	1.06	1.50	
002000	AERIAL PERSONNEL DEVICE, TRAILER MOUNTED	39.00	42.00	42.50	SAME	37.00	30.00	36.00	40.00	
003010	AIR COMPRESSOR, PORTABLE, UP TO 125 CFM	17.50	17.25	20.50	SAME	SAME	SAME	SAME	SAME	
003020	AIR COMPRESSOR, PORTABLE, 126 TO 199 CFM	20.50	24.00	29.00	SAME	SAME	SAME	SAME	SAME	
003030	AIR COMPRESSOR, PORTABLE, 200 TO 299 CFM	43.00	45.00	46.00	SAME	SAME	SAME	SAME	SAME	
003040	AIR COMPRESSOR, PORTABLE, 300 CFM AND GREATER	44.00	40.00	SAME	SAME	SAME	SAME	SAME	SAME	
003050	AIR COMPRESSOR, TRUCK MTD, 200 CFM AND GREATER, INC TRUCK	27.00	SAME	SAME	SAME	SAME	SAME	SAME	SAME	
004010	AIRCRAFT, SINGLE ENGINE	1.00	SAME	SAME	SAME	SAME	SAME	SAME	SAME	
004020	AIRCRAFT, MULTIPLE ENGINE	1.00	SAME	SAME	SAME	SAME	SAME	SAME	SAME	
010010	ASPHALT BOOSTER TANK, TRAILER MOUNTED	32.00	34.00	32.00	28.00	27.50	34.00	34.50	38.00	
010020	ASPHALT BOOSTER TANK, TRUCK MOUNTED, INC. TRUCK	40.00	SAME	35.00	SAME	SAME	SAME	SAME	SAME	
011010	ASPHALT DISTRIBUTOR, TRUCK MOUNTED, (INCLUDES TRUCK)	24.00	22.00	25.00	28.00	25.00	24.00	26.00	37.00	
011020	ASPHALT DISTRIBUTOR, TRAILER MOUNTED	16.50	SAME	SAME	SAME	SAME	SAME	SAME	SAME	
012010	ASPHALT MAINTENANCE UNIT, 600 GAL, TRAILER MOUNTED	26.00	SAME	SAME	SAME	SAME	SAME	SAME	SAME	
012020	ASPHALT MAINTENANCE UNIT, 1000 GAL, TRAILER MOUNTED	28.50	30.00	34.00	38.00	36.50	33.50	SAME	35.00	
012030	ASPHALT MAINTENANCE UNIT, TRUCK MOUNTED	28.25	29.50	31.00	SAME	SAME	29.75	SAME	32.00	
012040	ASPHALT MAINTENANCE UNIT, DUMP BODY CONTAINED	16.00	SAME	SAME	SAME	SAME	SAME	SAME	SAME	
013000	ASPHALT HOT MIX PATCH BOX, WITH HEATER	40.00	SAME	SAME	SAME	SAME	SAME	SAME	SAME	
013010	ASPHALT POTHOLE PATCHER, TRUCK MOUNTED	23.00	26.00	24.00	28.00	25.00	21.00	19.75	26.00	
013020	ASPHALT POTHOLE PATCHER, TRAILER MOUNTED	38.00	SAME	42.00	50.00	60.00	70.00	80.00	90.00	
014000	ASPHALT MELTING KETTLE (HTR.), TRAILER MOUNTED	37.00	35.00	38.00	40.00	38.00	36.50	36.00	39.00	
016000	ASPHALT TANK CAR HEATER - CIRCULATOR	27.00	SAME	25.00	35.00	37.00	39.00	SAME	SAME	
017000	ASPHALT TRANSFER TANK, TRAILER MOUNTED	18.00	SAME	23.00	35.00	33.00	30.00	SAME	24.00	
018000	ASPHALT RECYCLING MACHINE, PORTABLE	60.00	SAME	68.00	78.00	82.00	SAME	85.00	100.00	
019000	ASPHALT RECLAIMER/STABILIZER, CLASS I, SP, LESS THAN 94.5 CUT WIDTH	87.00	92.00	100.00	SAME	SAME	98.00	96.00	97.00	
019010	ASPHALT RECLAIMER/STABILIZER, CLASS II, SP, GREATER THAN 94.5 CUT WIDTH	145.00	155.00	185.00	200.00	195.00	SAME	190.00	200.00	
020020	AUTOMOBILES, SEDAN, 100 THRU 112.9 IN. WHEELBASE	0.34	0.32	0.33	0.35	SAME	0.33	SAME	0.37	
020030	AUTOMOBILES, SEDAN, 113 IN. WHEELBASE AND GREATER	0.32	0.31	0.32	0.34	SAME	0.32	.34	0.36	
025010	AUTOMOBILES, STATION WAGONS, UP TO 112.9 IN. WHEELBASE	0.42	SAME	SAME	SAME	SAME	SAME	SAME	SAME	
025020	AUTOMOBILES, STATION WAGONS, 113 IN. WHEELBASE & GREATER	0.26	SAME	SAME	SAME	SAME	SAME	SAME	SAME	
026010	BUS	2.15	2.25	2.00	5.50	SAME	3.00	2.80	2.75	
030010	BARGE, CORE DRILL/MAINTENANCE UNIT/WORK	5.50	SAME	SAME	SAME	SAME	SAME	SAME	SAME	
030020	BARGE, WORK, WITH CRANE AND PILE DRIVER	5.50	SAME	SAME	SAME	SAME	SAME	SAME	SAME	
033000	BARRIER, CONCRETE TRAFFIC TRANSFER & TRANSPORT VEHICLE	71.00	SAME	SAME	SAME	SAME	SAME	SAME	SAME	

TEXAS DEPARTMENT OF TRANSPORTATION STATEWIDE EQUIPMENT RENTAL RATES

034000	CHIPPER, BRUSH	39.00	36.00	35.75	40.00	46.00	49.00	52.00	51.00
035000	CHIPPER, TREE, PORTABLE WITH HYD GRAPPLE ARM FEEDER	50.00	56.00	54.00	SAME	57.00	52.00	45.00	52.00
036000	CLEANING UNIT, HIGH PRESSURE WATER TYPE, 10000 PSI MINIMUM	66.00	72.00	90.00	105.00	115.00	120.00	130.00	SAME
040020	CORE DRILL, FOUNDATION, MAX. DEPTH 2000 FT, TRUCK MOUNTED	49.00	SAME	SAME	SAME	SAME	SAME	SAME	SAME
042000	CORE DRILL, PAVEMENT/CONCRETE SPECIMEN, TRUCK MOUNTED	46.00	49.00	53.00	54.00	51.00	54.00	65.00	71.00
044000	EARTH BORING MACHINE, TRUCK MOUNTED (INCLUDES TRUCK)	62.00	70.00	95.00	98.00	SAME	100.00	110.00	120.00
050000	CRANE,BRIDGE INSPECTION/MAINT, TRK MTD, INC TRUCK	140.00	138.00	118.00	103.00	98.00	101.00	118.00	110.00
050010	CRANE,BRIDGE INSPECTION/MAINT, TRAILER MOUNTED	136.00	SAME	SAME	SAME	SAME	SAME	SAME	SAME
052010	CRANE, CARRIER MOUNTED, CABLE OR TELESCOPING	78.00	85.00	120.00	200.00	235.00	240.00	250.00	300.00
052020	CRANE, CRAWLER TYPE, CABLE CONTROL	69.00	71.00	55.00	42.00	46.00	50.00	60.00	63.00
054000	CRANE, TELESCOPING BOOM, TRUCK MOUNTED (INCLUDES TRUCK)	27.25	28.00	SAME	SAME	30.75	32.00	36.00	39.00
056000	CRANE, YARD/INDUSTRIAL, SELF PROPELLED	19.50	17.00	14.00	10.00	11.75	13.00	14.00	19.00
057000	RAIL CAR UNLOADING DEVICE, TRUCK MOUNTED, INC TRUCK	11.50	SAME	SAME	SAME	SAME	SAME	SAME	SAME
060000	CULVER CLEANING OUTFIT, MOTORIZED	100.00	SAME	SAME	SAME	SAME	SAME	SAME	SAME
064000	DYNAMIC DEFLECTION SYSTEM, TRAILER MOUNTED	0.54	0.50	0.40	SAME	.30	0.20	.18	0.65
066010	EPOXY DISPENSING MACHINE, SKID MOUNTED	100.00	SAME	SAME	SAME	SAME	SAME	SAME	SAME
066020	EPOXY DISPENSING MACHINE - BITUM TYPE MARK APPLIC, TRL MTD	20.00	SAME	22.50	SAME	SAME	SAME	SAME	SAME
070010	EXCAVATOR, HINGED OR TELESCOPING BOOM, CRAWLER TYPE	33.00	40.00	48.00	58.00	57.00	55.00	52.00	67.00
070020	EXCAVATOR, HINGED BOOM, PNEUMATIC TIERED CARRIER	50.00	SAME	60.00	SAME	70.00	SAME	SAME	SAME
075010	EXCAVATOR, TLSCP BOOM, CARRIER MOUNTED, CLASS I	54.00	59.00	62.00	64.00	67.50	69.75	73.00	78.00
075020	EXCAVATOR, TLSCP BOOM, CARRIER MOUNTED, CLASS II	69.00	76.00	78.00	81.00	88.00	92.00	97.00	94.00
075030	EXCAVATOR, TLSCP BOOM, CARRIER MOUNTED, CLASS III	71.00	73.00	SAME	SAME	78.00	80.50	90.00	100.00
078000	FERRY, 9 CAR	3.00	SAME	SAME	SAME	SAME	SAME	SAME	SAME
078010	FERRY, 20 CAR	20.00	SAME	SAME	SAME	SAME	SAME	SAME	SAME
078020	FERRY, 21 CAR AND GREATER	100.00	SAME	SAME	SAME	SAME	SAME	SAME	SAME
080000	FORKLIFT, ELECTRIC	6.75	6.50	7.75	8.70	11.00	12.50	13.00	23.00
085010	FORKLIFT, ENGINE DRIVEN, UP TO 3,999 LB CAPACITY	15.00	20.00	23.00	45.00	50.00	SAME	60.00	66.00
085020	FORKLIFT, ENGINE DRIVEN, 4,000 LB AND OVER	9.25	9.50	10.75	11.00	13.75	15.75	16.25	21.00
086000	FORK LIFT, ROUGH TERRAIN	5.25	5.00	4.00	3.80	8.50	11.50	17.00	23.00
088000	GENERATOR, 100 KW AND GREATER	4.50	SAME	SAME	SAME	100.00	120.00	SAME	SAME
090010	GRADER, MOTOR, CLASS I, UP TO 109 H.P.	42.00	38.00	37.50	45.00	48.50	45.00	40.00	36.00
090020	GRADER, MOTOR, CLASS II, 110 TO 134 H.P.	31.00	33.00	35.00	38.00	41.00	40.00	40.25	43.00
090030	GRADER, MOTOR, CLASS III, 135 TO 149 H.P.	30.00	32.00	33.50	35.50	38.00	SAME	36.00	SAME
090040	GRADER, MOTOR, CLASS IV, 150 H.P. AND GREATER	38.00	41.00	44.00	46.00	44.00	SAME	47.00	52.00
100000	GUARDRAIL STRAIGHTENING MACHINE	80.00	SAME	SAME	SAME	SAME	SAME	SAME	SAME
102000	HYDROSEEDER, SKID MOUNTED, SELF POWERED	60.00	SAME	70.00	SAME	SAME	SAME	SAME	SAME
102010	NO TILL DRILL SEEDER	50.00	56.00	80.00	SAME	SAME	SAME	SAME	SAME
104000	LABORATORY, FIELD, SELF PROPELLED	21.25	SAME	SAME	SAME	SAME	SAME	SAME	SAME
110010	LOADER, CRAWLER, UP TO 1.9 CU.YD. CAPACITY	39.00	46.00	52.00	57.00	55.00	54.00	53.00	65.00
110020	LOADER, CRAWLER, 2 CU. YD. CAPACITY AND GREATER	70.00	72.00	SAME	SAME	75.00	76.25	82.00	89.00
115000	LOADER, PNEUMATIC TIERED, SKID STEER	30.00	31.50	34.50	38.50	39.75	37.75	39.00	43.00

TEXAS DEPARTMENT OF TRANSPORTATION STATEWIDE EQUIPMENT RENTAL RATES

115010	LOADER, PNEUMATIC TIRED, UP TO 1 1/2 CY	30.00	34.00	40.00	42.00	40.00	44.50	45.00	40.00
115020	LOADER, PNEUMATIC TIRED, 1 1/2 CY	16.00	20.00	24.00	26.00	29.00	29.25	30.25	35.00
115030	LOADER, PNEUMATIC TIRED, 2 CY	29.00	28.50	SAME	30.00	SAME	29.75	31.00	35.00
115040	LOADER, PNEUMATIC TIRED, 2 1/2 AND 3 CY	32.00	33.00	35.00	36.50	39.00	39.75	40.00	44.00
115050	LOADER, WINDROW	40.00	SAME	SAME	55.00	70.00	SAME	60.00	50.00
122000	MIXER, CONCRETE, TRUCK MOUNTED	50.00	54.00	56.00	SAME	65.00	SAME	SAME	61.00
122010	MIXER, CONCRETE, PORTABLE, UP TO 6 CU FT CAPACITY	13.00	11.50	14.50	SAME	SAME	SAME	SAME	SAME
122020	MIXER, CONCRETE, PORTABLE, 9 CU FT AND GREATER	20.00	22.50	24.00	SAME	SAME	SAME	SAME	SAME
123000	PLASTER & MORTAR MIXER, PORT, 6, 8, & 10 CU FT	10.00	SAME	SAME	SAME	SAME	SAME	SAME	SAME
124000	MIXER, LIME SLURRY, MUD JACK, TRAILER MOUNTED	12.00	17.00	25.00	35.00	28.00	20.00	15.00	20.00
130010	MOWER, LIFT OR TRAIL TYPE, FLAIL, 5 TO 7 FT.	40.00	46.00	65.00	SAME	SAME	SAME	SAME	SAME
130020	MOWER, LIFT OR TRAIL TYPE, FLAIL, 7 TO 9 FT.	35.00	SAME	33.00	SAME	SAME	SAME	SAME	SAME
130030	MOWER, LIFT OR TRAIL TYPE, COMBFLAIL, 14' PLUS	22.00	SAME	SAME	SAME	SAME	SAME	SAME	SAME
132010	MOWER, LIFT OR TRAIL TYPE, ROTARY, 5 TO 7 FT.	11.75	12.50	14.50	SAME	SAME	SAME	SAME	SAME
132020	MOWER, LIFT OR TRAIL TYPE, ROTARY, 7 TO 9 FT.	50.00	49.00	44.00	SAME	SAME	SAME	SAME	SAME
132030	MOWER, LIFT OR TRAIL TYPE, ROTARY SWING ARM	24.00	SAME	SAME	SAME	SAME	SAME	SAME	SAME
132040	MOWER, TRAIL TYPE, ROTARY, 9 FT. AND GREATER	31.00	28.00	25.00	24.00	23.00	26.00	32.00	40.00
135010	MOWER, SELF PROP, RIDING, FWD MT, ROTARY, TO 60"	33.00	37.00	40.00	SAME	SAME	SAME	SAME	SAME
135020	MOWER, SELF PROP, RIDING, FWD MT, ROTARY, 60" AND GREATER	25.50	26.50	29.50	SAME	SAME	SAME	SAME	SAME
135030	MOWER, SELF PROP., RIDING, FORWARD MT, REEL TYPE	7.50	SAME	SAME	SAME	SAME	SAME	SAME	SAME
135040	MOWER, TRACTOR TYPE, RIDING, ROTARY, UP TO 30 HP	39.50	41.00	45.00	SAME	SAME	SAME	SAME	SAME
135050	MOWER, TRACTOR TYPE RIDING, CNT MT ROTARY 30 HP	56.00	60.00	70.00	80.00	90.00	96.00	SAME	SAME
135060	MOWER, TRACTOR TYPE RIDING, CENTER MOUNT, FLAIL	55.00	SAME	SAME	SAME	SAME	SAME	SAME	SAME
136010	MOWER, SLOPE, SIDE BOOM, TRACTOR MOUNTED, INC TRACTOR	70.00	74.00	85.00	87.00	86.00	90.00	95.00	107.00
136020	MOWER, SLOPE, SELF PROPELLED, ROTARY OR FLAIL	65.00	58.00	51.00	SAME	60.00	65.00	70.00	SAME
139000	MOWER, SICKLE, TRACTOR MT INTEGRAL (INC TRACTOR)	42.50	SAME	SAME	SAME	SAME	SAME	SAME	SAME
140010	PAINT STRIPE MACHINE, SINGLE LINE, SELF PROPELLED	17.00	20.00	22.00	SAME	SAME	SAME	SAME	SAME
140020	PAINT STRIPE MACHINE, 2 COLOR SMALL SELF PROP	80.00	90.00	110.00	SAME	SAME	SAME	SAME	SAME
140040	PAINT STRIPE MACHINE, 2 COLOR, MULTI-LINE, TRUCK MOUNTED	46.00	48.00	SAME	SAME	55.00	53.00	48.00	46.00
151000	PAVEMENT TEST EQUIPMENT	40.00	50.00	SAME	SAME	SAME	SAME	SAME	SAME
152000	PAVEMENT BREAKER, SELF PROPELLED	30.00	SAME	SAME	SAME	SAME	SAME	SAME	SAME
154000	PAVEMENT PROFILING MACHINE, SELF PROPELLED	139.00	150.00	170.00	186.00	197.00	SAME	183.00	SAME
155000	ASPHALT PAVEMENT MAINTAINER, TOWABLE, SELF PROP	40.00	SAME	SAME	SAME	SAME	SAME	SAME	SAME
156010	PAVER, BITUMINOUS, SELF PROPELLED	67.00	73.00	95.00	115.00	130.00	SAME	110.00	107.00
156020	PAVER, BITUMINOUS, TOW TYPE	63.00	64.00	58.00	50.00	40.00	30.00	24.00	20.00
157000	PAVER, SHOULDER, SELF-PROPELLED	89.00	94.00	105.00	107.00	105.00	103.00	98.00	110.00
160010	PLATFORM LIFT, PERSONNEL, SELF PROP SCISSOR	65.00	58.00	45.00	40.00	42.00	48.00	55.00	65.00
160020	PLATFORM LIFT, PERSONNEL, TRUCK MOUNTED (INC TRUCK)	17.00	14.00	SAME	20.00	28.00	SAME	26.00	25.00
162010	PULVERIZER-MIXER, EARTH, SELF POWERED, PULL TYPE	55.00	62.00	55.00	65.00	SAME	SAME	SAME	SAME
162020	PULVERIZER-MIXER, EARTH, SELF PROPELLED	82.00	87.00	100.00	170.00	162.00	120.00	126.00	135.00
164000	PUMP, MUD OR CONCRETE, TRAILER MOUNTED	75.00	82.00	100.00	SAME	SAME	SAME	SAME	SAME

TEXAS DEPARTMENT OF TRANSPORTATION STATEWIDE EQUIPMENT RENTAL RATES

165000	REFUELER, TRUCK MOUNTED	60.00	42.00	25.00	10.00	8.00	7.00	10.00	22.00
167010	ROAD ANALYZER VAN, MOBILE WORKSTATION, HOURLY	8.00	SAME	SAME	SAME	SAME	SAME	SAME	SAME
168000	ROAD ROUGHNESS METER, TRAILER MOUNTED	10.00	SAME	SAME	SAME	SAME	SAME	SAME	SAME
170010	ROLLER, FLATWHEEL, SELF PROPELLED, 4-6 TON W/PNMTC TRS	29.00	32.00	35.00	34.00	32.00	29.00	26.00	28.00
170020	ROLLER, FLATWHEEL, SELF PROPELLED, 5-8 TON	26.00	27.50	28.00	29.50	SAME	28.50	28.00	31.00
170030	ROLLER, FLATWHEEL, SELF PROPELLED, 8-14 TON	31.00	37.00	43.00	45.00	40.00	37.00	35.00	38.00
172000	ROLLER, GRID, TOW TYPE	17.00	14.00	SAME	SAME	SAME	12.00	SAME	SAME
174010	ROLLER, PNEUMATIC TIRED, SELF PROPELLED	37.00	39.00	43.00	44.00	42.00	40.00	38.00	SAME
174020	ROLLER, PNEUMATIC TIRED, TOW TYPE	14.00	16.00	18.00	19.00	17.50	17.00	SAME	15.00
176010	ROLLER, TAMPING, SELF PROPELLED	5.25	SAME	SAME	SAME	SAME	SAME	SAME	SAME
176020	ROLLER, TAMPING, TOW TYPE	9.00	14.00	16.00	25.00	30.00	SAME	40.00	50.00
178010	ROLLER, VIBRATING, SELF PROPELLED	36.00	37.00	35.00	29.00	25.00	SAME	30.00	SAME
178020	ROLLER, VIBRATING, SELF PROPELLED W/PNEUMATIC TIRES	36.00	39.00	48.00	50.00	47.00	45.00	SAME	54.00
179000	SAW, CONCRETE, 30-64 H.P.	40.00	55.00	70.00	SAME	SAME	SAME	SAME	SAME
179010	SAW, CONCRETE, 65 H.P. AND ABOVE	39.00	40.00	50.00	SAME	SAME	SAME	SAME	SAME
180000	SCRAPER, ELEVATING, W/INTEGRALTRACTOR	45.00	47.00	SAME	SAME	SAME	55.00	60.00	SAME
186000	SIGN, ELECTRONIC CHANGEABLE, TRAILER MOUNTED	4.50	4.15	SAME	5.15	8.50	SAME	SAME	SAME
186010	SIGN, ELECTRONIC CHANGEABLE, TRAILER MOUNTED, SOLAR PWRED	2.00	1.75	2.00	SAME	SAME	SAME	1.95	1.97
188000	SKID TEST TRAILER	0.04	0.02	SAME	0.03	SAME	0.02	SAME	0.04
190010	SNOW PLOW, HIGH SPEED EXPRESS WAY, 10 FT.	15.50	14.00	18.00	22.00	27.00	31.00	SAME	34.00
190020	SNOW PLOW, STRAIGHT MOLDBOARD, 10 FT.	42.00	35.00	30.00	23.00	21.00	SAME	20.00	26.00
190030	SNOW PLOW, ROTARY TYPE, CARRIER MOUNTED	200.00	SAME	SAME	SAME	SAME	SAME	SAME	225.00
190040	SNOW BLOWER, FOR MOUNTING ON PNEUMATIC LOADER	200.00	SAME	SAME	SAME	SAME	210.00	SAME	250.00
192010	SPRAYER, HERBICIDE/INSECTICIDE TRK MT W/TRUCK	21.00	22.00	SAME	22.25	SAME	21.25	SAME	25.00
192020	SPRAYER, HERBICIDE/INSECTICIDE TRL MT SELF PROP	14.00	SAME	SAME	SAME	SAME	SAME	SAME	SAME
194010	SPREADER, AGGREGATE, SELF POWERED	72.00	77.00	90.00	90.50	100.00	97.00	90.00	99.00
194020	SPREADER, AGGREGATE, TOW TYPE	12.00	SAME	SAME	SAME	SAME	SAME	SAME	SAME
196000	SPREADER, MULCH, TRAILER MOUNTED, SELF POWERED	60.00	SAME	SAME	SAME	SAME	SAME	SAME	SAME
198000	STORM & DRAIN PIPE CLEANING UNIT, TRUCK MOUNTED	38.00	44.00	60.00	65.00	75.00	80.00	90.00	95.00
198010	STORM & DRAIN PIPE CLEANING UNIT, TRAILER MOUNTED	24.00	40.00	60.00	63.00	60.00	66.00	70.00	76.00
200000	SWEEPER, INDUSTRIAL, SELF PROPELLED	50.00	51.00	38.00	22.00	28.00	33.00	40.00	50.00
202010	SWEEPER, ROAD, SELF PROPELLED	29.00	31.00	33.00	SAME	32.00	SAME	32.50	34.50
202020	SWEEPER, ROAD, TOW TYPE	55.00	65.00	SAME	SAME	SAME	SAME	SAME	SAME
204010	SWEEPER, STREET, TRICYCLE DESIGN	55.00	SAME	SAME	SAME	SAME	SAME	SAME	SAME
204020	SWEEPER, STREET, TRUCK MOUNTED	69.00	70.00	73.00	76.50	83.00	85.00	90.00	100.00
204030	SWEEPER, STREET, TRUCK MOUNTED, REGENERATIVE AIR, UP TO 5.9 CY	46.00	44.00	42.00	SAME	47.00	46.00	SAME	44.00
204040	SWEEPER, STREET, TRUCK MOUNTED, REGENERATIVE AIR, 6 CY & UP	47.00	48.00	52.00	55.00	61.00	SAME	SAME	SAME
210010	TANK, FUEL, TRUCK MOUNTED, INCLUDES TRUCK	40.00	SAME	SAME	SAME	SAME	SAME	SAME	SAME
210020	TANK, FUEL, TRAILER MOUNTED	23.00	35.00	48.00	45.00	42.00	49.00	46.00	40.00
212000	TANK, STORAGE, PORTABLE	50.00	60.00	62.00	68.00	75.00	80.00	90.00	SAME
214000	TANK, WATER, TRUCK MOUNTED, INCLUDES TRUCK, MILEAGE	2.00	1.75	2.25	2.50	2.25	2.50	SAME	SAME

TEXAS DEPARTMENT OF TRANSPORTATION STATEWIDE EQUIPMENT RENTAL RATES

214010	TANK, WATER, TRUCK MOUNTED, INCLUDES TRUCK, HOURLY	18.50	20.00	22.00	23.75	22.50	21.00	SAME	24.00
214020	TANK, WATER, TRAILER MOUNTED	7.75	8.25	11.25	13.50	18.50	19.25	17.50	15.50
216040	THERMOPLASTIC STRIPING MACHINE SYSTEM, TRAILER MOUNTED	80.00	85.00	SAME	SAME	SAME	SAME	SAME	SAME
220010	TRACTOR, CRAWLER TYPE (W/OR W/O DOZER) TO 100 HP	37.00	43.00	57.00	59.00	42.00	SAME	50.00	50.25
220020	TRACTOR, CRAWLER TYPE (W/OR W/O DOZER) 100-129 HP	49.00	60.00	80.00	92.00	80.00	70.00	65.00	62.00
220030	TRACTOR, CRAWLER TYPE (W/OR W/O DOZER) 130-179 HP	68.00	73.00	70.00	72.00	80.00	83.00	85.00	88.00
220040	TRACTOR, CRAWLER TYPE (W/OR W/O DOZER) 180 HP +	60.00	50.00	SAME	40.00	SAME	SAME	SAME	SAME
230010	TRACTOR, PNEUMATIC TIRED, TO 49 HP (TRACTOR ONLY)	29.00	30.00	27.00	30.50	29.50	27.50	SAME	38.00
230020	TRACTOR, PNEUMATIC TIRED, 50-64 HP (TRACTOR ONLY)	33.00	34.00	32.00	29.00	49.00	52.50	60.00	95.00
230030	TRACTOR, PNEUMATIC TIRED, 65 HP & GREATER (TRACTOR ONLY)	36.00	38.00	35.00	34.00	37.50	38.50	40.25	47.00
240010	TRACTOR, PNEUMATIC TIRED, W/ FRONT END LOADER	47.00	50.00	46.00	42.00	38.00	34.00	40.00	50.00
240020	TRACTOR, PNEUMATIC TIRED, W/LOADER & BACKHOE, TO 60 HP	28.00	31.00	34.00	36.50	42.00	47.00	52.00	57.00
240030	TRACTOR, PNEUMATIC TIRED, W/LOADER AND BACKHOE, 60 HP & UP	39.00	42.00	45.00	SAME	43.00	SAME	45.50	50.00
250010	TRAILER, CARGO, ENCLOSED, TAG-ALONG	5.25	4.00	3.75	3.50	4.50	5.00	5.75	10.00
250020	TRAILER, FIELD LABORATORY OR OFFICE	1.15	0.95	0.93	4.00	SAME	SAME	10.00	16.00
250030	TRAILER, INSTRUMENTATION, MLS	1.25	4.50	SAME	SAME	SAME	SAME	SAME	SAME
260010	TRAILER, EQUIPMENT, TILT BED/UTILITY, TO 24,000 LB CAPACITY	11.00	13.50	15.00	SAME	13.00	12.85	12.75	14.25
260020	TRAILER, EQUIPMENT, TILT BED/UTILITY, 24,000 LB CAP & GREATER	9.00	9.50	10.75	11.25	11.75	13.50	14.50	SAME
260030	TRAILER, EQUIPMENT, GOOSENECK	10.50	11.00	12.00	SAME	SAME	SAME	11.25	11.75
270010	TRAILER, MATERIAL, HYDRAULIC DUMP	12.50	14.00	13.75	13.00	12.00	10.50	10.00	SAME
270020	TRAILER, MATERIAL, TAG END DUMP TYPE	20.00	28.00	35.00	36.00	40.00	32.00	26.00	23.00
270030	TRAILER, BULK PRESSURE	50.00	60.00	70.00	65.00	SAME	62.00	55.00	45.00
280010	TRAILER, TRANSPORT, PLATFORM	10.75	12.00	13.25	14.00	13.00	SAME	13.25	15.75
280020	TRAILER, TRANSPORT, SIGN	4.75	5.25	SAME	SAME	7.50	8.00	8.10	8.40
280030	TRAILER, TRANSPORT, VAN	7.25	7.00	SAME	SAME	10.00	13.00	13.25	18.00
292000	TRAILER, POLE	20.00	19.00	SAME	26.00	30.00	28.00	SAME	37.00
300000	TREE SPADE, TRAILER MOUNTED	8.00	15.00	SAME	25.00	SAME	SAME	SAME	SAME
302000	TRENCHING MACHINE	64.00	70.00	75.00	80.00	90.00	100.00	105.00	SAME
302010	TRENCHER, WALK BEHIND	20.00	30.00	50.00	SAME	SAME	SAME	SAME	SAME
305000	ROCK/CONCRETE CUTTER, CRAWLER MOUNTED	200.00	SAME	SAME	SAME	SAME	SAME	SAME	SAME
400010	TRUCK, 4-WD UTILITY AND CARRYALL	0.37	0.38	0.40	0.43	SAME	SAME	.46	0.53
400020	TRUCK, 4-WD PICKUP, ALL SIZES	0.47	0.41	SAME	0.45	.48	0.39	SAME	SAME
400030	TRUCK, 2-WD UTILITY VEHICLE, 3961-5000 GVWR	0.41	0.43	0.45	0.47	.46	0.44	.43	0.51
410010	TRUCK, CARRYALL, UP TO 6950 LB GVWR	0.39	0.36	SAME	0.39	SAME	SAME	.42	0.47
410020	TRUCK, CARRYALL, 7000 LB GVWR AND GREATER	0.42	0.40	SAME	0.44	.45	0.44	.48	0.58
420010	TRUCK, CARGO OR WINDOW VAN, MINI, UP TO 6200 LB GVWR	0.44	0.42	SAME	0.44	.43	0.40	SAME	0.50
420020	TRUCK, CARGO OR WINDOW VAN, FULL-SIZE, 6200 LB GVWR & UP	0.71	0.68	0.66	SAME	.64	0.62	SAME	0.71
420030	TRUCK, STEP OR WALK-IN VAN	0.66	0.73	0.93	1.10	1.50	2.00	3.00	2.80
430010	TRUCK, LIGHT DUTY, PICKUP, UP TO 4600 LB GVWR	0.34	SAME	SAME	SAME	SAME	SAME	SAME	SAME
430020	TRUCK, LIGHT DUTY, PICKUP, 4600 TO 6199 LB GVWR	0.47	0.49	0.52	0.54	.53	0.49	SAME	0.58
430030	TRUCK, LIGHT DUTY, OTHER BODY STYLES, 4600-6199 GVWR	0.42	SAME	SAME	SAME	SAME	SAME	SAME	SAME

TEXAS DEPARTMENT OF TRANSPORTATION STATEWIDE EQUIPMENT RENTAL RATES

430040	TRUCK, HEAVY DUTY COMPACT, 4320-5600 GVWR	0.58	0.61	0.58	SAME	.63	1.10	1.15	SAME
430050	TRUCK, EXTENDED CAB COMPACT, 4245-5034 GVWR	0.35	SAME	0.41	0.44	.45	0.43	SAME	0.53
430070	TRUCK, EXTENDED CAB 1/2 TON, 6000-6799 GVWR	0.45	0.46	0.48	0.50	.48	0.45	SAME	0.50
440010	TRUCK, LIGHT DUTY, PICKUP, 6200-7999 LB GVWR	0.46	0.45	SAME	0.46	SAME	SAME	.47	0.54
440020	TRUCK, LIGHT DUTY, OTHER BODY STYLES, 6200-7999 GVWR	0.46	0.44	0.33	0.30	.34	0.40	.41	0.42
440030	TRUCK, EXTENDED CAB 3/4 TON, 6800-9000 GVWR	0.46	0.47	0.50	0.53	.52	0.50	.53	0.62
450010	TRUCK, LIGHT DUTY, 8000-8599 GVWR, PICKUP BODY	0.48	0.46	SAME	SAME	SAME	SAME	SAME	SAME
450020	TRUCK, LIGHT DUTY, 8000-8599 GVWR, OTHER BODY STYLES	0.37	0.38	0.44	0.50	.49	0.48	.50	0.64
460010	TRUCK, LIGHT DUTY, 8600-14999 GVWR, PICKUP BODY	0.54	0.56	0.57	0.59	.58	0.55	.58	0.69
460020	TRUCK, LIGHT DUTY, 8600-14999 GVWR, OTHER BODY STYLES	0.59	0.60	0.63	0.67	.66	0.63	.66	0.74
460060	TRUCK, LIGHT DUTY, 8600-14999 GVWR, ALL BODY STYLES, HRLY	21.00	0.75	SAME	SAME	SAME	SAME	SAME	SAME
470010	TRUCK, LIGHT DUTY, CREW CAB, UP TO 7900 GVWR, OTHER BODY STYLES	0.40	SAME	SAME	SAME	SAME	SAME	SAME	SAME
470020	TRUCK, LIGHT DUTY, CR CAB, 7901-8599 GVWR, OTHER BODY STYLES	0.40	SAME	SAME	SAME	SAME	SAME	SAME	SAME
470030	TRUCK, LIGHT DUTY, CR CAB, 8600-14999 GVWR, OTHER BODY STYLES	0.66	0.67	0.69	0.72	SAME	SAME	.75	0.82
480010	TRUCK, PLATFORM, PLATFORM DUMP , STAKE, 8600-14999 GVWR	0.65	0.66	0.68	0.72	SAME	0.69	SAME	0.77
480060	TRUCK, PLATFORM, PLATFORM DUMP , STAKE, 8600-14999 GVWR, HRLY	22.00	19.00	20.00	25.00	SAME	SAME	SAME	SAME
490010	TRUCK, LIGHT/MEDIUM, 14,500 TO 18,999 GVWR	0.72	0.77	0.81	0.89	SAME	0.87	.93	1.05
500010	TRUCK, ALL BODY STYLES, 15,000-18,900 GVWR	0.83	0.80	0.70	SAME	.68	0.66	.70	0.88
500020	TRUCK, CREW CAB, ALL BODY STYLES, 15000 TO 18900 GVWR	0.95	SAME	1.45	1.50	1.25	1.20	1.15	1.20
500060	TRUCK, 15000 TO 18900 GVWR, ALL STYLES, HOURLY RATE	4.80	SAME	SAME	SAME	SAME	SAME	SAME	SAME
510010	TRUCK, ALL BODY STYLES, 19,000-20,900 GVWR	0.94	1.10	1.15	1.00	.85	0.75	.74	1.05
510020	TRUCK, CREW CAB, ALL BODY STYLES, 19000 TO 20900 GVWR	0.49	SAME	SAME	SAME	SAME	SAME	SAME	SAME
520010	TRUCK, ALL BODY STYLES EXC CONV DUMP, 21000-25400 GVWR	0.99	1.05	SAME	1.00	.98	0.96	.99	1.10
520020	TRUCK, CONVENTIONAL DUMP, 21000-25400 GVWR	2.05	2.10	1.80	1.50	1.75	2.10	2.50	SAME
520030	TRUCK, EJECTION TYPE MATERIAL BODY, 21000-25400 GVWR	1.15	1.20	1.25	1.35	1.50	1.65	1.70	2.50
520040	TRUCK, CREW CAB, ALL BODY STYLES, 21000 TO 25400 GVWR	1.70	1.60	1.70	2.00	1.25	0.98	.95	1.45
520050	TRUCK, CONV. DUMP W/FRONT END LOADER, 21000-25400 GVWR, HRLY	75.00	SAME	SAME	SAME	SAME	SAME	SAME	SAME
520060	TRUCK, ALL STYLES, 21000 TO 25400 GVWR, HOURLY RATE	9.90	SAME	SAME	SAME	SAME	SAME	SAME	SAME
530010	TRUCK, ALL BODY STYLES, EXC CONV DUMP/WRKR 25500-28900 GVWR	0.97	1.08	1.10	1.15	SAME	SAME	1.35	1.70
530020	TRUCK, CONVENTIONAL DUMP, 25500-28900 GVWR	1.40	1.42	1.30	SAME	.90	1.00	1.40	1.85
530030	TRUCK, EJECTION TYPE MATERIAL BODY, 25500-38900 GVWR	1.20	1.27	1.32	1.53	1.60	1.55	SAME	2.00
530040	TRUCK, WRECKER	1.75	2.25	2.55	2.80	2.70	2.10	1.75	1.70
530050	TRUCK, CREW CAB, ALL BODY STYLES, 25500 TO 28900 GVWR	2.10	1.80	2.25	SAME	SAME	1.50	1.45	2.00
530060	TRUCK, 25500 TO 28900 GVWR, ALL STYLES, HOURLY RATE	11.50	12.40	12.45	12.75	16.50	16.60	17.10	17.00
540010	TRUCK, DUMP, SINGLE REAR AXLE, 29000-42900 GVWR	1.00	1.09	1.18	1.28	1.45	1.47	1.50	1.66
540020	TRUCK, DUMP, TANDEM REAR AXLE, 43000 GVWR AND GREATER	1.10	1.19	1.30	1.45	1.50	1.48	1.51	1.68
540030	TRUCK, DUMP, DEDICATED ATTENUATOR						20.00	SAME	SAME
550010	TRUCK, ALL STYLES EXC DUMP, SINGLE REAR AXLE 29000-38900	1.20	1.25	1.39	1.50	1.65	1.68	1.60	1.73
550020	TRUCK, ALL STYLES EXC DUMP, TANDEM REAR AXLE 39000 +	1.30	1.35	1.60	2.00	1.75	1.65	1.62	1.72
550030	TRUCK, ALL STYLES EXC DUMP, SINGLE REAR AXLE, 29000-38900, HRLY	15.00	25.00	25.75	23.50	SAME	20.00	SAME	15.00
550040	TRUCK, ALL STYLES EXC DUMP, TANDEM REAR AXLE, 39000 +, HRLY	25.00	27.00	28.25	30.50	31.50	27.00	26.75	35.00

TEXAS DEPARTMENT OF TRANSPORTATION STATEWIDE EQUIPMENT RENTAL RATES

600010	TRUCK TRACTOR, SINGLE REAR AXLE, UP TO 60000 GCWR	1.35	1.45	1.88	2.15	2.05	1.50	SAME	1.55
600020	TRUCK TRACTOR, SINGLE REAR AXLE, 60000 GCWR & GREATER	0.89	0.96	1.00	1.10	1.20	1.00	SAME	1.20
600030	TRUCK TRACTOR, TANDEM REAR AXLE, ALL GCWR	1.20	1.26	1.45	1.65	SAME	1.55	SAME	1.95
700010	TUNNEL SPRAY RINSE TANK, TRUCK MOUNTED	15.00	SAME	SAME	SAME	SAME	SAME	SAME	SAME
700020	TUNNEL SPRAY RINSE TANK, TRAILER MOUNTED	12.50	SAME	SAME	SAME	SAME	SAME	SAME	SAME
710010	VEHICLE, ALL TERRAIN	7.25	7.60	7.65	8.10	11.00	11.85	12.50	12.75
710020	VEHICLE, PERSONNEL, 3 WHEEL, ENGINE DRIVEN	0.55	0.42	0.40	0.37	.41	0.39	.38	0.40
720000	VIDEO, COMMUNICATIONS, TRAILER MTD, WITH OR W/O MESSAGE BOARD (ITS)				3.00	20.00	30.00	SAME	12.00
730000	WEIGH-IN MOTION SYSTEM, PORTABLE, HOURLY	11.00	SAME	SAME	SAME	SAME	SAME	SAME	SAME
901000	BRIDGE SEALING UNIT, SELF PROPELLED	25.00	SAME	SAME	SAME	SAME	SAME	SAME	SAME
901010	CORE DRILL, SPECIMEN, SKID MOUNTED	15.00	22.00	20.00	15.00	SAME	SAME	SAME	SAME
901020	CORE DRILL, SPECIMEN, TRAILER MOUNTED	62.00	68.00	80.00	SAME	SAME	SAME	SAME	SAME
902000	CURB LAYING MACHINE	110.00	SAME	SAME	SAME	SAME	SAME	SAME	SAME
903000	DEMOLITION HAMMER	35.00	SAME	SAME	SAME	SAME	SAME	SAME	SAME
904000	DIGGER, POST HOLE, TOW TYPE	90.00	SAME	SAME	SAME	SAME	SAME	SAME	SAME
905000	DISC HARROW	12.00	17.00	21.00	SAME	SAME	SAME	SAME	SAME
906000	GRADER, PULL TYPE	16.00	32.00	42.00	SAME	SAME	SAME	SAME	SAME
909000	IMPACTOR, POWER	40.00	SAME	SAME	SAME	SAME	SAME	SAME	SAME
910000	JOINT ROUTING MACHINE, CONCRETE	110.00	SAME	SAME	SAME	SAME	SAME	SAME	SAME
912000	PAINT STRIPE MACHINE, SINGLE LINE PUSH TYPE	50.00	SAME	54.00	SAME	SAME	SAME	SAME	SAME
913000	PAINT SPRAY OUTFIT, TRAILER MOUNTED	12.00	SAME	7.00	6.00	SAME	5.50	6.00	8.50
914000	PAINT STRIPE REMOVER	64.00	SAME	SAME	SAME	SAME	SAME	SAME	SAME
915000	PLATFORM LIFT, INDUSTRIAL	5.00	SAME	SAME	SAME	SAME	SAME	SAME	SAME
916010	PUMP AND ENGINE, PORTABLE, 3"	55.00	65.00	SAME	SAME	SAME	SAME	SAME	SAME
916020	PUMP AND ENGINE, PORTABLE, 4"	55.00	50.00	38.00	SAME	SAME	SAME	SAME	SAME
916030	PUMP AND ENGINE, PORTABLE, OVER 4"	54.00	SAME	SAME	SAME	SAME	SAME	SAME	SAME
917000	PUMP, PTO DRIVEN, 4"	32.00	SAME	SAME	45.00	SAME	SAME	SAME	SAME
918000	ROLLER, FLAT WHEEL, SINGLE DRUM, TOW TYPE	100.00	SAME	SAME	SAME	SAME	SAME	SAME	SAME
919000	SAW, CONCRETE	20.00	SAME	SAME	SAME	SAME	SAME	SAME	SAME
920000	SNOW WING FOR MOTOR GRADER	25.00	SAME	SAME	SAME	SAME	SAME	SAME	SAME
921000	SNOW PLOW, V-TYPE	25.00	SAME	SAME	SAME	SAME	SAME	SAME	SAME
922000	SPRAYER, HERBICIDE, SKID MOUNTED	10.00	SAME	SAME	SAME	SAME	SAME	SAME	SAME
923000	SPREADER, FERTILIZER, TOW TYPE	12.00	SAME	SAME	SAME	SAME	SAME	SAME	SAME
925000	SWEEPER, ROAD, TRACTOR MOUNTED	75.00	SAME	SAME	SAME	SAME	SAME	SAME	SAME
926000	TILLER, ROTARY, TRACTOR MOUNTED PULVIMIXER, PTO DRIVEN	16.00	SAME	SAME	SAME	SAME	SAME	SAME	SAME
927000	TRAILER, EQUIPMENT, 1-1/2 THRU 3 TON	14.00	12.50	12.25	11.75	10.25	9.00	8.25	8.00
928000	TRAFFIC ALERTING & CHANNELING DEVICE, ARROW, TRAILER MTD	7.10	7.12	11.10	12.50	11.75	8.00	7.75	9.75
928010	TRAFFIC ALERTING&CHANNELING DEV, ARROW, TRL MTD,SOLAR PWD	5.00	4.80	4.40	4.35	5.00	5.10	4.75	5.20
930000	PUMP, ASPHALT TRANSFER, PORTABLE	20.00	SAME	SAME	SAME	SAME	SAME	SAME	SAME
930010	PUMP, ASPHALT TRANSFER, SKID MOUNTED	30.00	SAME	SAME	SAME	SAME	SAME	SAME	SAME
931000	HEATER/CIRCULATOR, WATER, W/ 1000 GAL TANK, TRAILER MOUNTED	10.00	SAME	SAME	SAME	SAME	SAME	SAME	SAME

**CITY OF SOUTH PADRE ISLAND
SHORELINE TASK FORCE
AGENDA REQUEST FORM**

MEETING DATE: July 12, 2022

NAME & TITLE: Kristina Boburka, Shoreline Director

DEPARTMENT: Shoreline Department

ITEM

Discussion and action to provide a recommendation to City Council on the final plans for Sea Island Circle improvements partially funded under the Coastal Management Program (CMP)'s Cycle 26. (Hughston)

ITEM BACKGROUND

Final design layout for Sea Island Circle access improvements.

BUDGET/FINANCIAL SUMMARY

CMP Cycle 26 funding: \$120,000

Local match: \$80,000

COMPREHENSIVE PLAN GOAL

Chapter 9: Shoreline

LEGAL REVIEW

Sent to Legal:

Approved by Legal:

RECOMMENDATIONS/COMMENTS:

R:\CLIENTS\CITY OF SOUTH PADRE - 275\21181 - Sea Island Circle Amenities\CAD\Exhibits\Preliminary Layout\06.15.22.dwg maquera Thu Jun 16 2022 @ 9:49:56 am

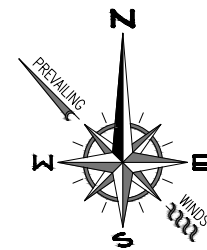
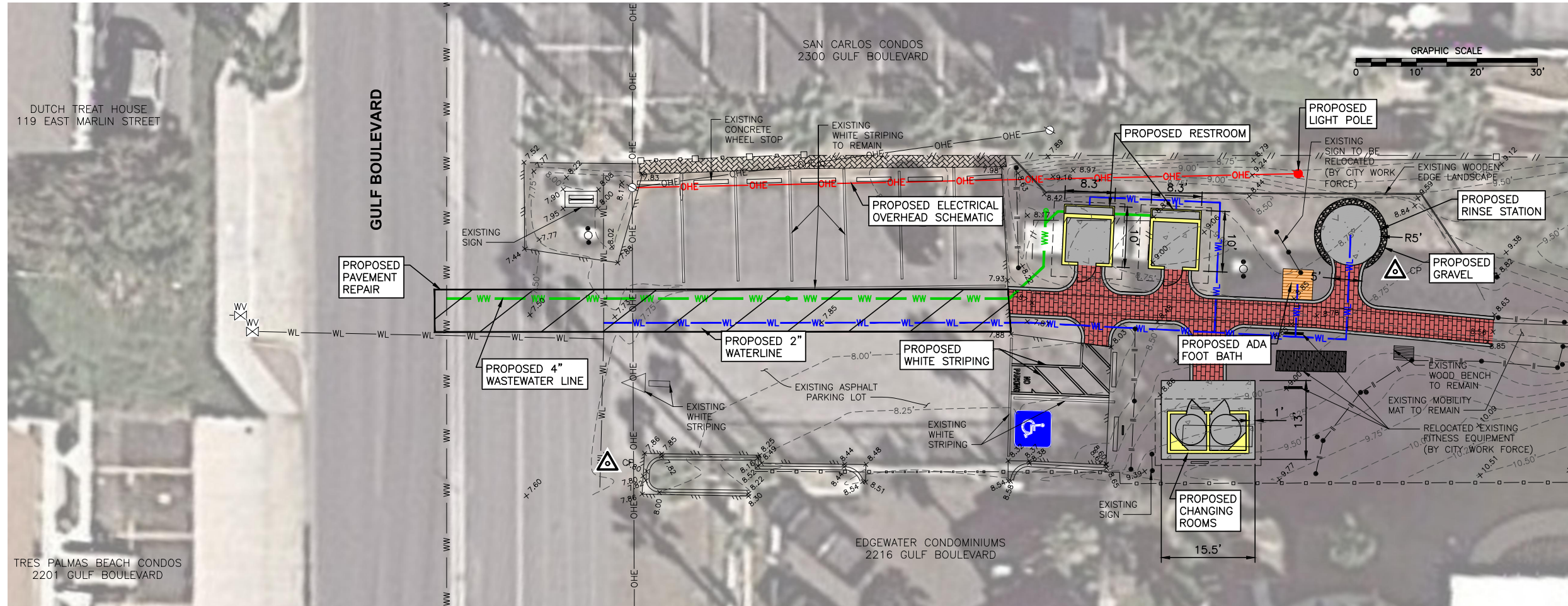

EXISTING LEGEND:

	WALKWAY PAVERS
	EDGE OF ASPHALT
	METAL PIPE FENCE
	WOODEN FENCE
	ROPE POST FENCE
	OHE - OVERHEAD ELECTRIC
	WL - WATERLINE
	WW - WASTEWATER LINE
	POWER POLE
	SPOT ELEVATION
	-8.25' - CONTOURS
	SIGN
	WATER VALVE
	WOODEN POST/BOLLARD
	CONTROL POINT

PROPOSED LEGEND:

	5' PAVERS WALKWAY
	CONCRETE SLAB/FOUNDATION
	BUILDINGS
	FOOT BATH
	6" CONCRETE EDGE
	OHE - OVERHEAD ELECTRIC
	WL - WATERLINE
	WW - WASTEWATER LINE
	POWER POLE

GENERAL NOTES:

- EXISTING SIGN TO BE RELOCATED BY THE CITY WORK FORCE.
- EXISTING WOODEN BICYCLE POLE TO BE RELOCATED BY THE CITY WORK FORCE.
- EXISTING LANDSCAPE EDGE AND PLANT IN THE VICINITY OF PROPOSED IMPROVEMENTS TO BE REMOVED AND REINSTALLED BACK BY THE CITY WORK FORCE.
- EXISTING FITNESS STATION IN THE VICINITY OF PROPOSED IMPROVEMENTS TO BE REMOVED AND REINSTALLED BACK BY THE CITY WORK FORCE.
- EXISTING 3' WIDE MOBILITY MAT IN THE VICINITY OF PROPOSED IMPROVEMENTS TO BE REMOVED BY THE CITY WORK FORCE.
- PROPOSED 4" PVC WASTEWATER SERVICE CONNECTION.
- PROPOSED 2" WATER SERVICE CONNECTION.
- PROPOSED WHITE CAP CIRCLE SIMILAR RESTROOM BUILDING.
- PROPOSED CHANGING ROOMS (DOUBLE UNIT), EXTERIOR TO MATCH CITY STANDARDS.
- PROPOSED 5' WIDE PAVER WALKWAY TO MATCH CITY STANDARDS.
- PROPOSED DRIP LINE SYSTEM FROM RINSE STATION.

PROJECT No.: C275-21181	
THIS DOCUMENT IS RELEASED TEMPORARILY FOR INTERIM REVIEW PURPOSES ONLY BY YESENIA SINGLETON, P.E. 102398, ON 06.15.2022, AND SHALL NOT BE USED FOR CONSTRUCTION, BIDDING, OR PERMIT PURPOSES.	
 LJA ENGINEERING TBE FIRM REG. NO. F-1386	
 South Padre ISLAND	
DESCRIPTION	SEA ISLAND CIRCLE BEACH ACCESS #5 AMENITY IMPROVEMENTS 2300 GULF BOULEVARD SOUTH PADRE ISLAND, TEXAS 78597
BY	mg
DATE	6/15/2022
REVISION NO.	1
DATE	1 OF 1
DESCRIPTION	PRELIMINARY LAYOUT

**CITY OF SOUTH PADRE ISLAND
SHORELINE TASK FORCE
AGENDA REQUEST FORM**

MEETING DATE: July 12, 2022

NAME & TITLE: Kristina Boburka, Shoreline Director

DEPARTMENT: Shoreline Department

ITEM

Updates on department projects: (Boburka, Hughston)

- Coastal Management Program (CMP)'s Cycle 24
- CMP Cycle 25
- Marisol Boat Ramp (RESTORE Act & Texas Parks and Wildlife Department grants)
- Wind and Water Sports Venue

ITEM BACKGROUND

Updates on Shoreline Department projects.

BUDGET/FINANCIAL SUMMARY

N/A

COMPREHENSIVE PLAN GOAL

Chapter 9: Shoreline

LEGAL REVIEW

Sent to Legal:

Approved by Legal:

RECOMMENDATIONS/COMMENTS: