

ANIMAL CONTROL STATS December 2010

Happy New Year to all!

Dental health is just as important for your pet as it is for us. Not only will you avoid dog breath, but you will avoid tooth decay, and unsightly plaque and tarter build up.

Dental kits are available at your favorite pet supply store, or most veterinarians and groomers provide the dental cleaning service.



	<i>December 2010</i>	<i>December 2009</i>	<i>November 2010</i>
Animal Bite / Scratch	0	1	0
Animal Cruelty Concern	1	0	0
Animals Released to Wild	19	20	25
ANIMAL RELEASED TO PIAS/FINS 2 FEATHERS/SEALIFE CENTER	7	11	9
Bat Concern	2	0	1
Bee Calls	0	0	2
Beached/Dead Animal (Signal o)	15	18	14
Cats on Causeway	0	0	1
Cat or Dog Returned to Owner	1	8	2
Clean up after pets	3	0	1
Coyote Concern	0	2	0
Follow up on Bee Calls	0	0	2
Follow up on Coyote Concern	0	2	0
Follow up on Loose Canines or Cats	1	6	0
Follow up on Lost Pet	4	0	0
Follow up on Animal Bite / Scratch	0	8	0
Injured Animal	2	5	2
Loose Canines Or Cats	20	18	26
Lost Dog / Cat Reported	3	5	1
Monitor & Re-bait Traps (Coyotes)	0	105	0
Opossum Concern	0	0	1
Owners to Vaccinate Dogs	1	1	0
Patrol for Owners not cleaning up after pets	22	0	0
Rabies Specimen	0	7	0
Raccoons in Dumpster	1	0	4
Traps Issued	9	5	4
Traps Returned to Code Enforcement	9	6	3
Trap set up by Code Enforcement	0	6	0
Welfare Concern	0	5	0
TOTALS	120	240	98

**CITY OF SOUTH PADRE ISLAND
HEALTH DEPARTMENT STATS**

December 2010

				Health Inspectors (3201) (3206)
PERMIT #	ESTABLISHMENT	ADDRESS	PERMIT FEE	Re-Inspection/Score
5008	Whataburger	3509 Padre Blvd.	6 month	NO/100
5010	Karla's Katering	5009 Padre Blvd.	6 month	NO/100
5011	Las Olas	340 Padre Blvd.	6 month	NO/88
5017	Best Western La Copa	350 Padre Blvd.	6 month	NO/97
5020	Beachside Inn	4500 Padre Blvd.	6 month	NO/100
5026	Padre Island Brewing Co.	3400 Padre Blvd.	6 month	NO/93
5036	Sisters Trading Co.	410 Padre Blvd.	6 month	NO/100
5037	Harlequin Gourmet Chocolate	700 Padre Blvd.	6 month	NO/100
5041	Kelly's	101 E. Morningside	6 month	NO/100
5048	Travelodge	6200 Padre Blvd.	6 month	NO/92
5052	Holiday Inn Express	6502 Padre Blvd.	6 month	NO/100
5054	Uchi Cuisine	2300 Padre Blvd.	6 month	NO/91
5127	Padre Bar	1500 Gulf Blvd.	\$100.00	NO/94
5135	Ramada Ltd.	4109 Padre Blvd.	\$100.00	NO/100
5145	Zeste's Gourmet	8605 Padre Blvd.	Farmer's Market	NO/100
5146	Wild Fork	8605 Padre Blvd.	Farmer's Market	NO/100
5147	Doc's Ranch	8605 Padre Blvd.	Farmer's Market	NO/100
5147	Blackbeard's	103 E. Saturn	\$100.00	NO/89
5148	Jake's Bar & Grill	2500 Padre Blvd.	\$100.00	NO/93
5011	Las Olas	340 Padre Blvd.	\$0.00	Compliance Inspection
5017	Best Western La Copa	350 Padre Blvd.	\$0.00	Compliance Inspection
5026	Padre Island Brewing Co.	3400 Padre Blvd.	\$0.00	Compliance Inspection
5048	Travelodge	6200 Padre Blvd.	\$0.00	Compliance Inspection
5054	Uchi Cuisine	2300 Padre Blvd.	\$0.00	Compliance Inspection
5127	Padre Bar	1500 Gulf Blvd.	\$0.00	Compliance Inspection
5147	Blackbeard's	103 E. Saturn	\$0.00	Compliance Inspection
5148	Jake's Bar & Grill	2500 Padre Blvd.	\$0.00	Compliance Inspection
6 Month Inspections		12	\$0.00	
Total Compliance		8	\$0.00	
Field Investigations		0	\$0.00	
Farmer's Market Permits		3	\$0.00	
Total Establishment Permits (annual)		4	\$400.00	
Total Health Inspections		27	\$400.00	
FOOD SAFETY TIP OF THE MONTH:				
<p><i>When you transport food, place cold food in cooler with a cold source such as ice or frozen gel packs. Use plenty of ice or frozen gel packs. Keep an appliance thermometer in the cooler. Cold food should be held at 40° F or below.</i></p> <p><i>(USDA Food Safety and Inspection Service, Cooking For Groups, July 2007)</i></p>				





CITY OF SOUTH PADRE ISLAND

December 2010 Stats

Code Enforcement



	Dec-10	Dec-09	Nov-10
Beach Patrol Section C TIME'S X HOURS/ MIN.	13 X 7 HRS 50 MIN	24 X 17 HRS	3 X 2 HRS 30 MIN
BFI Bundle/Brush Locations (Sec. 9-17)	6	51	33
Climate Action Plan (HOURS)	1	0	1
Commercial Act (Sec. 13-17,18,20)	2	0	0
Concern citizens/Ordinance Info. (Code 5)	160	76	150
Damaged Dumpster (Sec. 9-13) B	0	0	1
Debris/Misc. on Roadway Removed	56	401	27
Debris/Trash Removed on Beach (Sec. C)	0	3	0
Effluent Discharge (Sec. 10-1)	17	4	18
Enclosures Proper/Screened (Sec. 9-13(B)(5))	10	31	37
Fireworks Prohibited (Sec. 8-4)	0	14	0
Garbage/Trash Containers (Sec.9-13A)	0	79	0
Glass on Beach (Sec. 12-7)	4	3	0
Junk Vehicle	0	0	2
Littering Prohibited (Sec. 9-3)	39	146	1
Maintenance of Signs (Sec. 15-11(B,C)) (15-2)	1	23	3
Noises--Loud, disturbing, etc. prohibited (Sec.12-2)	6	6	6
Overgrown weeds on commercial property (Sec.4-56)	0	0	40
Owners to maintain clean premises (Sec.9-12)	2	23	10
Permit for work on ROW Req'd (Sec. 16-1)	0	79	1
Permit Req. on Banners (Sec. 15-3)	6	0	6
Prohibited Banner/Sign (Sec. 15-5)	7	29	2
Recreational Vehicles/Mobile Equipment (Sec 20-11)	0	16	0
Required Signs (Sec 15-2)	0	0	0
Recycling Monofilament Bins/Training Center	0	7	3
Sign Exempt from Regulations (Sec. 15-8)	0	0	2
Sign Standards (Sec. 15-7)	1	0	7
Stagnant Water (Sec.9-4)	2	0	1
Street Light Survey	0	6	0
Vector Control-Mosquito Larvacide	0	6	0
Weedy Lots (Sec. 9-6)	13	19	30
Follow up on Banners / Signs / Required Signs	25	18	45
Follow up on Brush/Debris	14	48	1
Follow up on Damaged Dumpster (Sec.9-13) B	0	0	1
Follow up on Effluent Discharge/Stagnant	7	4	9
Follow up on Enclosures	3	21	17
Follow up on Littering(Sec.9-3)	0	22	0
Follow up on Noise (Sec. 12-2)	6	0	8
Follow up on Permit for R.O.W. (Sec 16-1)	0	226	1
Follow up on Premises Identification (Sec. 4-63)	0	0	9
Follow up on Protective Treatment (Sec. 4-63)	0	0	1
Follow up on Property Cleanup/Overfilled Bins	4	20	7
Follow up on R.V's / Mobile Equipment	0	18	0

	<i>Dec-10</i>	<i>Dec-09</i>	<i>Nov-10</i>
Follow up on Stagnant Water	2	0	0
Follow up on Weedy Lot/Weedy Businesses	23	25	68
Total for Follow-Ups	84	402	167
CALLS FOR SERVICE	432	1448	551
NOTICE OF COMPLY ISSUED	6	6	22
WARNINGS ISSUED	7	0	6
CITATIONS ISSUED	3	0	2

Recycling Stats

December 2010

# Represents Pounds Recycled of each product	December 2010
Cardboard	544
Plastic	401
Newspaper	1,681
Tin	253
Aluminum	41
Totals :	2,920

EASY RECYCLING TIPS

1. Find a convenient place to collect recyclable items. Most things come from the kitchen, making it a good spot to set up a recycling center.
2. The great thing about recycling is that it lets you put your favorite old containers, bins, or baskets to use. Assign containers for glass, plastic, and aluminum. To avoid messes, choose solid containers for storing items such as glass jars or cans that may have a sticky residue.
3. Take leftover plastic bags back to grocery stores where they are collected and reused to make plastic lumber.
4. Check the bottom of plastic items to identify what type of plastic they are. If the type is not recycled at your local center, consider ways to reuse the container.
5. Save water and time when recycling cans and bottles. You no longer need to rinse them out or remove their labels.
6. Recycle junk mail or reuse it as scratch paper. To opt-out of certain junk-mailing lists, go to opt-out.cdt.org.
7. Newspapers, magazines, and white paper can all be recycled as long as the paper is clean and dry. Plastic wrap, stickers, or rubber bands should be removed, but staples and plastic window envelopes are OK.
8. Recycle worn-out rechargeable batteries like those used in cell phones, computers, or power tools. Go to www.rbrc.org to find a drop-off location in your area.
9. Divvy up recycling duties among family members and sort items on a daily basis.
10. Print out [this list](#) of commonly recycled materials. Post it where you recycle for easy access.



Mosquito Management Stats

December 2010

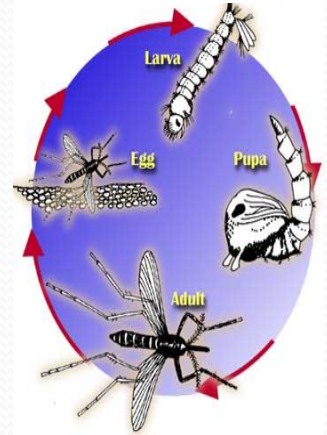

# represents amount of times preformed	December 2010	November 2010	October 2010
Altosid/BTI (larviciding)	9	13	223
Anvil 2+2 (adulticide)	0	4	14
Scheduled for Adulticide	0	12	23
Landing Rate Counts	0	70	33
Larval counts	0	0	20
Mosquito concerns	0	3	12
Work done in Chemical room	6	4	11
Totals :	15	106	336

Tip of the Month

"Some of the best mosquito control systems in the world are found in nature. Many [animals](#) and insects eat mosquitoes (such as bats, toads, insectivorous birds, and dragonflies).

Bats are especially voracious mosquito eaters. You can purchase "bat houses" to hang in trees or other appropriate locations where mosquitoes are a problem. These houses will lure bats in, giving them a place to rest during the day and allowing them to hunt [pests](#) at night."

*LIFETIPS.COM