

# ENVIRONMENTAL HEALTH SERVICES DEPARTMENT

HEALTH STATS  
AUGUST 2015

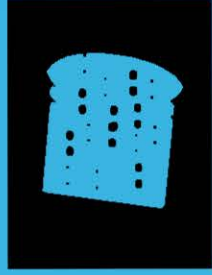

PERMIT #	ESTABLISHMENT	ADDRESS	PERMIT FEE	Re-Inspection/Score
6308	Padrerita Grill	4001 Padre Blvd.	Field Investigation	92
6505	Koko's Restaurant	4809 W. Expy 83	\$10.00	Temporary
6507	Pelican Station	2101 B South Garcia	\$10.00	Temporary
6508	Daddy's Seafood & Cajun Kitchen	1808 Padre Blvd	\$100.00	100
6509	Dirty Al's Seafood Restaurant	33396 State Park Rd.	\$100.00	94
6510	Liam's Steakhouse	3409 Padre Blvd.	\$100.00	100
6511	Chilito Pikin	3305 Padre Blvd	\$100.00	89
6512	Clayton's Beach Bar & Grill	6900 Padre Blvd.	\$100.00	100
6513	Burger Fi	5001 Padre Blvd	\$100.00	100
6514	Blue Marlin Supermarket	2912 Padre Blvd	\$100.00	100
6515	Coral Reef Lounge	5301 Padre Blvd.	\$100.00	100
6517	Denny's Restaurant	1100 Padre Blvd	\$100.00	93
6518	La Hacienda Restaurant	200 W. Tarpon	\$100.00	85
6519	Southern Wave	2401 Laguna Blvd.	\$100.00	100
6308	Padrerita Grill	4001 Padre Blvd.	\$0.00	Compliance
6509	Dirty Al's Seafood Restaurant	33396 State Park Rd.	\$0.00	Compliance
6511	Chilito Pikin	3305 Padre Blvd	\$0.00	Compliance
6517	Denny's Restaurant	1100 Padre Blvd	\$0.00	Compliance
6518	La Hacienda Restaurant	200 W. Tarpon	\$0.00	Compliance
	Total Compliance	5	\$0.00	
	Field Investigations	1	\$0.00	
	Farmer's Market Permits	0	\$0.00	
	Total Temporary Inspections	2	\$20.00	
	Total Establishment Permits (annual)	11	\$1,100.00	
	Total Health Inspections	19	\$1,120.00	

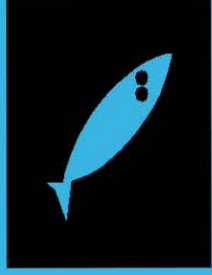

Shigellosis is an infectious disease caused by a group of bacteria called Shigella (shih-GEHL-uh). Most who are infected with Shigella develop diarrhea, fever, and stomach cramps starting a day or two after they are exposed to the bacteria. Shigellosis usually resolves in 5 to 7 days. Some people who are infected may have no symptoms at all, but may still pass the Shigella bacteria to others. The spread of Shigella can be stopped by frequent and careful handwashing with soap and taking other hygiene measures. <http://www.cdc.gov/shigella/index.html>



<b>Animal Control Stats</b>	<b>August 2015</b>	<b>July 2015</b>	<b>August 2014</b>
Alligator Concern	0	0	1
Animal Bite/Scratch	2	0	0
Animal Cruelty Concern	4	6	4
Animal Removed from Vehicle, Garage or Other Property	13	6	11
Animals Released to Wild	12	3	9
ANIMALS RELEASED TO FRIEND OF THE ANIMAL/SEALIFE CENTER	19	16	31
Barking Dog Complaint	2	1	3
Beached/Dead Animal (Signal 0)	23	9	25
Bees	1	4	0
Cat or Dog Returned to Owner	2	3	8
Clean Up After Pets	48	85	4
Clean Up After Pets Complaint	13	5	5
Coyote Concern	1	2	0
Injured Animal (s)	6	6	4
Loose Canine or Cats (s)	8	9	8
Lost Canines or Cats	6	4	12
Monitor Trap Set by Code	4	1	33
Owners to Vaccinate	4	3	1
Patrol for Owners Not Cleaning Up After Pets	64	64	80
Raccoons in Trap/Dumpster	0	0	10
Scan Animal for Microchip	2	3	1
Snake Concern	2		0
Traps Issued or Returned	5	1	5
Traps Set Up by Code Enforcement	7	0	29
Welfare Concern	2	6	5
Follow up on Animal Bite/Scratch	2	0	0
Follow up on Animal Cruelty	2	1	2
Follow up on Cleaning up after Pets	3	24	10
Follow up on Injured Animal	6	4	4
Follow up on Loose Dog or Cat	1	3	1
Follow up on Loose Dog(s) or Cat(s) Complaint	1	3	1
Follow up on Lost Pet	3	3	10
Follow up on Owners to Vaccinate Pet(s)	4	4	0
Follow up on Welfare Concern	1	4	4
<b>TOTALS</b>	<b>304</b>	<b>283</b>	<b>307</b>



## **Bird Fun Facts:**

1. The chicken is the closest living relative to the Tyrannosaurus Rex.
2. Many birds kept as pets, including doves, parakeets, and lovebirds, enjoy living in pairs for companionship.
3. Owls turn their heads almost 360° (a complete circle) but they cannot move their eyes.
4. The common phrase "eat like a bird" should mean something quite different! Many birds eat twice their weight in food each day. In fact, a bird requires more food in proportion to its size than a baby or a cat.
5. A group of larks is called an exaltation, a group of chickens is called a peep, a group of geese is called a gaggle, a group of ravens is called a murder, and a group of owls is called a parliament



Code Enforcement Stats	August 2015	July 2015	August 2014
Beach Patrol Section C TIME'S X HOURS/ MIN.	58 x 101.75	112 x 142.25	48 x 49
BFI Bundle/Brush Locations (Sec. 9-17)	59	49	31
Camping Prohibited (Sec. 13-18)	59	51	0
Commercial Act on R.O.W. (Sec. 13-18)	0	2	0
Concern citizens/Ordinance Info. (Code 5)	696	739	198
Containers Required Sanitation (Sec. 9-13D)	0	0	1
Damaged Dumpster (Sec. 9-13B)	1	1	3
Debris/Misc. on Roadway Removed	24	24	15
Effluent Discharge (Sec. 10-1)	6	9	12
Enclosures Proper/Screened (Sec. 9-13(B)(5))	1	1	7
Glass on Beach (Sec. 12-7)	11	32	8
Graffiti (Sec. 12-21)	0	0	1
Hotel Room Inspection (Sec. 341.066)	3	1	0
Littering Prohibited (Sec. 9-3)	7	36	6
Lost Child/Adult on the beach	5	7	5
Maintenance of Signs (Sec.15-11 B,C) (15-2)	1	1	0
Monitor Noises – Loud, Disturbing (Code 11 Sec.12-2)	8	0	5
Monitor Overfilled Dumpster	28	11	26
Open Fire on Public Beach (Sec. 8-7)	2	4	1
Outdoor Displays (Sec. 13-15)	1	2	0
Overfilled Dumpster	4	11	12
Overgrown weeds on commercial property(Sec.4-56)	6	7	8
Owners to maintain clean premises (Sec.9-12)	7	30	19
Parking, Parking Requirements, Off-Street Parking (20-3)	1	0	0
Patrol by Code 11	3	3	12
Permit for Sign/Banner (Sec. 15-3)	2	5	0
Premises Identification (4-64)	3	1	0
Prohibited Banner/Sign (Sec. 15-5)	3	8	0
Recreational Vehicles/Mobile Equip. (Sec. 20-11C)	2	12	0
Regulation of Shade Devices & Chairs on the Public Beach (13-24)	185	298	0
Required Standards (Sec. 15-2)	3	3	0
Sign Standards (Sec. 15-7)	1	0	0
Soliciting from beach (Sec. 13-17)	0	2	0
Stagnant Water (Sec. 9-4)	22	24	0
Structure Maintenance (Enforcement)	4	5	0
Vehicle on the Beach (Sec. 18-4)	0	1	0
Weedy Lots (Sec. 9-6)	55	75	0
Weedy Lot Letters	55	75	0
<b>Follow ups:</b>			
Follow up on Address	19	18	0
Follow up on Banners/Signs/Required Signs (Ch. 15)	5	5	2
Follow up on Brush and Debris (Sec. 9-12.1)	14	51	27
Follow up on Damage Dumpster (Sec 9-13B)	1	1	4
Follow up on Dumpsters Required (Sec. 9-13B)	0	0	2
Follow up on Effluent Discharge/Stagnant (Sec. 10-1)	5	10	6
Follow up on Hotel Rooms	3	2	0
Follow up on Littering (Sec 9-3)	5	26	5
Follow up on Noise (Sec. 12-2)	0	0	51
Follow up on Overfilled Dumpsters	3	9	4
Follow up on Property Cleanup (Sec. 9-12)	6	25	8
Follow up on Shade Device Ordinances	0	0	12
Follow up on Stagnant Water (Sec. 10-1)	21	11	5
Follow up on Structure Maintenance	4	4	0
Follow up on Water Leak	0	0	2
Follow up on Weedy Lot/Business with Weedy Lot (Sec. 9-6 & Sec. 4-56)	87	121	116
<b>Total for Follow-Ups</b>	<b>173</b>	<b>283</b>	<b>251</b>
<b>Calls for Service</b>	<b>1505</b>	<b>1841</b>	<b>937</b>
<b>NOTICE OF COMPLY ISSUED</b>	<b>23</b>	<b>82</b>	<b>40</b>
<b>WARNINGS ISSUED</b>	<b>12</b>	<b>21</b>	<b>5</b>
<b>CITATIONS ISSUED</b>	<b>4</b>	<b>30</b>	<b>4</b>



# Mosquito Management Stats

## August 2015

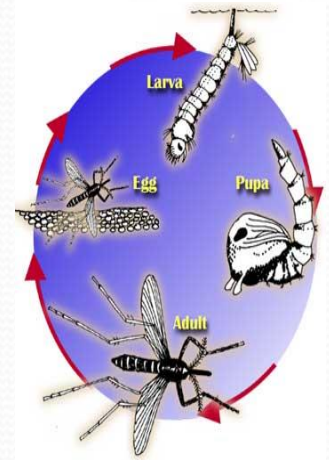

# Represents Amount of Times Performed	AUGUST 2015	JULY 2015	AUGUST 2014
Altosid/BTI (larviciding)	53	87	203
Adulticide Spraying hrs.	3	6	5
Scheduled for Adulticide	62	60	60
Landing Rate Counts	56	57	4
Mosquito concerns	2	2	1
Training for Spraying	11	7	2
Work done in chemical room	15	13	10
Totals :	202	203	285

### Mosquito Fast Facts

1. Its that time of year again when whining mosquitoes zigzag and follow your breath until an annoying ritual takes place: They land, you swat, they die or fly away to lay eggs, you swell and itch.
2. Mosquito control experts say its almost impossible to forecast how good or bad a year will be in terms of mosquitoes. Too much depends on weather, high tides and rain.
3. Mosquitoes are very adaptive, lay their eggs in soil or mud, where they stay dormant until a high tide or enough rain comes along for them to hatch. Dormancy can last as long as five years. Mosquitoes season begins with a new species, a new disease, and new strategies for pest control.
4. Most mosquitoes do not fly very far from their larval habitat, but the ***salt marsh mosquito*** ***migrates 75 to 100 miles*** over the course of its life.

# Recycling Stats August 2015

## What happens when you put the wrong items in the recycling bin?

- Contamination occurs when non-recyclable or dirty items are mixed in with clean recyclable content.
- Recyclables are worth a lot of money to the manufacturers that use them, but only when they are high quality!
- Generally speaking, our recyclables are taken to state-of-the-art automated recycling centers called MRFs, which use magnets, eddy currents and optical scanners to sort and bale our pile of recyclables into usable materials.
- When the wrong thing – like a plastic bag or a garden hose – ends up in the system, it can really break things down and cause major delays.
- It contributes to the overall contamination of the recycling stream so the material is removed and landfilled.
- It can break the recycling equipment.

<http://beginwiththebin.org/recycling/recycling-smart>

# Represents Pounds Recycled of each product	August 2015	July 2015
Cardboard	2000	2372
Plastic #1 & #2	710	746
Paper	1030	2805
Aluminum	200	304
Lightbulbs	16	50
Ink Cartridges	18	36
Totals :	3974	6313

