

South Padre Island Fire Department

South Padre Island, TX

This report was generated on 9/3/2014 2:42:47 PM



Breakdown by Major Incident Types for Date Range

Start Date: 07/01/2014 | End Date: 07/31/2014

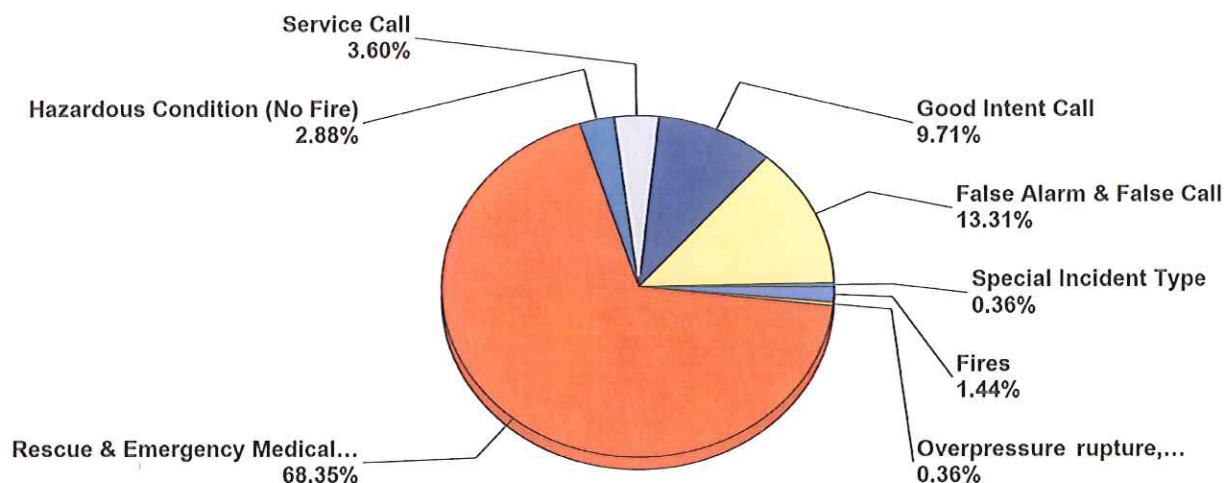

MAJOR INCIDENT TYPE	# INCIDENTS	% of TOTAL
Fires	4	1.44%
Overpressure rupture, explosion, overhear - no fire	1	0.36%
Rescue & Emergency Medical Service	190	68.35%
Hazardous Condition (No Fire)	8	2.88%
Service Call	10	3.60%
Good Intent Call	27	9.71%
False Alarm & False Call	37	13.31%
Special Incident Type	1	0.36%
TOTAL	278	100.00%

Only REVIEWED incidents included. Summary results for a major incident type are not displayed if the count is zero.



Detailed Breakdown by Incident Type		
INCIDENT TYPE	# INCIDENTS	% of TOTAL
112 - Fires in structure other than in a building	1	0.36%
118 - Trash or rubbish fire, contained	1	0.36%
150 - Outside rubbish fire, other	2	0.72%
210 - Overpressure rupture from steam, other	1	0.36%
300 - Rescue, EMS incident, other	8	2.88%
311 - Medical assist, assist EMS crew	56	20.14%
320 - Emergency medical service, other	90	32.37%
321 - EMS call, excluding vehicle accident with injury	19	6.83%
322 - Motor vehicle accident with injuries	5	1.80%
323 - Motor vehicle/pedestrian accident (MV Ped)	3	1.08%
324 - Motor vehicle accident with no injuries.	3	1.08%
342 - Search for person in water	3	1.08%
353 - Removal of victim(s) from stalled elevator	3	1.08%
411 - Gasoline or other flammable liquid spill	2	0.72%
412 - Gas leak (natural gas or LPG)	1	0.36%
445 - Arcing, shorted electrical equipment	3	1.08%
463 - Vehicle accident, general cleanup	2	0.72%
500 - Service Call, other	2	0.72%
511 - Lock-out	1	0.36%
550 - Public service assistance, other	5	1.80%
551 - Assist police or other governmental agency	1	0.36%
552 - Police matter	1	0.36%
600 - Good intent call, other	9	3.24%
611 - Dispatched & cancelled en route	11	3.96%
622 - No incident found on arrival at dispatch address	4	1.44%
651 - Smoke scare, odor of smoke	2	0.72%
661 - EMS call, party transported by non-fire agency	1	0.36%
700 - False alarm or false call, other	2	0.72%
710 - Malicious, mischievous false call, other	3	1.08%
711 - Municipal alarm system, malicious false alarm	1	0.36%
730 - System malfunction, other	17	6.12%
735 - Alarm system sounded due to malfunction	1	0.36%
743 - Smoke detector activation, no fire - unintentional	12	4.32%
745 - Alarm system activation, no fire - unintentional	1	0.36%
911 - Citizen complaint	1	0.36%
TOTAL INCIDENTS:	278	100.00%

Only REVIEWED incidents included. Summary results for a major incident type are not displayed if the count is zero.



South Padre Island Fire Department

South Padre Island, TX

This report was generated on 9/3/2014 3:45:03 PM



Incident Count by Shift per Zone for Date Range

Start Date: 07/01/2014 | End Date: 07/31/2014

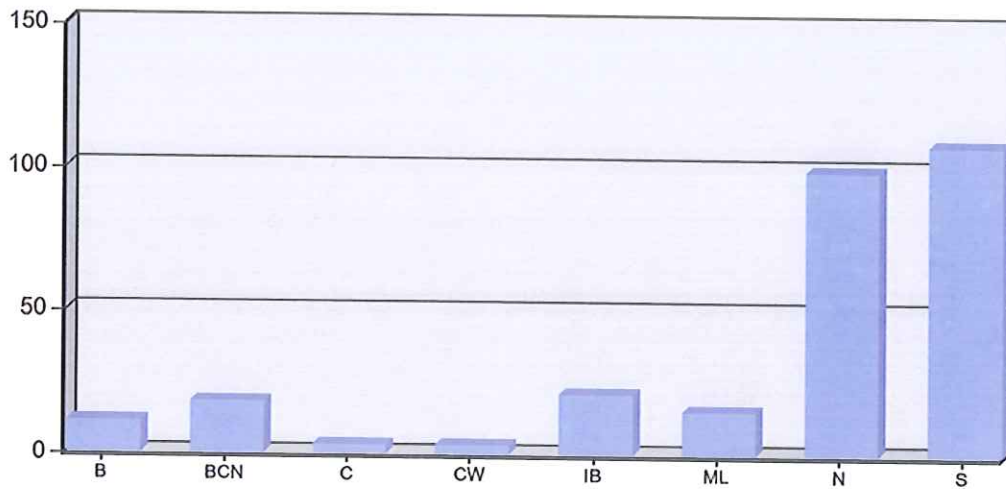

ZONE	# INCIDENTS
B - Beach -town	
A Shift	4
B Shift	6
C Shift	1
Total for B - Beach -town:	11

BCN - Beach -County (North)	
A Shift	4
B Shift	7
C Shift	7
Total for BCN - Beach -County (North):	18

C - County	
A Shift	1

Count of incidents by shift per zone for a given date range. Includes a chart.



B Shift	1
C Shift	1
Total for C - County:	3

CW - Causeway	
A Shift	1
B Shift	1
C Shift	1
Total for CW - Causeway:	3

IB - Isla Blanca	
A Shift	6
B Shift	10
C Shift	5
Total for IB - Isla Blanca:	21

ML - Mainland	
A Shift	7
B Shift	6
C Shift	2
Total for ML - Mainland:	15

N - North (Town)	
A Shift	39
B Shift	42
C Shift	18
Total for N - North (Town):	99

S - South (Town)	
A Shift	35
B Shift	40
C Shift	33
Total for S - South (Town):	108

Count of incidents by shift per zone for a given date range. Includes a chart.



TOTAL INCIDENTS:

278

Count of incidents by shift per zone for a given date range. Includes a chart.



South Padre Island Fire Department

South Padre Island, TX

This report was generated on 9/3/2014 3:42:17 PM



Incidents by Month for Month Range

StartMonth: 7 | EndMonth: 7 | Year: 2014

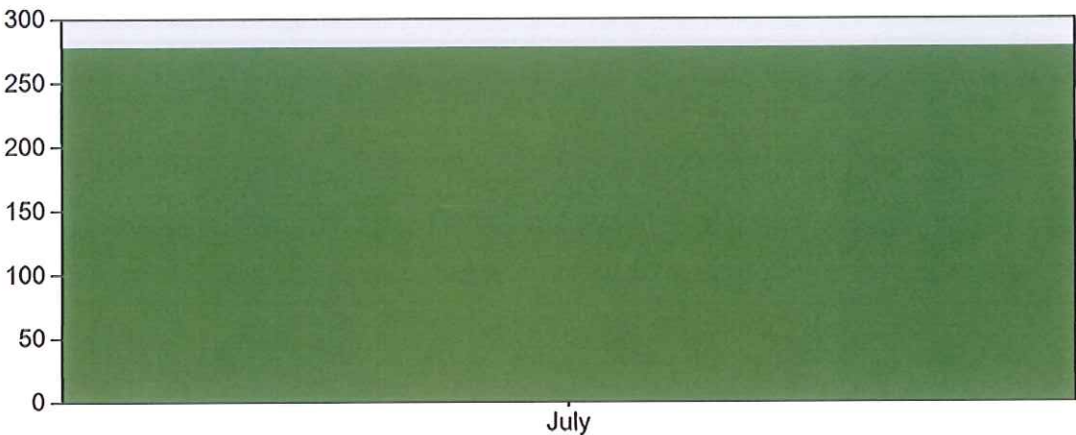

MONTH	INCIDENTS
July	278

Only REVIEWED incidents included



South Padre Island Fire Department

South Padre Island, TX

This report was generated on 9/3/2014 3:43:41 PM



Incidents by Year for Year Range

StartYear: 2010 | EndYear: 2014

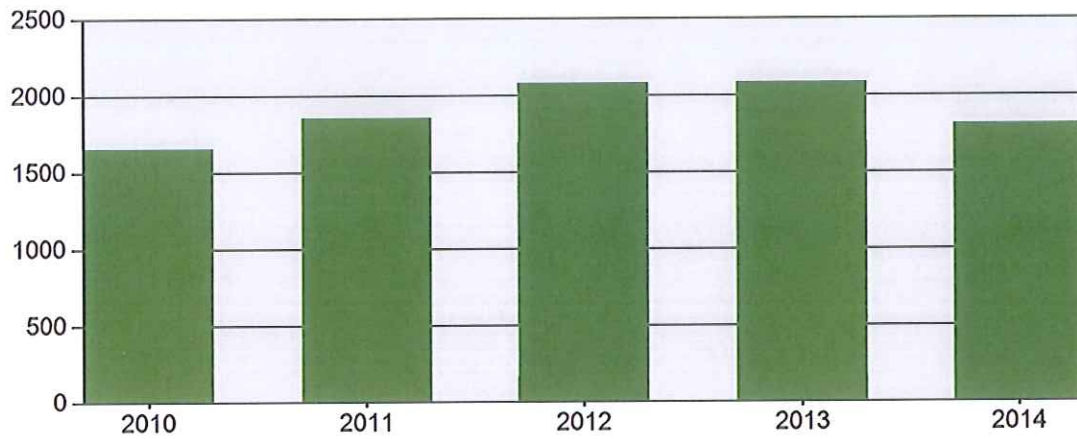

YEAR	COUNT
2010	1658
2011	1858
2012	2080
2013	2084
2014	1813

Only REVIEWED incidents included



South Padre Island Fire Department

South Padre Island, TX

This report was generated on 9/3/2014 3:52:20 PM



Incident Count per Zone for Date Range

Start Date: 07/01/2014 | End Date: 07/31/2014

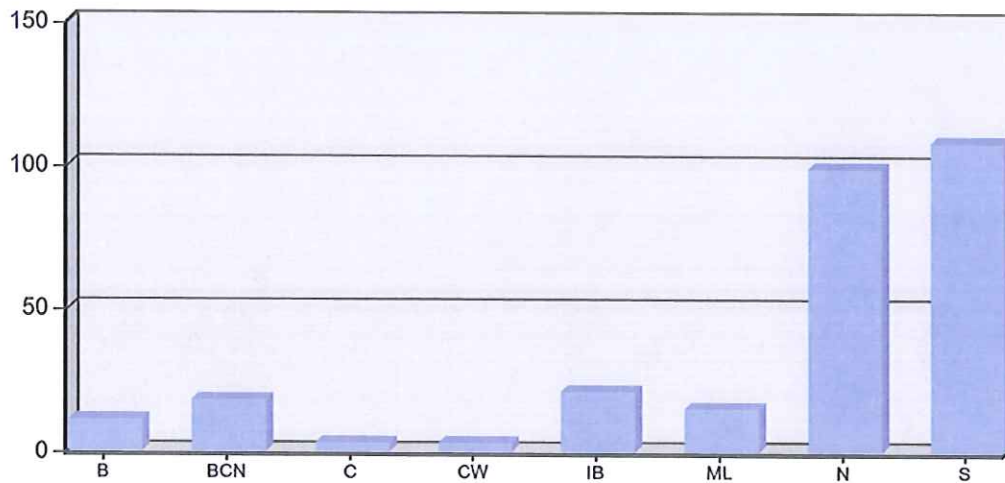

ZONE	# INCIDENTS
B - Beach -town	11
BCN - Beach -County (North)	18
C - County	3
CW - Causeway	3
IB - Isla Blanca	21
ML - Mainland	15
N - North (Town)	99
S - South (Town)	108
TOTAL:	278

Zone information is defined on the Basic Info 3 screen of an incident. Only REVIEWED incidents included.



South Padre Island Fire Department

South Padre Island, TX

This report was generated on 9/3/2014 3:55:00 PM



Incident Count for Zone for Date Range

Zone: All Zones | Start Date: 07/01/2014 | End Date: 07/31/2014

ZONE	NUMBER OF CALLS
B - Beach -town	11
BCN - Beach -County (North)	18
C - County	3
CW - Causeway	3
IB - Isla Blanca	21
ML - Mainland	15
N - North (Town)	99
S - South (Town)	108
TOTAL:	278

Zone information is defined on the Basic Info 3 screen of an incident. This report counts each exposure. Only REVIEWED incidents included.

