

South Padre Island Fire Department

South Padre Island, TX

This report was generated on 7/14/2014 2:30:47 PM



Breakdown by Major Incident Types for Date Range

Start Date: 04/01/2014 | End Date: 04/30/2014

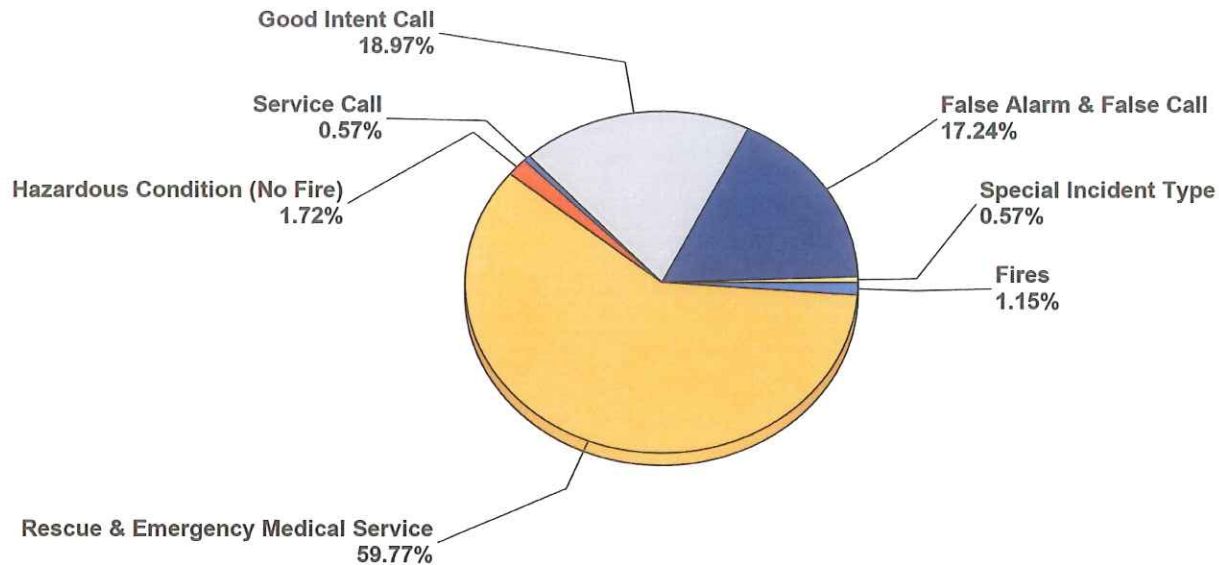

MAJOR INCIDENT TYPE	# INCIDENTS	% of TOTAL
Fires	2	1.15%
Rescue & Emergency Medical Service	104	59.77%
Hazardous Condition (No Fire)	3	1.72%
Service Call	1	0.57%
Good Intent Call	33	18.97%
False Alarm & False Call	30	17.24%
Special Incident Type	1	0.57%
TOTAL	174	100.00%

Only REVIEWED incidents included. Summary results for a major incident type are not displayed if the count is zero.

Detailed Breakdown by Incident Type		
INCIDENT TYPE	# INCIDENTS	% of TOTAL
118 - Trash or rubbish fire, contained	1	0.57%
131 - Passenger vehicle fire	1	0.57%
300 - Rescue, EMS incident, other	2	1.15%
311 - Medical assist, assist EMS crew	32	18.39%
320 - Emergency medical service, other	37	21.26%
321 - EMS call, excluding vehicle accident with injury	26	14.94%
322 - Motor vehicle accident with injuries	1	0.57%
323 - Motor vehicle/pedestrian accident (MV Ped)	1	0.57%
324 - Motor vehicle accident with no injuries.	1	0.57%
341 - Search for person on land	1	0.57%
353 - Removal of victim(s) from stalled elevator	3	1.72%
444 - Power line down	1	0.57%
445 - Arcing, shorted electrical equipment	2	1.15%
561 - Unauthorized burning	1	0.57%
600 - Good intent call, other	13	7.47%
611 - Dispatched & cancelled en route	16	9.20%
622 - No incident found on arrival at dispatch address	4	2.30%
700 - False alarm or false call, other	4	2.30%
730 - System malfunction, other	6	3.45%
733 - Smoke detector activation due to malfunction	2	1.15%
734 - Heat detector activation due to malfunction	2	1.15%
735 - Alarm system sounded due to malfunction	2	1.15%
740 - Unintentional transmission of alarm, other	3	1.72%
743 - Smoke detector activation, no fire - unintentional	8	4.60%
744 - Detector activation, no fire - unintentional	2	1.15%
745 - Alarm system activation, no fire - unintentional	1	0.57%
900 - Special type of incident, other	1	0.57%
TOTAL INCIDENTS:	174	100.00%

Only REVIEWED incidents included. Summary results for a major incident type are not displayed if the count is zero.



**EMERGENCY
REPORTING**

emergencyreporting.com

Doc Id: 553

Page # 2 of 2

South Padre Island Fire Department

South Padre Island, TX

This report was generated on 7/14/2014 2:37:08 PM



Incidents by Month for Month Range

StartMonth: 4 | EndMonth: 4 | Year: 2014



MONTH	INCIDENTS
April	174

Only REVIEWED incidents included



**EMERGENCY
REPORTING**

emergencyreporting.com

Doc Id: 10

Page # 1

South Padre Island Fire Department

South Padre Island, TX

This report was generated on 7/14/2014 3:22:09 PM



Incidents by Year for Year Range

StartYear: 2010 | EndYear: 2014

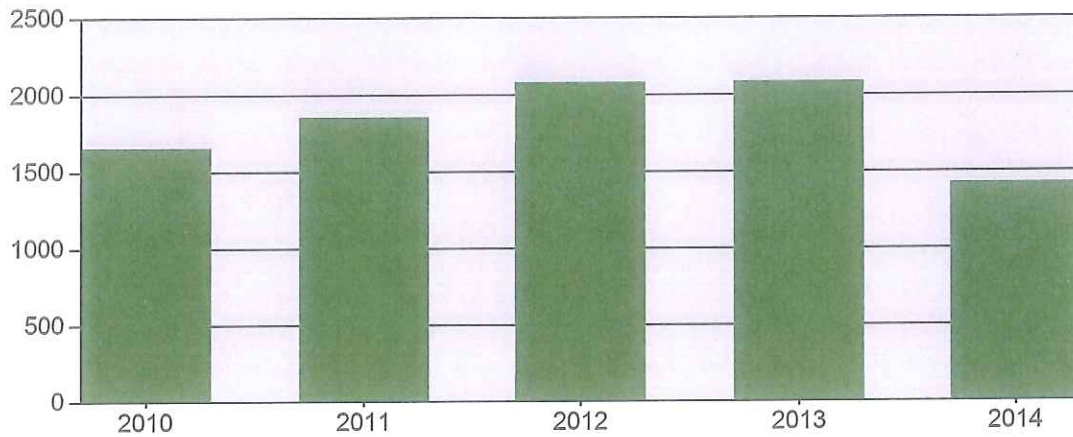

YEAR	COUNT
2010	1658
2011	1858
2012	2080
2013	2084
2014	1424

Only REVIEWED incidents included

South Padre Island Fire Department

South Padre Island, TX

This report was generated on 7/14/2014 3:28:50 PM



Incident Count by Shift per Zone for Date Range

Start Date: 04/01/2014 | End Date: 04/30/2014

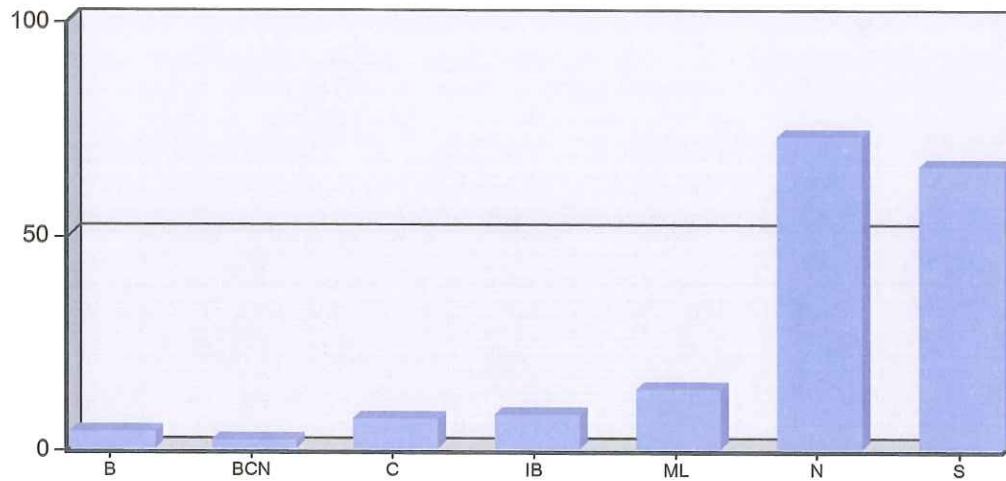

ZONE	# INCIDENTS
B - Beach -town	
A Shift	1
C Shift	3
Total for B - Beach -town:	4

BCN - Beach -County (North)	
B Shift	1
C Shift	1
Total for BCN - Beach -County (North):	2

C - County	
A Shift	1
B Shift	3

Count of incidents by shift per zone for a given date range. Includes a chart.



**EMERGENCY
REPORTING**

emergencyreporting.com

Doc Id: 1234

Page # 1

C Shift	3
Total for C - County:	7

IB - Isla Blanca	
A Shift	2
B Shift	3
C Shift	3
Total for IB - Isla Blanca:	8

ML - Mainland	
A Shift	3
B Shift	4
C Shift	7
Total for ML - Mainland:	14

N - North (Town)	
A Shift	21
B Shift	27
C Shift	25
Total for N - North (Town):	73

S - South (Town)	
A Shift	25
B Shift	15
C Shift	26
Total for S - South (Town):	66

TOTAL INCIDENTS: 174

Count of incidents by shift per zone for a given date range. Includes a chart.

South Padre Island Fire Department

South Padre Island, TX

This report was generated on 7/14/2014 3:40:50 PM



Incident Count per Zone for Date Range

Start Date: 04/01/2014 | End Date: 04/30/2014

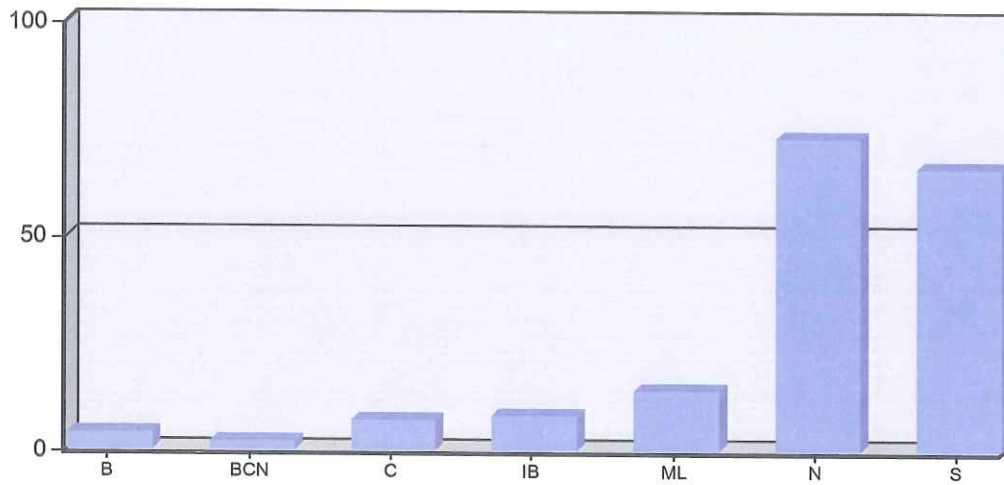

ZONE	# INCIDENTS
B - Beach -town	4
BCN - Beach -County (North)	2
C - County	7
IB - Isla Blanca	8
ML - Mainland	14
N - North (Town)	73
S - South (Town)	66
TOTAL:	174

Zone information is defined on the Basic Info 3 screen of an incident. Only REVIEWED incidents included.

South Padre Island Fire Department

South Padre Island, TX

This report was generated on 7/14/2014 3:50:25 PM



Incident Count for Zone for Date Range

Zone: All Zones | Start Date: 04/01/2014 | End Date: 04/30/2014

ZONE	NUMBER OF CALLS
B - Beach -town	4
BCN - Beach -County (North)	2
C - County	7
IB - Isla Blanca	8
ML - Mainland	14
N - North (Town)	73
S - South (Town)	66
TOTAL:	174

Zone information is defined on the Basic Info 3 screen of an incident. This report counts each exposure. Only REVIEWED incidents included.