

South Padre Island Fire Department

South Padre Island, TX

This report was generated on 7/14/2014 2:30:09 PM



Breakdown by Major Incident Types for Date Range

Start Date: 03/01/2014 | End Date: 03/31/2014

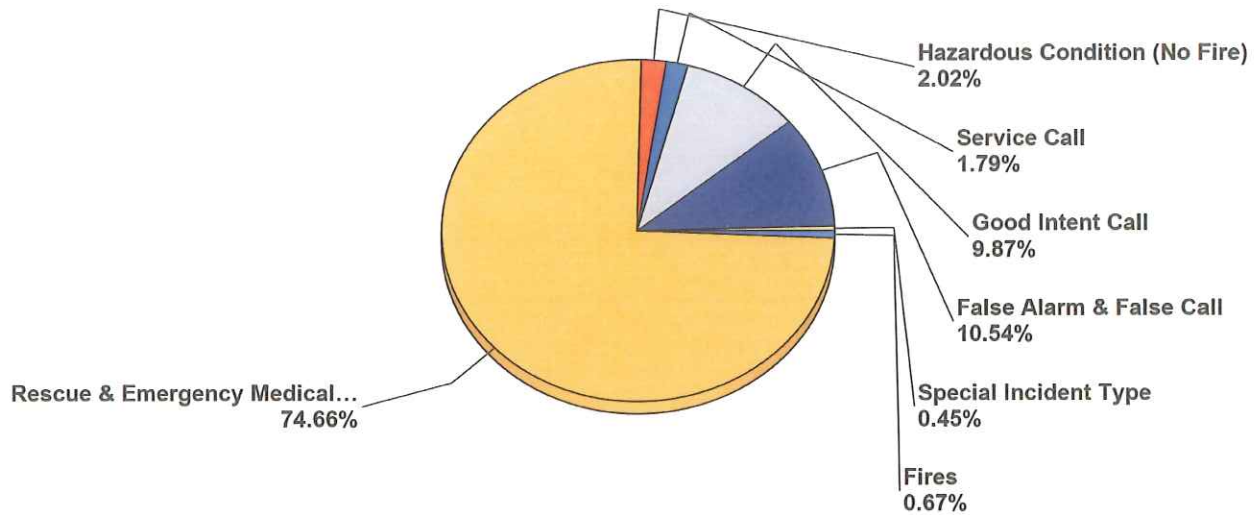

MAJOR INCIDENT TYPE	# INCIDENTS	% of TOTAL
Fires	3	0.67%
Rescue & Emergency Medical Service	333	74.66%
Hazardous Condition (No Fire)	9	2.02%
Service Call	8	1.79%
Good Intent Call	44	9.87%
False Alarm & False Call	47	10.54%
Special Incident Type	2	0.45%
TOTAL	446	100.00%

Only REVIEWED incidents included. Summary results for a major incident type are not displayed if the count is zero.

Detailed Breakdown by Incident Type		
INCIDENT TYPE	# INCIDENTS	% of TOTAL
131 - Passenger vehicle fire	2	0.45%
162 - Outside equipment fire	1	0.22%
300 - Rescue, EMS incident, other	9	2.02%
311 - Medical assist, assist EMS crew	60	13.45%
320 - Emergency medical service, other	181	40.58%
321 - EMS call, excluding vehicle accident with injury	68	15.25%
322 - Motor vehicle accident with injuries	4	0.90%
324 - Motor vehicle accident with no injuries.	3	0.67%
340 - Search for lost person, other	2	0.45%
342 - Search for person in water	1	0.22%
353 - Removal of victim(s) from stalled elevator	2	0.45%
364 - Surf rescue	3	0.67%
410 - Combustible/flammable gas/liquid condition, other	1	0.22%
444 - Power line down	1	0.22%
445 - Arcing, shorted electrical equipment	6	1.35%
463 - Vehicle accident, general cleanup	1	0.22%
500 - Service Call, other	2	0.45%
511 - Lock-out	1	0.22%
550 - Public service assistance, other	3	0.67%
551 - Assist police or other governmental agency	1	0.22%
553 - Public service	1	0.22%
600 - Good intent call, other	10	2.24%
611 - Dispatched & cancelled en route	23	5.16%
621 - Wrong location	1	0.22%
622 - No incident found on arrival at dispatch address	6	1.35%
651 - Smoke scare, odor of smoke	1	0.22%
652 - Steam, vapor, fog or dust thought to be smoke	1	0.22%
653 - Smoke from barbecue, tar kettle	1	0.22%
661 - EMS call, party transported by non-fire agency	1	0.22%
700 - False alarm or false call, other	6	1.35%
710 - Malicious, mischievous false call, other	3	0.67%
715 - Local alarm system, malicious false alarm	4	0.90%
730 - System malfunction, other	14	3.14%
733 - Smoke detector activation due to malfunction	5	1.12%
735 - Alarm system sounded due to malfunction	5	1.12%
740 - Unintentional transmission of alarm, other	1	0.22%
741 - Sprinkler activation, no fire - unintentional	1	0.22%
743 - Smoke detector activation, no fire - unintentional	4	0.90%
744 - Detector activation, no fire - unintentional	2	0.45%
745 - Alarm system activation, no fire - unintentional	2	0.45%
900 - Special type of incident, other	2	0.45%
TOTAL INCIDENTS:	446	100.00%

Only REVIEWED incidents included. Summary results for a major incident type are not displayed if the count is zero.

South Padre Island Fire Department

South Padre Island, TX

This report was generated on 7/14/2014 2:36:41 PM



Incidents by Month for Month Range

StartMonth: 3 | EndMonth: 3 | Year: 2014

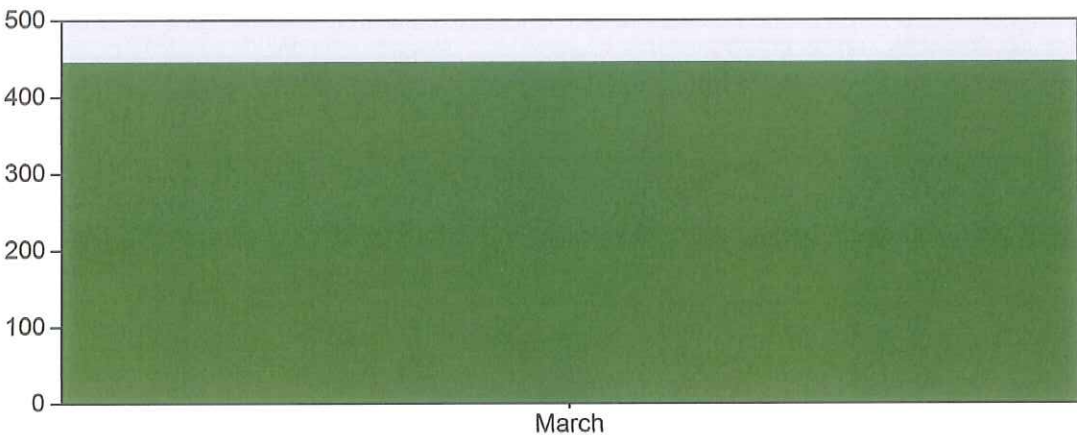

MONTH	INCIDENTS
March	446

Only REVIEWED incidents included



**EMERGENCY
REPORTING**

emergencyreporting.com

Doc Id: 10

Page # 1

South Padre Island Fire Department

South Padre Island, TX

This report was generated on 7/14/2014 3:22:09 PM



Incidents by Year for Year Range

StartYear: 2010 | EndYear: 2014

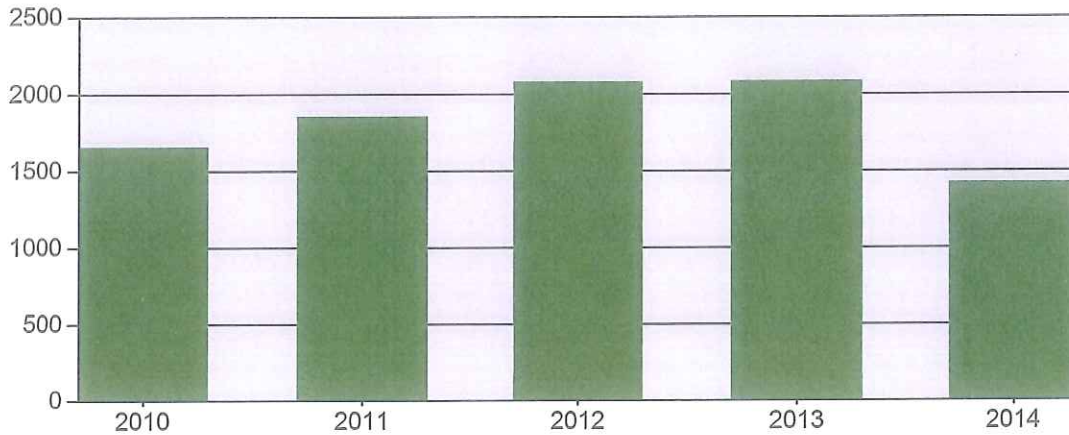

YEAR	COUNT
2010	1658
2011	1858
2012	2080
2013	2084
2014	1424

Only REVIEWED incidents included

South Padre Island Fire Department

South Padre Island, TX

This report was generated on 7/14/2014 3:28:03 PM



Incident Count by Shift per Zone for Date Range

Start Date: 03/01/2014 | End Date: 03/31/2014

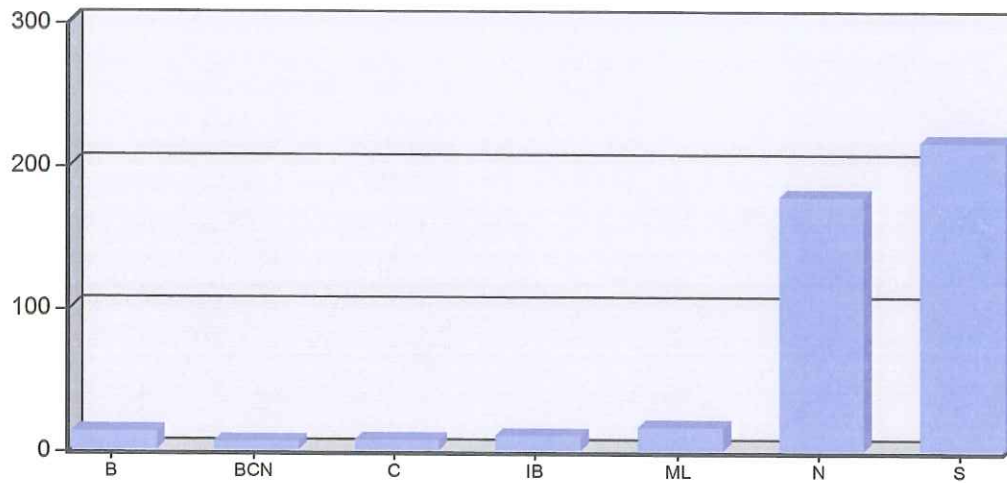

ZONE	# INCIDENTS
B - Beach -town	
A Shift	5
B Shift	4
C Shift	4
Total for B - Beach -town:	13

BCN - Beach -County (North)	
A Shift	1
B Shift	3
C Shift	2
Total for BCN - Beach -County (North):	6

C - County	
A Shift	3

Count of incidents by shift per zone for a given date range. Includes a chart.



**EMERGENCY
REPORTING**

emergencyreporting.com

Doc Id: 1234

Page # 1

B Shift	3
C Shift	1
Total for C - County:	7

IB - Isla Blanca	
A Shift	3
B Shift	5
C Shift	2
Total for IB - Isla Blanca:	10

ML - Mainland	
A Shift	5
B Shift	3
C Shift	8
Total for ML - Mainland:	16

N - North (Town)	
A Shift	72
B Shift	61
C Shift	45
Total for N - North (Town):	178

S - South (Town)	
A Shift	86
B Shift	71
C Shift	59
Total for S - South (Town):	216

TOTAL INCIDENTS: 446

Count of incidents by shift per zone for a given date range. Includes a chart.

South Padre Island Fire Department

South Padre Island, TX

This report was generated on 7/14/2014 3:39:26 PM



Incident Count per Zone for Date Range

Start Date: 03/01/2014 | End Date: 03/31/2014

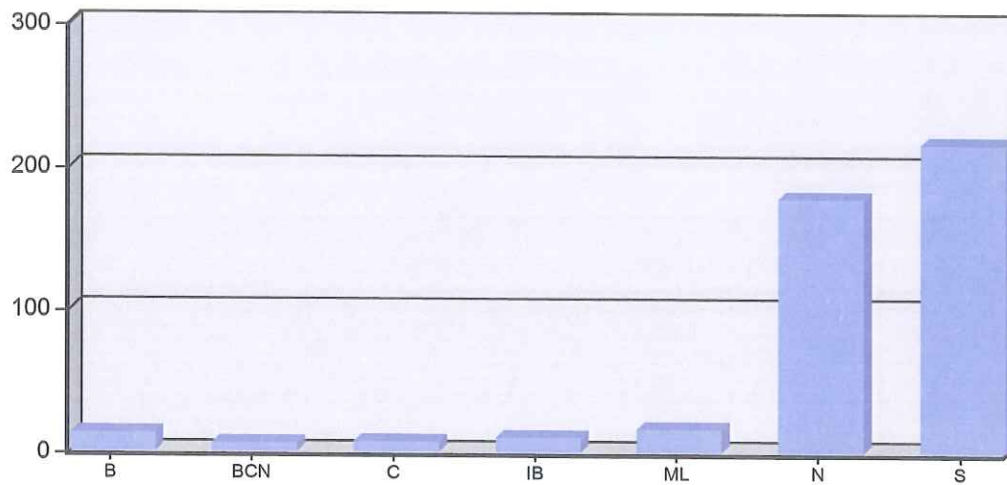

ZONE	# INCIDENTS
B - Beach -town	13
BCN - Beach -County (North)	6
C - County	7
IB - Isla Blanca	10
ML - Mainland	16
N - North (Town)	178
S - South (Town)	216
TOTAL:	446

Zone information is defined on the Basic Info 3 screen of an incident. Only REVIEWED incidents included.

South Padre Island Fire Department

South Padre Island, TX

This report was generated on 7/14/2014 3:49:50 PM



Incident Count for Zone for Date Range

Zone: All Zones | Start Date: 03/01/2014 | End Date: 03/31/2014

ZONE	NUMBER OF CALLS
B - Beach -town	13
BCN - Beach -County (North)	6
C - County	7
IB - Isla Blanca	10
ML - Mainland	16
N - North (Town)	178
S - South (Town)	216
TOTAL:	446

Zone information is defined on the Basic Info 3 screen of an incident. This report counts each exposure. Only REVIEWED incidents included.