

# ANIMAL CONTROL STATS

## November 2010

Old Man Winter is knocking on our door and Santa will be coming to town! Cold weather impacts animals...both domestic and wild. Wild animals might look for warm shelter in garages, trash cans or automobiles. Keep your trash cans and garage doors closed all the way. Domestic pets rely on us for shelter, food and water. Just like a hot car can cause harm to pets, cold weather can, too.

Also, a new year is right around the corner. Check on your pet's vaccination dates and update any information on tags or microchips.



	November 2010	November 2009	October 2010
Alligator Concern	0	0	1
Animal Bite / Scratch	0	2	1
Animal Cruelty Concern	0	2	4
Animals Released to Wild	25	21	63
ANIMAL RELEASED TO PIAS/FINS 2 FEATHERS/SEALIFE CENTER	9	11	9
<b>Bat Concern</b>	1	0	0
Bee Calls	2	0	6
Beached/Dead Animal (Signal o)	14	6	17
<b>Cats on Causeway</b>	1	0	0
Cat or Dog Returned to Owner	2	2	7
Clean up after pets	1	0	1
Coyote Concern	0	5	0
Follow up on Bee Calls	2	0	2
Follow up on Coyote Concern	0	10	0
Follow up on Loose Canines or Cats	0	9	3
Follow up on Lost Pet	0	0	1
Follow up on Animal Bite / Scratch	0	0	11
Injured Animal	2	2	1
Loose Canines Or Cats	26	20	22
Lost Dog / Cat Reported	1	0	1
Monitor & Re-bait Traps (Coyotes)	0	70	3
<b>Opossum Concern</b>	1	0	0
Owners to Vaccinate Dogs	0	1	0
<b>Rabies Specimen</b>	0	3	0
Raccoons in Dumpster	4	0	2
Snakes	0	0	2
Traps Issued	4	6	26
Traps Returned to Code Enforcement	3	5	0
Trap set up by Code Enforcement	0	2	2
Welfare Concern	0	8	1
<b>TOTALS</b>	<b>98</b>	<b>185</b>	<b>186</b>

**CITY OF SOUTH PADRE ISLAND  
HEALTH DEPARTMENT STATS  
November 2010**

				Health Inspectors (3201) (3206)
PERMIT #	ESTABLISHMENT	ADDRESS	PERMIT FEE	Re-Inspection/Score
5089	Universal Farms	8605 Padre Blvd.	City Sponsored	NO/Temp
5128	Jake's Flowers & Gifts	2500 Padre Blvd.	\$100.00	NO/100
5129	Stripes #2153	2000 Padre Blvd.	\$100.00	NO/92
5130	Stripes #2193	5000 Padre Blvd.	\$100.00	NO/97
5131	Stripes #9628	4112 Padre Blvd.	\$100.00	NO/96
5132	Stripes #9692	2913 Padre Blvd.	\$100.00	NO/97
5133	Stripes #9862	331 Padre Blvd.	\$100.00	NO/91
5134	D'Pizza Joint	2413 Padre Blvd.	\$100.00	NO/100
5136	Gracia Farms	8605 Padre Blvd.	City Sponsored	NO/Temp
5137	Jam Makin Rose	8605 Padre Blvd.	City Sponsored	NO/Temp
5138	Bayview Citrus	8605 Padre Blvd.	City Sponsored	NO/Temp
5139	RC Concessions	2309 Laguna Blvd.	City Sponsored	NO/Temp
5140	Mickey's Bistro	2309 Laguna Blvd.	City Sponsored	NO/Temp
5141	Mayte Zebrowski	2309 Laguna Blvd.	City Sponsored	NO/Temp
5142	World's Best Beef Jerky	2309 Laguna Blvd.	City Sponsored	NO/Temp
5129	Stripes #2153	2000 Padre Blvd.	\$0.00	Compliance Inspection
5130	Stripes #2193	5000 Padre Blvd.	\$0.00	Compliance Inspection
5131	Stripes #9628	4112 Padre Blvd.	\$0.00	Compliance Inspection
5132	Stripes #9692	2913 Padre Blvd.	\$0.00	Compliance Inspection
5133	Stripes #9862	331 Padre Blvd.	\$0.00	Compliance Inspection

<b>6 Month Inspections</b>	<b>0</b>	<b>\$0.00</b>
<b>Total Compliance</b>	<b>5</b>	<b>\$0.00</b>
<b>Field Investigations</b>	<b>0</b>	<b>\$0.00</b>
<b>Total Temporary Permits</b>	<b>8</b>	<b>\$0.00</b>
<b>Total Establishment Permits (annual)</b>	<b>7</b>	<b>\$700.00</b>
<b>Total Health Inspections</b>	<b>20</b>	<b>\$700.00</b>



**FOOD SAFETY TIP OF THE MONTH:**

*Never leave perishable foods, such as meat, poultry, eggs and casseroles in the "Danger Zone" (between 40 and 140 °F) over 2 hours; 1 hour in temperatures above 90 °F.*



# CITY OF SOUTH PADRE ISLAND

## November 2010 Stats

### Code Enforcement



	Nov-10	Nov-09	Oct-10
Accessory structures (4-59)	0	1	0
Beach Patrol Section C TIME'S X HOURS/ MIN.	3 X 2 HRS 30 MIN	3 X 6 HRS	5 X 2 HRS 30 MIN
BFI Bundle/Brush Locations (Sec. 9-17)	33	23	8
Business Card/Water Giveaway	0	20	0
Camping (Sec.12-3)	0	0	1
Climate Action Plan (HOURS)	1	0	0
Commercial Act (Sec. 13-17,18,20)	0	0	1
Concern citizens/Ordinance Info. (Code 5)	150	79	246
Construction Site Survey	0	8	0
Container Required for Construction Trash (Sec. 9-16)	0	1	0
Damaged Dumpster (Sec. 9-13) B	1	0	0
Debris/Misc. on Roadway Removed	27	181	26
Effluent Discharge (Sec. 10-1)	18	6	13
Effluent Drained to Sewage Line	0	0	1
Enclosures Proper/Screened (Sec. 9-13(B)(5))	37	24	16
Garbage/Trash Containers (Sec.9-13A)	0	70	0
Glass on Beach (Sec. 12-7)	0	1	30
Illegal Dumping	0	0	1
Junk Vehicle	2	0	0
Littering Prohibited (Sec. 9-3)	1	129	2
Loitering (Sec 12-18)	0	1	0
Maintenance of Signs (Sec. 15-11(B,C)) (15-2)	3	3	11
Noises--Loud, disturbing, etc. prohibited (Sec.12-2)	6	7	1
Overgrown weeds on commercial property (Sec.4-56)	40	0	0
Owners to maintain clean premises (Sec.9-12)	10	16	10
Permits and Exemptions (Sec. 10-12)	0	0	1
Permit for work on ROW Req'd (Sec. 16-1)	1	78	0
Permit Req. on Banners (Sec. 15-3)	6	0	14
Premises Identification	0	0	2
Prohibited Banner/Sign (Sec. 15-5)	2	9	17
Recreational Vehicles/Mobile Equipment (Sec 20-11)	0	9	0
Required Signs (Sec 15-2)	0	0	19
Recycling Monofilament Bins/Training Center	3	0	9
Set back areas- special regulations and uses (20-13)	0	1	0
Sign Exempt from Regulations (Sec. 15-8)	2	0	0
Sign Standards (Sec. 15-7)	7	0	15
Stagnant Water (Sec.9-4)	1	0	1
Street Light Survey	0	17	0
Temporary Structures (Sec.20-11D)	0	0	1
Vector Control-Mosquito Larvacide	0	2	0
Violation of TFER (Sec. 10-11)	0	0	4
Weedy Lots (Sec. 9-6)	30	61	19

Follow up on Banners / Signs / Required Signs	45	12	40
Follow up on Brush/Debris	1	23	0
Follow up on Chapter 4 List	0	1	0
Follow up on Damaged Dumpster (Sec.9-13) B	1	0	0
Follow up on Effluent Discharge/Stagnant	9	4	9
Follow up on Enclosures	17	13	12
Follow up on Graffiti(Sec.12-21)	0	0	0
Follow up on Littering(Sec.9-3)	0	18	1
Follow up on Noise (Sec. 12-2)	8	9	1
Follow up on Permit for R.O.W. (Sec 16-1)	1	231	0
Follow up on Premises Identification (Sec. 4-63)	9	0	0
Follow up on Protective Treatment (Sec. 4-63)	1	0	0
Follow up on Property Cleanup/Overfilled Bins	7	13	4
Follow up on R.V's / Mobile Equipment	0	8	0
Follow up on Stagnant Water	0	0	0
Follow up on Weedy Lot/Weedy Businesses	68	54	67
<b>Total for Follow-Ups</b>	<b>167</b>	<b>387</b>	<b>134</b>
<b>CALLS FOR SERVICE</b>	<b>551</b>	<b>1162</b>	<b>608</b>
<b>NOTICE OF COMPLY ISSUED</b>	<b>22</b>	<b>39</b>	<b>29</b>
<b>WARNINGS ISSUED</b>	<b>6</b>	<b>6</b>	<b>9</b>
<b>CITATIONS ISSUED</b>	<b>2</b>	<b>2</b>	<b>2</b>

# Mosquito Management Stats

## November 2010

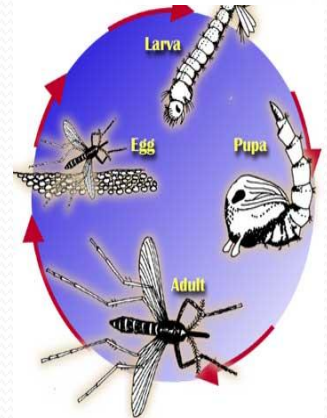

# represents amount of times preformed	November 2010	September 2010	October 2010
Altosid/BTI (larviciding)	0	223	223
Anvil 2+2 (adoulcticide) or Mosquito Mist	1	14	14
Scheduled for Adulticide	0	23	23
Landing Rate Counts	2	33	33
Larval counts	0	20	20
Mosquito concerns	2	12	12
Work done in Chemical room	1	11	11
Totals :	6	336	336

“ Mosquitoes are believed to have evolved around 170 million years ago during the Jurassic era (206-135 million years ago) with the earliest known fossil from the Cretaceous era (144-65 million years ago). They are thought to have evolved in South America, spreading initially to the northern continent Laurasia and re-entering the tropics from the north. Some ancestral mosquitoes were about three times the size of the extant species and they are a sister group to the Chaoboridae (biting midges).”

\*The Animal Web Guide