

ANIMAL CONTROL STATS June 2010

TIP OF THE MONTH:

Any disaster, like a hurricane, may cause a long period of no electricity, potable water or access to our homes. When you prepare for your family to evacuate, don't forget to plan ahead for your pets as well.

For a list of information on caring for your pet, go to:

<http://www.fema.gov/plan/prepare/animals.shtm>



	June 2010	June 2009	MAY 2010
Alligator Concern	1	0	0
Animal Bite / Scratch	4	0	1
Animal Cruelty Concern	2	0	5
Animals Placed in Quarantine	1	0	0
Animals Released to Wild	26	11	29
ANIMAL RELEASED TO PIAS/FINS 2 FEATHERS/SEALIFE CENTER	47	23	12
Bee Calls	10	0	1
Beached/Dead Animal (Signal o)	23	28	15
Cat or Dog Returned to Owner	9	0	1
Clean up after pets	3	0	2
Cat on Causeway	1	0	0
Coyote Concern	2	0	1
Follow up on Coyote Concern	7	0	2
Follow up on Loose Canines or Cats	10	7	5
Follow up on Lost Pet	10	0	2
Follow up on Animal Bite / Scratch	0	5	0
Follow up on Quarantine Case	6	0	2
Injured Animal	7	3	8
Loose Canines Or Cats	33	61	45
Lost Dog / Cat Reported	3	0	2
Monitor & Re-bait Traps (Coyotes)	82	0	39
Owners to Vaccinate Dogs	0	0	2
Patrol for Owners Not Cleaning up After Pets	70	0	83
Snakes	2	0	3
Traps Issued	11	6	7
Traps Returned to Code Enforcement	7	6	2
Trap set up by Code Enforcement	6	0	0
Welfare Concern	2	0	0
TOTALS	385	144	269

**CITY OF SOUTH PADRE ISLAND
HEALTH DEPARTMENT STATS
JUNE 2010**

Health Inspectors (3201) (3206)
(3250) & (3225)

PERMIT #	ESTABLISHMENT	ADDRESS	PERMIT FEE	Re-Inspection/Score
2075	Boomerang Billy's	2612 Gulf Blvd.	Field Investigation	NO/80
4076	Dolce Roma	904 Padre Blvd.	\$100.00	NO/85
5029	Sheraton Cabana Bar	310 A. Padre Blvd.	\$100.00	NO/100
5038	Calico Jack's	1100 Padre Blvd.	\$100.00	NO/100
5040	Gravity Park (Recoil Inc.)	106 W. Marlin	\$100.00	NO/100
5042	Gabriella's Italian Grill & Pizzeria	700 Padre Blvd.	\$100.00	NO/89
5044	Wanna Wanna	5100 Gulf Blvd.	\$100.00	NO/75
5047	Palm Street Pier	204 W. Palm St.	\$100.00	NO/89
5048	Travelodge	6200 Padre Blvd.	\$100.00	NO/92
5050	McDonald's	908 Padre Blvd.	\$100.00	NO/96
5052	Holiday Inn Express Hotel & Suites	6502 Padre Blvd.	\$100.00	NO/100
5053	Café Kranzler	2412 Padre Blvd.	\$100.00	NO/100
5054	Uchi Cuisine	2300 Padre Blvd.	\$100.00	NO/86
5055	Dairy Queen	2401 Padre Blvd	\$100.00	NO/93
5056	Island Market	5312 Padre Blvd.	\$100.00	NO/100
5057	Jim's Pier	209 W. Whiting	\$100.00	NO/100
5061	Sunset Café	1400 Padre Blvd.	\$100.00	NO/100
5062	Speedy Pack	3012 Padre Blvd.	\$100.00	NO/88
4076	Dolce Roma	904 Padre Blvd.	\$0.00	COMPLIANCE INSPECTION
5042	Gabriella's Italian Grill & Pizzeria	700 Padre Blvd.	\$0.00	COMPLIANCE INSPECTION
5044	Wanna WanNA	5100 Gulf Blvd.	\$0.00	COMPLIANCE INSPECTION
5047	Palm Street Pier	204 W. Palm St.	\$0.00	COMPLIANCE INSPECTION
5048	Travelodge	6200 Padre Blvd.	\$0.00	COMPLIANCE INSPECTION
5050	McDonald's	908 Padre Blvd.	\$0.00	COMPLIANCE INSPECTION
5054	Uchi Cuisine	2300 Padre Blvd.	\$0.00	COMPLIANCE INSPECTION
5055	Dairy Queen	2401 Padre Blvd	\$0.00	COMPLIANCE INSPECTION
5062	Speedy Pack	3012 Padre Blvd.	\$0.00	COMPLIANCE INSPECTION
Establishments Inspected Post Hurricane		81	\$0.00	
6 Month Inspections		0	\$0.00	
Total Compliance		9	\$0.00	
Field Investigations		1	\$0.00	
Total Temporary Permits		0	\$0.00	
Total Establishment Permits (annual)		17	\$1,700.00	
Total Health Inspections		108	\$1,700.00	





CITY OF SOUTH PADRE ISLAND
June 2010 Stats
Code Enforcement



	<i>Jun-10</i>	<i>Jun-09</i>	<i>May-10</i>
Beach Patrol Section C TIME'S X HOURS/ MIN.	13 x 13HRS 10MIN	43 x 43HRS 15MIN	12 X 8HRS 30MIN
Bee Calls	10	0	0
BFI Bundle/Brush Locations (Sec. 9-17)	31	69	3
Camping (Sec.12-3)	2	8	4
Commercial Act Prohibited (Sec. 13-17,18,20)	4	0	7
Commercial Property Maintenance-Weedy (Sec.4-56)	0	0	0
Concern citizens/Ordinance Info. (Code 5)	219	182	138
Construction Site Survey (Sec. 9-2.1)	0	237	0
Debris/Misc. on Roadway Removed (Sec. 9-3)	15	277	532
Debris/Trash removed on Beach (Sec. 9-3 Beach)	0	10	0
Dumpsters Required (9-13)	0	0	1
Effluent Discharge (Sec. 10-1)	10	12	7
Enclosures Proper/Screened (Sec. 9-13(B)(5))	13	59	18
Garbage/Trash Containers (Sec.9-13A)	11	20	20
Give me \$5 Certificate	2	0	1
Glass on Beach (Sec. 12-7)	1	113	8
Graffiti (Sec.12-21)	7	3	1
Hotel and Rooming Concerns (State Code 341.066)	2	0	0
Junk Vehicles (Sec. 9-23(C))	0	0	1
Littering Prohibited (Sec. 9-3)	68	215	586
Maintenance of Signs (Sec. 15-11(B,C)) (15-2)	0	16	1
Noises--Loud, disturbing, etc. prohibited (Sec.12-2)	1	3	2
Outdoor Display (Sec.13-15)	7	2	0
Overgrown weeds on commercial property (Sec.4-56)	4	0	0
Owners to maintain clean premises (Sec.9-12)	72	33	69
Permit for work on ROW Req'd (Sec. 16-1)	4	115	0
Permit Req. on Banners (Sec. 15-5(F))	7	0	7
Plastic Bag Workshop Information	0	0	25
Prohibited Banner/Sign (Sec. 15-5)	11	29	7
Prohibition of shade devices on the public beach between sunset & 9am (Sec. 13-23)	55	0	0
Recreational Vehicles/Mobile Equipment (Sec 20-11)	1	18	0
Recycling Awareness (Monofilament)	5	0	0
Regulations on Shade Devices (Sec.13-24)	1	70	9
Sign Standards (Sec. 15-7)	67	5	61
Stagnant Water (Sec.9-4)	3	30	4
Street Light Survey	0	48	0
Vehicles Prohibited On Beach (Sec. 18-4)	2	1	0
Weedy Lots (Sec. 9-6)	60	28	29

Follow up on Banners / Signs / Required Signs	45	33	41
Follow up on Bees	5	0	0
Follow up on Brush/Debris	0	45	0
Follow up on Effluent Discharge/Stagnant Water	11	20	19
Follow up on Enclosures	12	42	11
Follow up on Graffiti (Sec.12-21)	0	4	0
Follow up on Littering (Sec.9-3)	1	30	1
Follow up on Noise (Sec.12-2)	2	0	0
Follow up on Outdoor Display	1	0	0
Follow up on Permit for R.O.W. (Sec 16-1)	1	284	2
Follow up on Property Cleanup/Overfilled Bins	74	75	85
Follow up on R.V's / Mobile Equipment	0	22	0
Follow up on Stagnant Water	27	0	0
Follow up on Weedy Lot/Weedy Businesses	146	131	182
Follow Up on Trash Service	3	0	4
Total for Follow-Ups	327	686	345
CALLS FOR SERVICE	1079	2332	1903
NOTICE OF COMPLY ISSUED	21	106	41
WARNINGS ISSUED	8	11	4
CITATIONS ISSUED	3	12	2

Mosquito Management stats for the month of June 2010

	June 2010	June 2009	April 2010
Altosid (larviciding)	13	n/a	5
B.T.I. (larviciding)	0	n/a	0
Anvil 2+2 (adulticide)	15	n/a	10
Landing rate counts	16	n/a	0
Work done in Chemical room	15	n/a	0
Totals :	59	n/a	15

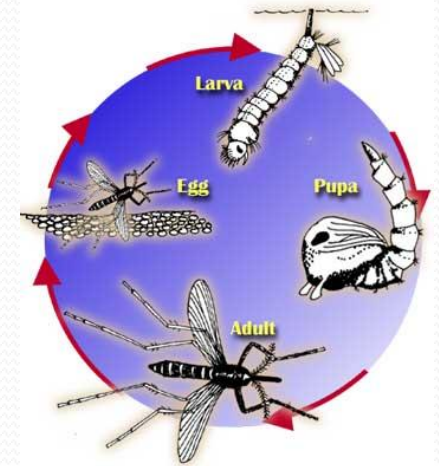

Remember the four D's in your defense against Mosquitoes: **DUSK/DAWN** are the times of day when you should try to stay indoors. This is when Mosquitoes are most active. **DRESS** in long sleeves and pants when you're outside. **DEET** (N,N-diethyl-m-toluamide) is an ingredient to look for in your insect repellent. Other approved repellents include picaridin, oil of lemon eucalyptus and IR3535. **DRAIN** standing water in your backyard and neighborhood – old tires, flowerpots and clogged rain gutters. These are mosquito breeding sites.