

Code Enforcement	March 2017	February 2017	March 2016
Beach Patrol Section C TIME'S X HOURS/ MIN.	107 x 418 hr	7 x 5 hr	160 x 469 hrs 45 mins
Brush and/or Bulky Items Collection (Sec.9-12.1)	27	38	75
Camping Prohibited (Sec. 12-3)	12	2	14
Commercial Act on ROW (Sec.. 13-8)	8	0	3
Concern citizens/Ordinance Info. (Code 5)	4906	202	1281
Containers Required	3	2	2
Damaged Dumpster (Sec. 9-13 B)	3	2	8
Debris/Misc. on Roadway Removed	55	58	35
Dune Protection-Vehicle Access(22-8.3), Property Maintenance (22-8.4)	2	3	0
Effluent Discharge (Sec. 10-1)	34	10	22
Enclosures Proper/Screened (Sec. 9-13(B)(5))	32	4	8
Glass on Beach (Sec. 12-7)	148	4	354
Hotel Room Inspection (341.066)	1	0	2
Littering Prohibited (Sec. 9-3)	182	0	23
Lost Child/Adult on the Beach	0	0	1
Maintenance of Signs (Sec.15-11 B,C) (15-2)	2	2	2
Monitor Overfilled Dumpster	317	11	63
Noises-Loud, disturbing, etc. prohibited (Sec. 12-2)	21	1	46
Open Fires on Public Beach Prohibited (Sec. 8-7)	5	1	7
Outdoor Displays (Sec 13-15)	10	0	2
Overfilled Dumpster	275	9	146
Overtgrown weeds on commercial property(Sec.4-56)	11	11	3
Owners to maintain clean premises (Sec.9-12)	22	5	110
Parking, Parking Requirements, Off-Street Parking (Sec. 20-3)	2	0	3
Patrol by Code 11	170	8	15
Permit for Sign/Banner (Sec. 15-3)	14	3	7
Premises Identification (4-64)	5	3	7
Prohibited Banner/Sign (Sec. 15-5)	14	5	10
Recreational Vehicles/Mobile Equip. (Sec. 20-11C)	2	4	5
Regulation of Shade Devices and Chairs on the Public Beach (Sec. 13-24)	0	0	25
Required Signs (Address) (Sec. 15-2)	55	8	6
Soliciting from Beach (Sec. 13-17)	5	0	1
Stagnant Water (Sec 9-4)	9	8	24
Structure Maintenance (Enforcement)	1	1	0
Vehicle on the Beach (Sec. 18-4)	1	0	6
Weedy Lots Violation (Sec. 9-6)	48	37	14
Weedy Lot Letters/signs posted	43	37	7
Follow ups:			
Follow up on Addresses	54	7	8
Follow up on Banners/Signs/Required Signs (Ch. 15)	16	13	10
Follow up on Brush and Debris (Sec. 9-12.1)	27	38	75
Follow up on Damage Dumpster (Sec 9-13B)	3	2	1
Follow up on Dumpster Required (Sec. 9-13)	4	0	26
Follow up on Effluent Discharge/Stagnant (Sec. 10-1)	33	6	17
Follow up on Enclosures	32	0	8
Follow up on Hotel Rooms	1	0	2
Follow up on Littering (Sec 9-3)	182	0	5
Follow up on Overfilled Dumpsters	43	6	54
Follow up on Property Cleanup (Sec. 9-12)	15	5	90
Follow up on Stagnant Water (Sec. 10-1)	10	7	5
Follow up on Structure Maintenance	1	1	0
Follow up on Weedy Lot/Business with Weedy Lot (Sec. 9-6 & Sec. 4-56)	51	37	21
Total for Follow-Ups	472	122	301
Calls for Service	6917	479	2638
NOTICE TO COMPLY ISSUED	53	15	21
WARNINGS ISSUED	20	2	16
CITATIONS ISSUED	123	5	360

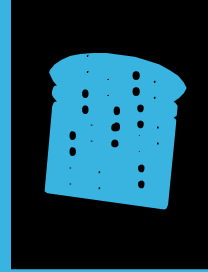

ENVIRONMENTAL HEALTH SERVICES DEPARTMENT

HEALTH STATS
MARCH, 2017

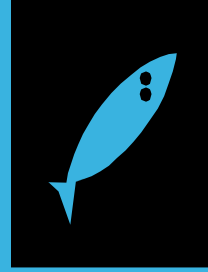

Health Permit Stats March 2017

PERMIT #	ESTABLISHMENT	ADDRESS	PERMIT FEE	Re-Inspection/Score
1012	S.P.I.-TOWN CHICAGO DOGS	LOUIES SKIPJACK/CONV. CENTRE	\$500.00	Mobile Food Unit
1013	7-ELEVEN SLURPEE TRUCK	500 PADRE BLVD.	\$0.00	Temporary
1014	7-ELEVEN SLURPEE TRUCK	200 WEST PIKE/TEQUILA SUNSET	\$500.00	Mobile Food Unit
7009	Isla Grand Beach Resort Grill	500 Padre Blvd	\$100.00	97
7086	Jakes Burger Shack	400 Padre Blvd.	\$100.00	92
7087	Jakes Poolside Bar	400 Padre Blvd.	\$100.00	100
7089	Island Baptist Church	107 West Mezquite	\$0.00	Temporary
7093	Red Mango SPI	1808 Padre Blvd	\$100.00	100
7094	M & M Mexidog	7355 Padre Blvd.	\$20.00	Temporary
7095	Sergio Rodriguez	7355 Padre Blvd.	\$20.00	Temporary
7096	Ruby Elotes	7355 Padre Blvd.	\$20.00	Temporary
7098	Marcos Tacos	7355 Padre Blvd.	\$20.00	Temporary
7099	Mad Gear	7355 Padre Blvd.	\$20.00	Temporary
7100	El Rey De la Hamburger	7355 Padre Blvd.	\$20.00	Temporary
7104	Gracie's Goodies	7355 Padre Blvd	\$20.00	Temporary
7106	Texas Moon Catering Company	5800 Padre Blvd.	\$100.00	100
7107	Louie's Backyard	2305 Laguna Blvd.	\$0.00	Temporary
7108	SPI Birding and Nature Center	6801 Padre Blvd.	\$0.00	Temporary
7109	Mirage	904 Padre Blvd.	\$100.00	99
7009	Isla Grand Beach Resort Grill	500 Padre Blvd	\$0.00	Compliance
7086	Jakes Burger Shack	400 Padre Blvd.	\$0.00	Compliance
7109	Mirage	904 Padre Blvd.	\$0.00	Compliance

Total Mobile Food Unit Permits	2	\$1,000.00
Total Compliance	3	\$0.00
Field Investigations	0	\$0.00
Farmer's Market Permits	0	\$0.00
Total Temporary Inspections	11	\$140.00
Total Establishment Permits (annual)	6	\$600.00
Total Health Inspections	22	\$1,740.00

E. coli O157:H7

Escherichia coli, better known as E. coli, are a large group of bacteria. Although most strains of E. coli are harmless, some can make you very sick. One strain, E. Coli O157:H7 (STEC) is commonly discussed in the media in association with food poisoning outbreaks, because its effects can be extremely severe.

Sources: Eating raw or undercooked ground beef or drinking unpasteurized beverages or dairy products.

Prevention: Wash your hands, cook meat (especially ground meat) and poultry thoroughly; avoid unpasteurized dairy products, juices or ciders; keep cooking surfaces clean and prevent cross-contamination. Also, don't swallow water when playing or swimming in lakes, ponds, streams or pools.

Escherichia coli, better known as E. coli, are a large group of bacteria. Although most strains of E. coli are harmless, some can make you very sick. One strain, E. Coli O157:H7 (STEC) is commonly discussed in the media in association with food poisoning outbreaks, because its effects can be extremely severe.

Sources: Eating raw or undercooked ground beef or drinking unpasteurized beverages or dairy products.

Prevention: Wash your hands, cook meat (especially ground meat) and poultry thoroughly; avoid unpasteurized dairy products, juices or ciders; keep cooking surfaces clean and prevent cross-contamination. Also, don't swallow water when playing or swimming in lakes, ponds, streams or pools.

<http://homefoodsafety.org/food-poisoning/foodborne-pathogens>





Animal safety facts: Injuries caused by animals are the second most frequent cause of emergency room visits each year.

- There are 5+ million incidents involving animals annually.
- 70% of dog bites are to children under 10 years of age, and 77% of the bites are to the facial area.
- 77% of dog bites are from dogs owned by family and friends and take place in a familiar area.
- 65% of serial attacks and 79% of rampage attacks (biting multiple people during one occurrence) are committed by Pit Bull breeds and Rottweilers.

• <https://www.nationwide.com/animal-safety.jsp>

Animal Control Stats	March 2017	March 2016	February 2017
Animal Bite/Scratch	0	2	1
Animal Cruelty Concern	1	1	0
Animal Removed from Vehicle, Garage or Other Property	20	4	18
Animals Placed in Quarantine	2	1	1
Animals Released to Wild	4	6	12
ANIMALS RELEASED TO FRIENDS OF ANIMAL RESCUE/SEALIFE CENTER	22	12	21
Barking Dog Complaint	2	2	0
Beached/Dead Animal (Signal 0)	13	5	19
Bees	1	1	1
Cat or Dog Returned to Owner	5	4	5
Clean Up After Pets	13	19	8
Clean Up After Pets Complaint	8	7	3
Injured Animal (s)	0	4	3
Loose Canine or Cats (s)	7	12	5
Lost Canines or Cats	7	5	2
Monitor for Dead Ducks/Birds	3	3	12
Monitor Trap Set by Code	6	1	7
Owners to Vaccinate	3	2	2
Patrol for Owners Not Cleaning Up After Pets	25	51	15
Service Animal Inquiry	16	4	10
Scan Animal for Microchip	0	4	0
Training for Animal control	12	1	17
Traps Issued or Returned	4	5	6
Trap Maintenance	4	4	8
Traps Set Up by Code Enforcement	4	3	4
Welfare Concern	0	1	0
Follow up on Animal Bite/Scratch	2	2	2
Follow up on Animal Cruelty	0	1	0
Follow up on Barking Dogs	2	6	0
Follow up on Barking Dogs Complaint	2	2	0
Follow up on Bees	0	2	1
Follow up on Cleaning up after Pets	11	14	8
Follow up on Dead Animal	2	1	2
Follow up on Injured Animal	0	2	3
Follow up on Loose Dog or Cat	4	5	3
Follow up on Loose Dog(s) or Cat(s) Complaint	3	1	3
Follow up on Lost Pet	7	2	2
Follow up on Owners to Vaccinate Pet(s)	0	2	2
Follow up on Quarantine Case	2	1	2
Follow up on Welfare Concern	0	1	0
TOTALS	217	206	208

Recycling Stats March 2017

CLEANING UP A BROKEN BULB

The EPA has suggestions to help you [prevent broken CFLs](#). However, even careful handling can result in breaks. **The following steps are best practices for cleaning up a CFL. Don't be alarmed if you don't do it right—the amount of mercury in a CFL is very small—just try to follow these precautions.** The first things that you want to do before cleaning up are:

1. have people and pets leave the room, avoiding the breakage area,
2. open a window and leave the room for five to ten minutes,
3. shut off your central heat/air system if you have one, and
4. gather the materials you will need clean up the broken bulb such as stiff paper or cardboard, sticky tape, damp paper towels, a glass jar with a metal lid or a sealable plastic bag*.

*Note that a plastic bag will not prevent the mercury from escaping, so you should remove the plastic bag from your home after clean up.

Represents Pounds Recycled of each product	March 2017	February 2017
Plastic #1	1,095	1,060
Alum/Tin	423	535
Cardboard	1,525	1,825
Paper	1,480	2,455
Light Bulbs	56	22
Ink Cartridges	6	18
Bottle Caps	60	91
Totals :	4,645	6,006

Brush

52.55 Tons



<http://takecareoftexas.org/hot-wire/what-should-i-do-broken-cfl>

March 2017

Mosquito

Management Stats



# Represents Amount of Times Performed	March 2017	March 2016
Altosid/BTI (larviciding)	222	89
Adulticide Spraying hrs.	10	13
Scheduled for Adulticide	62	60
Landing Rate Counts	7	20
Mosquito concerns	1	1
Training for Spraying	8	3
Work done in chemical room	35	12
Totals :	345	198

Tips to Prevent Mosquito Bites

Using the right insect repellent and other preventive actions can discourage mosquitoes, ticks and other biting insects from landing on you. Here are tips for other preventive actions you can take against mosquitoes.

Remove Mosquito Habitats

- Eliminate standing water in rain gutters, old tires, buckets, plastic covers, toys, or any other container where mosquitoes can breed.
- Empty and change the water in bird baths, fountains, wading pools, rain barrels, and potted plant trays at least once a week to destroy potential mosquito habitats.
- Drain or fill temporary pools of water with dirt.
- Keep swimming pool water treated and circulating.

Use Structural Barriers

- Cover all gaps in walls, doors, and windows to prevent mosquitoes from entering.
- Make sure window and door screens are in good working order.
- Completely cover baby carriers and beds with netting.

Avoid Getting Bitten

- Keep mosquitoes away from exposed skin by wearing long-sleeved shirts, long pants, and socks.
- Tuck shirts into pants and pants into socks to cover gaps in your clothing where mosquitoes can get to your skin.
- Stay indoors at sunrise, sunset, and early in the evening when mosquitoes are most active.

<https://www.epa.gov/insect-repellents/tips-prevent-mosquito-bites>