

Animal Control Stats

	October 2016	October 2015	September 2016
Animal Bite/Scratch	0	4	0
Animal Cruelty Concern	4	0	2
Animal Removed from Vehicle, Garage or Other Property	11	18	16
Animals Placed in Quarantine	0	4	0
Animals Released to Wild	6	9	9
ANIMALS RELEASED TO FRIENDS OF ANIMAL RESCUE/SEALIFE CENTER	16	23	19
Barking Dog Complaint	0	12	1
Beached/Dead Animal (Signal 0)	12	0	31
Bees	2	6	0
Cat or Dog Returned to Owner	5	25	7
Clean Up After Pets	15	17	34
Clean Up After Pets Complaint	12	5	12
Coyote Concern	0	2	0
Injured Animal (s)	3	0	5
Loose Canine or Cats (s)	11	13	9
Lost Canines or Cats	2	5	2
Monitor for Dead Ducks/Birds	1	11	0
Monitor Trap Set by Code	1	3	32
Owners to Vaccinate	0	27	1
Patrol for Owners Not Cleaning Up After Pets	21	3	34
Service Animal Inquiry	5	4	6
Scan Animal for Microchip	0	4	0
Snake Concern	0	0	3
Training for Animal control	6	4	0
Traps Issued or Returned	10	9	7
Trap Maintenance	9	2	7
Traps Set Up by Code Enforcement	5	12	16
Follow up on Animal Bite/Scratch	0	7	0
Follow up on Animal Cruelty	2	0	0
Follow up on Bees	1	0	0
Follow up on Barking Dogs	0	0	1
Follow up on Cleaning up after Pets	22	21	13
Follow up on Injured Animal	2	2	3
Follow up on Loose Dog or Cat	6	8	2
Follow up on Loose Dog(s) or Cat(s) Complaint	1	8	1
Follow up on Lost Pet	3	8	1
Follow up on Owners to Vaccinate Pet(s)	0	2	1
TOTALS	194	278	275

Pets can be valuable members of your family. When you introduce an animal into your home, help keep everyone safe with these helpful animal safety tips:

- Know the breed of dogs and their disposition. Some dogs tend to bond to one person or family member and become defensive around others.

- Do not try to pet an animal while they are eating, sleeping or caring for their young. Also let them see and sniff you first. Teach children this animal safety approach.

- Teach your children not to provoke or tease a strange animal. Half of all attacks to children are considered provoked.

- Do not hug an unfamiliar dog or other animal, especially around the animal's neck.

- Always supervise small children that are near animals.

- If an animal attacks, you may be able to decrease injury by feeding them your jacket, purse, bike or anything else that can serve as a barrier between you and the animal.

- If you're knocked to the ground, curl into a ball with your hands over your ears and lie still until the animal goes away. Teach this animal safety technique to children.

- For the safety of all, animals should be leashed or in a fenced area at all times.

<https://www.nationwide.com/animal-safety.jsp>

Code Enforcement Stats	October 2016	September 2016	October 2015
Beach Patrol Section C TIME'S X HOURS/ MIN.	5x8 hrs	24x41 hrs	12 x 8.5 hrs.
Brush and/or Bulky Items Collection (Sec.9-12.1)	63	40	89
Commercial Act on ROW (Sec. 13-18)	1	3	0
Concern citizens/Ordinance Info. (Code 5)	189	566	166
Containers Required	0	5	0
Damaged Dumpster (Sec. 9-13 B)	3	2	0
Debris/Misc. on Roadway Removed	31	30	30
Dune Protection-Vehicle Access(22-8.3), Property Maintenance (22-8.4)	2	0	0
Effluent Discharge (Sec. 10-1)	18	8	28
Enclosures Proper/Screened (Sec. 9-13(B)(5))	5	10	3
Glass on Beach (Sec. 12-7)	1	10	2
Hotel Room Inspection (Sec.341.066)	1	2	0
Littering Prohibited (Sec. 9-3)	3	21	0
Maintenance of Signs (Sec.15-11 B,C) (15-2)	0	1	1
Monitor Overfilled Dumpster	30	12	9
Outdoor Displays (Sec. 13-15)	4	2	4
Overfilled Dumpster	4	8	2
Overgrown weeds on commercial property(Sec.4-56)	8	16	11
Owners to maintain clean premises (Sec.9-12)	10	7	6
Patrol by Code 11	7	6	9
Permit for Sign/Banner (Sec. 15-3)	4	6	6
Premises Identification (4-64)	0	2	1
Prohibited Banner/Sign (Sec. 15-5)	5	3	3
Recreational Vehicles/Mobile Equip. (Sec. 20-11C)	0	2	3
Required Signs (Address) (Sec. 15-2)	7	15	0
Sign Standards (Sec. 15-7)	5	3	0
Soliciting from Beach (Sec. 13-17)	0	1	0
Stagnant Water (Sec 9-4)	8	2	82
Structure Maintenance Enforcement	3	3	0
Trash or Refuse Burning Prohibited (Sec. 8-6)	1	0	0
Vehicle on Beach Sec. 18-4	0	2	0
Weedy Lots Violation (Sec. 9-6)	133	42	139
Weedy Lot Letters/signs posted	126	39	50
Follow ups:			
Follow up on Addresses	9	46	1
Follow up on Banners/Signs/Required Signs (Ch. 15)	16	18	3
Follow up on Brush and Debris (Sec. 9-12.1)	63	39	27
Follow up on Damage Dumpster (Sec 9-13B)	3	2	0
Follow up on Dumpster Required (Sec. 9-13)	3	0	0
Follow up on Effluent Discharge/Stagnant (Sec. 10-1)	20	6	28
Follow up on Hotel Rooms	1	2	0
Follow up on Littering (Sec 9-3)	4	16	0
Follow up on Overfilled Dumpsters	4	9	2
Follow up on Property Cleanup (Sec. 9-12)	6	7	4
Follow up on Stagnant Water (Sec. 10-1)	6	2	82
Follow up on Structure Maintenance	1	0	0
Follow up on Weedy Lot/Business with Weedy Lot (Sec. 9-6 & Sec. 4-56)	136	39	139
Total for Follow-Ups	272	186	348
Calls for Service	672	869	649
NOTICE TO COMPLY ISSUED	16	44	8
WARNINGS ISSUED	2	17	0
CITATIONS ISSUED	1	7	1



ENVIRONMENTAL HEALTH SERVICES DEPARTMENT

HEALTH STATS
OCTOBER, 2016

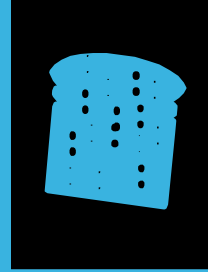
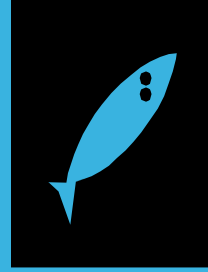

Health Permit Stats-October 2016

PERMIT #	ESTABLISHMENT	ADDRESS	PERMIT FEE	Re-Inspection/Score
1007	SPI Town Chicago Dogs	W. Pike	\$100.00	100
6844	Pearl South Padre	310 Padre Blvd.	Field Investigation	89
6928	Sisters Trading Co.	2901 Padre Blvd.	\$100.00	100
6932	Causeway Café	5908 Padre Blvd	\$100.00	97
6933	Kentucky Fried Chicken	3201 Padre Blvd	\$100.00	95
6934	Upper Deck Hotel & Bar	120 E. Atol St.	\$100.00	100
6936	Café on the Beach	3616 Gulf Blvd.	\$100.00	100
6937	The Inn At South Padre	1709 Padre Blvd.	\$100.00	100
6940	Comfort Suites	912 Padre Blvd.	\$100.00	96
6941	Blue Bay Inn	901 Padre Blvd	\$100.00	94
6942	Island Cinema	4700 Padre Blvd	\$100.00	97
6943	Econolodge	3913 Padre Blvd	\$100.00	94
6944	PadreRitaGrill	4001 Padre Blvd.	\$100.00	96
6844	Pearl South Padre	310 Padre Blvd.	\$0.00	Compliance
6932	Causeway Café	5908 Padre Blvd	\$0.00	Compliance
6933	Kentucky Fried Chicken	3201 Padre Blvd	\$0.00	Compliance
6940	Comfort Suites	912 Padre Blvd.	\$0.00	Compliance
6941	Blue Bay Inn	901 Padre Blvd	\$0.00	Compliance
6942	Island Cinema	4700 Padre Blvd	\$0.00	Compliance
6943	Econolodge	3913 Padre Blvd	\$0.00	Compliance
6944	PadreRitaGrill	4001 Padre Blvd.	\$0.00	Compliance

	Total MFU Permits	1	\$100.00
	Total Compliance	8	\$0.00
	Field Investigations	1	\$0.00
	Total Establishment Permits (annual)	11	\$1,100.00
	Total Health Inspections	21	\$1,200.00

ABOUT FOODBORNE ILLNESS

The US food supply is among the safest in the world, but organisms that you can't see, smell, or taste – bacteria, viruses, and tiny parasites – are everywhere in the environment. According to the Centers for Disease Control and Prevention (CDC) each year 48 million illnesses, 128,000 hospitalizations, and 3,000 deaths in this country can be traced to foodborne pathogens.

Foodborne illness costs Americans billions of dollars each year, and serves as a constant challenge for consumers, researchers, government and industry.

The Food and Drug Administration estimates that two to three percent of all foodborne illnesses lead to serious secondary long-term illnesses. For example, certain strains of E.coli can cause kidney failure in young children and infants; Salmonella can lead to reactive arthritis and serious infections; Listeria can cause meningitis and stillbirths; and Campylobacter may be the most common precipitating factor for a debilitating disease, Guillain-Barre syndrome.

For more information on foodborne illness, visit the CDC website.



Recycling Stats

October 2016

 **America Recycles Day**
NOVEMBER 15

The Keep South Padre Island Beautiful Committee and the Environmental Health Services Department invites everyone to bring their recyclables to:

RECYCLES LAND

NOVEMBER 19, 2016

9 AM - 12 PM

Water Tower Park

(LAGUNA BLVD. & HUISACHE ST.)

Represents Pounds Recycled of each product	Oct. 2016	Sept. 2016
Cardboard	1,330	1,270
Plastic #1 & #2	535	545
Paper	1,709	985
Alum/Tin	290	378
Ink Cartridges	5	20
Light Bulbs	65	18
Batteries	0	37
Totals :	3,934	3,253

Dog Registration - Bottle Cap Collection

Take Back Pharmaceutical Education
Electronics - Educational Awareness

Cardboard - Plastics - Aluminum, Tin - Paper
Tires - Curve Side Recycling Information

Recycling Donations - Dishes - Footwear
Clothing - Glassware - Furniture
Linens - Appliances

Keys - Corks - Ribbons - Fabric
Beads - Wooden Frames

Metal - Batteries - Brass - Radiators
Lead - Copper

Shredding (Max 3 Boxes per Family)

Syringes (Sharps)

Tennis Shoes - American Flags

Household Batteries (A, AAA, C, D, 9V)
Rechargeable Batteries

Oil Collection (1612 Padre Blvd)

Light Bulbs - Phone Books/Directories
Monofilament Fishing Line

Ink Cartridges - Cell Phones

THANKS TO OUR SPONSORS:

Republic Services, RDA Technologies, Bada Bing Bagels, Art Space, Friends of Animal Rescue, Jrs. Recycling, Southshore Automotive, Brownsville Scrap Paper, Walgreens, Sea Turtle Inc. HEB Groc, Tires Santa Anita Recycling, South Padre Island Fire Department, South Padre Island Chamber Commerce, Nike Factory Outlet.



October 2016

Mosquito

Management Stats



# Represents Amount of Times Performed	October 2016	October 2015
Altosid/BTI (larviciding)	39	86
Adulticide Spraying hrs.	30	22
Scheduled for Adulticide	60	60
Landing Rate Counts	108	27
Mosquito concerns	5	1
Training for Spraying	15	10
Work done in chemical room	17	16
Totals :	274	222

Tips to Prevent Mosquito Bites

Using the right insect repellent and other preventive actions can discourage mosquitoes, ticks and other biting insects from landing on you. Here are tips for other preventive actions you can take against mosquitoes.

Remove Mosquito Habitats

- Eliminate standing water in rain gutters, old tires, buckets, plastic covers, toys, or any other container where mosquitoes can breed.
- Empty and change the water in bird baths, fountains, wading pools, rain barrels, and potted plant trays at least once a week to destroy potential mosquito habitats.
- Drain or fill temporary pools of water with dirt.
- Keep swimming pool water treated and circulating.

Use Structural Barriers

- Cover all gaps in walls, doors, and windows to prevent mosquitoes from entering.
- Make sure window and door screens are in good working order.
- Completely cover baby carriers and beds with netting.

Avoid Getting Bitten

- Keep mosquitoes away from exposed skin by wearing long-sleeved shirts, long pants, and socks.
- Tuck shirts into pants and pants into socks to cover gaps in your clothing where mosquitoes can get to your skin.
- Stay indoors at sunrise, sunset, and early in the evening when mosquitoes are most active.

<https://www.epa.gov/insect-repellents/tips-prevent-mosquito-bites>