

# South Padre Island Fire Department

South Padre Island, TX

This report was generated on 1/9/2014 4:32:09 PM



## Breakdown by Major Incident Types for Date Range

Start Date: 12/01/2013 | End Date: 12/31/2013

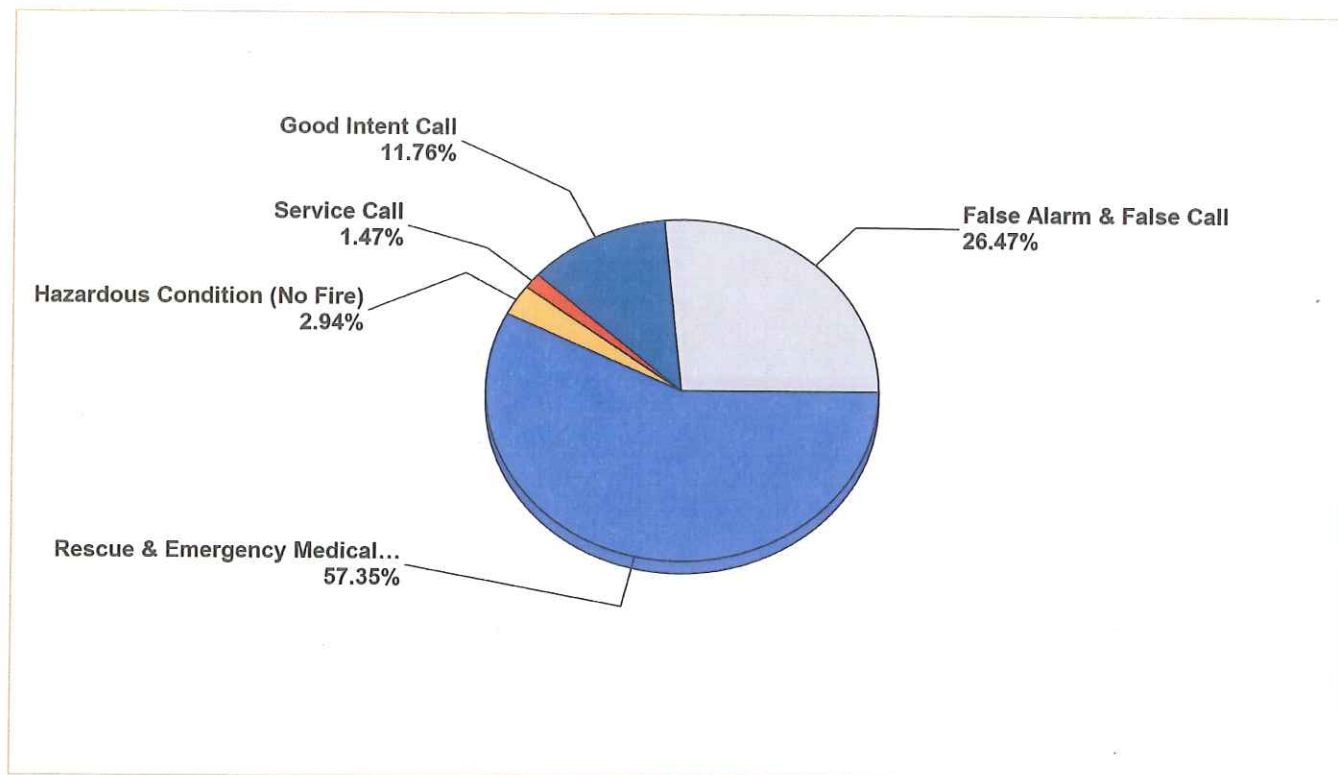

MAJOR INCIDENT TYPE	# INCIDENTS	% of TOTAL
Rescue & Emergency Medical Service	39	57.35%
Hazardous Condition (No Fire)	2	2.94%
Service Call	1	1.47%
Good Intent Call	8	11.76%
False Alarm & False Call	18	26.47%
<b>TOTAL</b>	<b>68</b>	<b>100.00%</b>

Only REVIEWED incidents included. Summary results for a major incident type are not displayed if the count is zero.

Detailed Breakdown by Incident Type		
INCIDENT TYPE	# INCIDENTS	% of TOTAL
300 - Rescue, EMS incident, other	3	4.41%
311 - Medical assist, assist EMS crew	9	13.24%
320 - Emergency medical service, other	17	25.00%
321 - EMS call, excluding vehicle accident with injury	10	14.71%
444 - Power line down	1	1.47%
445 - Arcing, shorted electrical equipment	1	1.47%
550 - Public service assistance, other	1	1.47%
600 - Good intent call, other	4	5.88%
611 - Dispatched & cancelled en route	2	2.94%
622 - No incident found on arrival at dispatch address	2	2.94%
700 - False alarm or false call, other	3	4.41%
730 - System malfunction, other	6	8.82%
731 - Sprinkler activation due to malfunction	1	1.47%
740 - Unintentional transmission of alarm, other	4	5.88%
743 - Smoke detector activation, no fire - unintentional	3	4.41%
745 - Alarm system activation, no fire - unintentional	1	1.47%
<b>TOTAL INCIDENTS:</b>	<b>68</b>	<b>100.00%</b>

Only REVIEWED incidents included. Summary results for a major incident type are not displayed if the count is zero.



**EMERGENCY  
REPORTING**

emergencyreporting.com

Doc Id: 553

Page # 2 of 2

# South Padre Island Fire Department

South Padre Island, TX

This report was generated on 1/9/2014 4:20:30 PM



## Incidents by Month for Month Range

StartMonth: 12 | EndMonth: 12 | Year: 2013

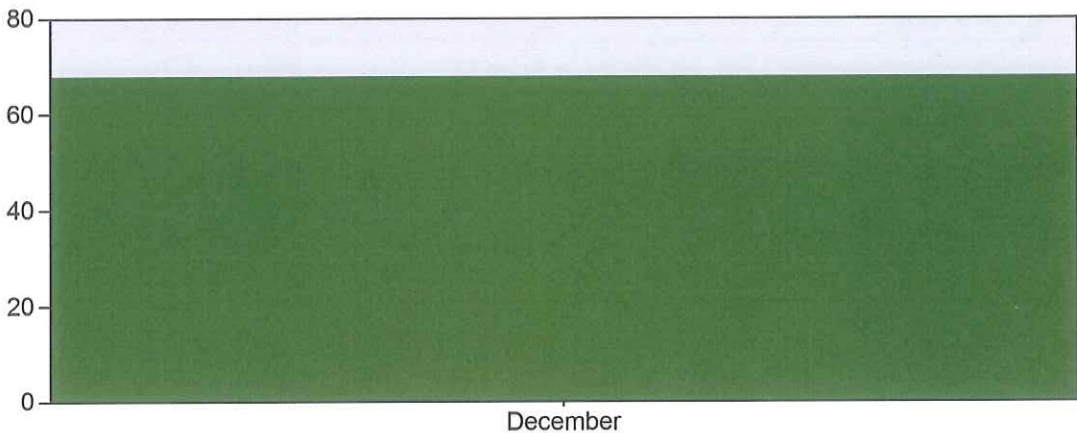

MONTH	INCIDENTS
December	68

Only REVIEWED incidents included



**EMERGENCY  
REPORTING**

emergencyreporting.com

Doc Id: 10

Page # 1

# South Padre Island Fire Department

South Padre Island, TX

This report was generated on 1/9/2014 4:21:21 PM



## Incidents by Year for Year Range

StartYear: 2010 | EndYear: 2013

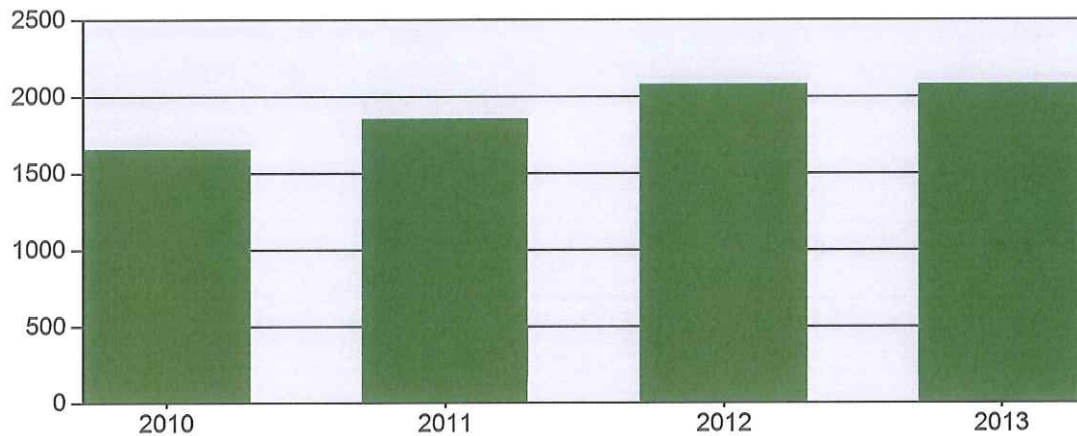

YEAR	COUNT
2010	1658
2011	1858
2012	2080
2013	2083

Only REVIEWED incidents included



**EMERGENCY  
REPORTING**

emergencyreporting.com

Doc Id: 22

Page # 1

# South Padre Island Fire Department

South Padre Island, TX

This report was generated on 1/9/2014 4:11:32 PM



## Incident Count by Shift per Zone for Date Range

Start Date: 12/01/2013 | End Date: 12/31/2013

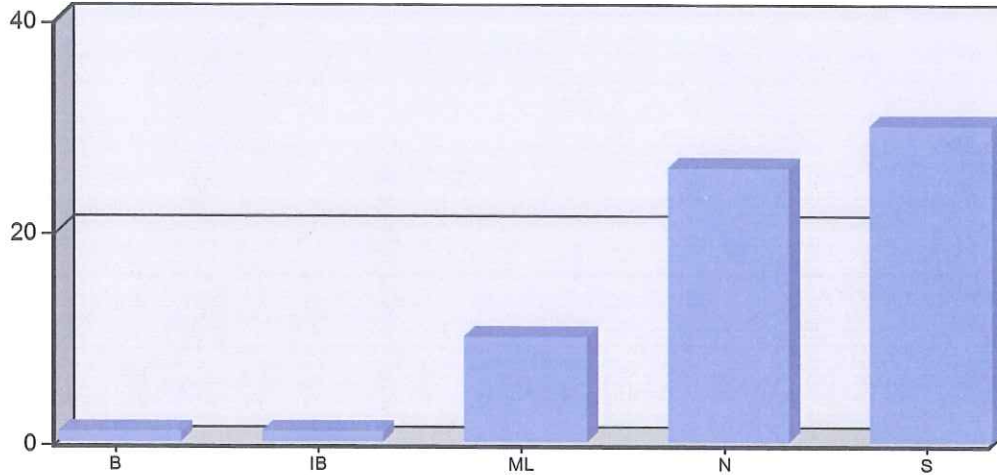

ZONE	# INCIDENTS
B - Beach -town	
A Shift	1
Total for B - Beach -town:	1

IB - Isla Blanca	
B Shift	1
Total for IB - Isla Blanca:	1

ML - Mainland	
A Shift	4
B Shift	4
C Shift	2
Total for ML - Mainland:	10

Count of incidents by shift per zone for a given date range. Includes a chart.

N - North (Town)	
A Shift	7
B Shift	8
C Shift	11
<b>Total for N - North (Town):</b>	<b>26</b>

S - South (Town)	
A Shift	13
B Shift	6
C Shift	11
<b>Total for S - South (Town):</b>	<b>30</b>

**TOTAL INCIDENTS: 68**

Count of incidents by shift per zone for a given date range. Includes a chart.



# South Padre Island Fire Department

South Padre Island, TX

This report was generated on 1/9/2014 4:31:02 PM



## Incident Count per Zone for Date Range

Start Date: 12/01/2013 | End Date: 12/31/2013

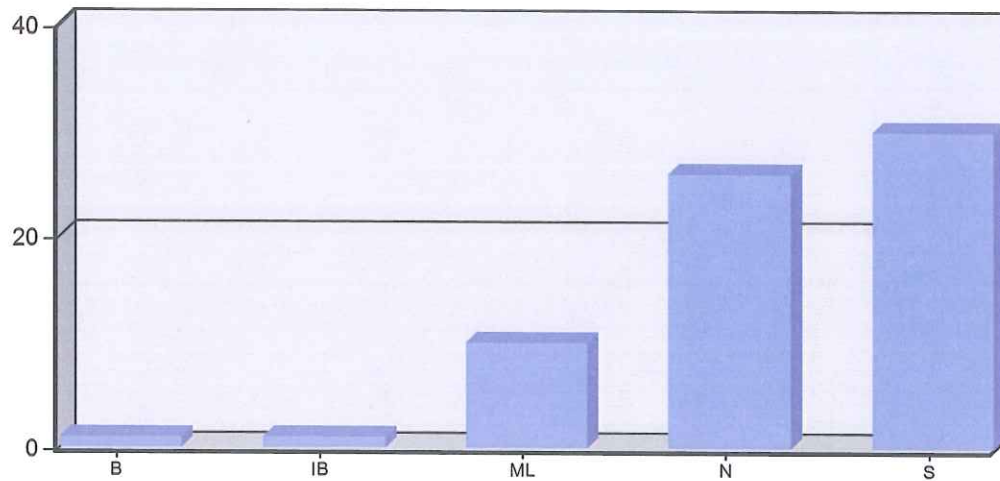

ZONE	# INCIDENTS	
B - Beach -town	1	
IB - Isla Blanca	1	
ML - Mainland	10	
N - North (Town)	26	
S - South (Town)	30	
TOTAL:		68

Zone information is defined on the Basic Info 3 screen of an incident. Only REVIEWED incidents included.

# South Padre Island Fire Department

South Padre Island, TX

This report was generated on 1/9/2014 4:14:17 PM



## Incident Count for Zone for Date Range

Zone: All Zones | Start Date: 12/01/2013 | End Date: 12/31/2013

ZONE	NUMBER OF CALLS
B - Beach -town	1
IB - Isla Blanca	1
ML - Mainland	10
N - North (Town)	26
S - South (Town)	30
<b>TOTAL:</b>	<b>68</b>

Zone information is defined on the Basic Info 3 screen of an incident. This report counts each exposure. Only REVIEWED incidents included.