



Animal Control Stats	November 2016	October 2016	November 2015
Animal Bite/Scratch	1	0	1
Animal Cruelty Concern	2	4	1
Animal Removed from Vehicle, Garage or Other Property	28	11	38
Animals Placed in Quarantine	2	0	1
Animals Released to Wild	14	6	24
ANIMALS RELEASED TO FRIENDS OF ANIMAL RESCUE/SEALIFE CENTER	26	16	40
Barking Dog Complaint	2	0	0
Beached/Dead Animal (Signal 0)	27	12	12
Bees	0	2	0
Cat on Causeway	1	0	0
Cat or Dog Returned to Owner	4	5	4
Clean Up After Pets	27	15	24
Clean Up After Pets Complaint	5	12	3
Coyote Concern	0	0	2
Injured Animal (s)	3	3	4
Loose Canine or Cats (s)	6	11	13
Lost Canines or Cats	4	2	4
Monitor for Dead Ducks/Birds	5	1	0
Monitor Trap Set by Code	5	1	22
Owners to Vaccinate	2	0	3
Patrol for Owners Not Cleaning Up After Pets	25	21	14
Raccoons in Trap/Dumpster	3	0	0
Service Animal Inquiry	10	5	13
Scan Animal for Microchip	0	0	2
Training for Animal control	4	6	5
Traps Issued or Returned	7	10	14
Trap Maintenance	11	9	10
Traps Set Up by Code Enforcement	7	5	18
Welfare Concern	1	0	0
Follow up on Animal Bite/Scratch	3	0	1
Follow up on Animal Cruelty	2	2	1
Follow up on Bees	0	1	0
Follow up on Barking Dogs	2	0	0
Follow up on Barking Dogs Complaint	1	0	0
Follow up on Cleaning up after Pets	18	22	6
Follow up on Dead Animal	1	0	0
Follow up on Injured Animal	2	2	1
Follow up on Loose Dog or Cat	5	6	3
Follow up on Loose Dog(s) or Cat(s) Complaint	5	1	2
Follow up on Lost Pet	1	3	1
Follow up on Owners to Vaccinate Pet(s)	3	0	2
Follow up on Quarantine Case	3	0	0
Follow up on Welfare Concern	0	0	1
TOTALS	278	194	290

Pets can be valuable members of your family. When you introduce an animal into your home, help keep everyone safe with these helpful animal safety tips:

- Know the breed of dogs and their disposition. Some dogs tend to bond to one person or family member and become defensive around others.

- Do not try to pet an animal while they are eating, sleeping or caring for their young. Also let them see and sniff you first. Teach children this animal safety approach.

- Teach your children not to provoke or tease a strange animal. Half of all attacks to children are considered provoked.

- Do not hug an unfamiliar dog or other animal, especially around the animal's neck.

- Always supervise small children that are near animals.

- If an animal attacks, you may be able to decrease injury by feeding them your jacket, purse, bike or anything else that can serve as a barrier between you and the animal.

- If you're knocked to the ground, curl into a ball with your hands over your ears and lie still until the animal goes away. Teach this animal safety technique to children.

- For the safety of all, animals should be leashed or in a fenced area at all times.

<https://www.nationwide.com/animal-safety.jsp>

Code Enforcement Stats	November 2016	October 2016	November 2015
Beach Patrol Section C TIME'S X HOURS/ MIN.	12 x 6 hrs	5 x 8 hrs	1 x 10 min.
Brush and/or Bulky Items Collection (Sec.9-12.1)	120	63	35
Commercial Act on ROW (Sec. 13-18)	1	1	0
Concern citizens/Ordinance Info. (Code 5)	270	189	193
Containers Required	4	0	0
Damaged Dumpster (Sec. 9-13 B)	2	3	6
Debris/Misc. on Roadway Removed	32	31	13
Dune Protection-Vehicle Access(22-8.3), Property Maintenance (22-8.4)	0	2	0
Effluent Discharge (Sec. 10-1)	5	18	32
Enclosures Proper/Screened (Sec. 9-13(B)(5))	12	5	7
Glass on Beach (Sec. 12-7)	1	1	0
Hotel Room Inspection (Sec.341.066)	1	1	0
Littering Prohibited (Sec. 9-3)	1	3	1
Maintenance of Signs (Sec.15-11 B,C) (15-2)	0	0	5
Monitor Overfilled Dumpster	9	30	2
Noises-Loud, disturbing, etc. prohibited (Sec. 12-2)	1	0	0
Outdoor Displays (Sec. 13-15)	0	4	0
Overfilled Dumpster	4	4	1
Overgrown weeds on commercial property(Sec.4-56)	5	8	5
Owners to maintain clean premises (Sec.9-12)	14	10	3
Patrol by Code 11	11	7	2
Permit for Sign/Banner (Sec. 15-3)	3	4	5
Premises Identification (4-64)	1	0	0
Prohibited Banner/Sign (Sec. 15-5)	5	5	4
Recreational Vehicles/Mobile Equip. (Sec. 20-11C)	6	0	3
Required Signs (Address) (Sec. 15-2)	3	7	0
Sign Standards (Sec. 15-7)	2	5	1
Stagnant Water (Sec 9-4)	12	8	11
Structure Maintenance Enforcement	0	3	0
Trash or Refuse Burning Prohibited (Sec. 8-6)	0	1	0
Weedy Lots Violation (Sec. 9-6)	77	133	32
Weedy Lot Letters/signs posted	77	126	49
Follow ups:			
Follow up on Addresses	75	9	0
Follow up on Banners/Signs/Required Signs (Ch. 15)	3	16	5
Follow up on Brush and Debris (Sec. 9-12.1)	36	63	89
Follow up on Damage Dumpster (Sec 9-13B)	2	3	5
Follow up on Dumpster Required (Sec. 9-13)	0	3	0
Follow up on Effluent Discharge/Stagnant (Sec. 10-1)	5	20	30
Follow up on Hotel Rooms	1	1	0
Follow up on Littering (Sec 9-3)	1	4	1
Follow up on Overfilled Dumpsters	4	4	1
Follow up on Property Cleanup (Sec. 9-12)	12	6	4
Follow up on Stagnant Water (Sec. 10-1)	12	6	9
Follow up on Structure Maintenance	1	1	0
Follow up on Weedy Lot/Business with Weedy Lot (Sec. 9-6 & Sec. 4-56)	97	136	96
Total for Follow-Ups	249	272	240
Calls for Service	679	672	410
NOTICE TO COMPLY ISSUED	18	16	11
WARNINGS ISSUED	1	2	1
CITATIONS ISSUED	0	1	2



ENVIRONMENTAL HEALTH SERVICES DEPARTMENT

HEALTH STATS
NOVEMBER, 2016

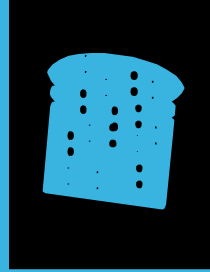
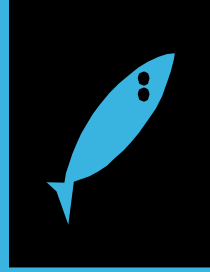

Health Permit Stats November 2016

PERMIT #	ESTABLISHMENT	ADDRESS	PERMIT FEE	Re-Inspection/Score
1008	SPI Town Chicago Dogs	W. Pike	\$100.00	100
6935	Smokey Tails BBQ, LLC	2500 Padre Blvd.	\$100.00	100
6938	Yummies	700 Padre Blvd	\$100.00	100
6945	Cactus Flower	3009 Padre Blvd	\$100.00	100
6946	Stripes #2153	2000 Padre Blvd	\$100.00	94
6947	Stripes #2193	5000 Padre Blvd.	\$100.00	96
6948	Stripes #9628	4112 Padre Blvd.	\$100.00	100
6949	Stripes #9692	2913 Padre Blvd.	\$100.00	98
6950	Stripes #9862	311 Padre Blvd.	\$100.00	100
6951	Harry's Bar	2217 Padre Blvd.	\$100.00	100
6952	Coconut's	2301 Laguna Blvd.	\$100.00	95
6953	Island Fitness LLC-Groovi Smoothie	5800 Padre Blvd Ste 201	\$100.00	93
6955	D'Pizza Joint	2413 Padre Blvd.	\$100.00	100
6956	The Meatball Café	2412 Padre Blvd	\$100.00	100
6958	South Padre Island Inn	4109 Padre Blvd.	\$100.00	100
6946	Stripes #2153	2000 Padre Blvd	\$0.00	Compliance
6947	Stripes #2193	5000 Padre Blvd.	\$0.00	Compliance
6949	Stripes #9692	2913 Padre Blvd.	\$0.00	Compliance
6952	Coconut's	2301 Laguna Blvd.	\$0.00	Compliance
6953	Island Fitness LLC-Groovi Smoothie	5800 Padre Blvd Ste 201	\$0.00	Compliance

Total MFU Permits	1	\$100.00
Total Compliance	5	\$0.00
Field Investigations	0	\$0.00
Farmer's Market Permits	0	\$0.00
Total Temporary Inspections	0	\$0.00
Total Establishment Permits (annual)	14	\$1,400.00
Total Health Inspections	20	\$1,500.00

Harmful algal blooms (HABs) are the rapid growth of algae that can cause harm to animals, people, or the local ecology. A HAB can look like foam, scum, or mats on the surface of water and can be different colors. HABs can produce toxins that have caused a variety of illnesses in people and animals. HABs can occur in warm fresh, marine, or brackish waters with abundant nutrients and are becoming more frequent with climate change.

Harmful algal blooms (HABs) can produce toxins that can cause illness in people, companion animals (dogs, cats), livestock (sheep, cattle), and wildlife (including birds and mammals). Exposures to the toxins can occur when people or animals have direct contact with contaminated water by:

- Swimming
- Breathing in aerosols (tiny airborne droplets or mist that contain toxins) from recreational activities or wind-blown sea spray^{1,2}
- Swallowing toxins by drinking contaminated water or eating contaminated fish or shellfish³.

Human and animal illnesses and symptoms can vary depending on the how they were exposed, how long they were exposed, and the particular HAB toxin involved.

Visit the following pages for more information on illness and symptoms associated with freshwater or marine environments.

- Freshwater Environments
- Marine Environments

For more information on how to reduce HAB-associated illnesses, please see Prevention & Control.
<http://www.cdc.gov/habs/>



Recycling Stats

November 2016

Represents Pounds Recycled of each product	Nov. 2016	Oct. 2016
Cardboard	1,395	1,330
Plastic #1	750	535
Paper	2,273	1,709
Alum/Tin	520	290
Ink Cartridges	159	5
Light Bulbs	168	65
Batteries	145	0
Bottle Caps	50	0
Syringes	3	0
Flags	518	0
Phone books	399	0
Tires	20	0
Metal	100	0
E-Waste	1,141	0
Totals :	7,641	3,934



Recycle for a Greener Holiday Season

During the holidays, residents toss away more material than at any other time of the year.

Newspapers get thicker due to robust print advertising and numerous inserts. Mailboxes become stuffed with flyers, catalogs, offers and greeting cards. Package delivery services are busy dropping off boxes all over town. The result...more waste and more recyclables.

Recycling centers have an additional volume which can grow by more than 25 percent during the holiday period.

November 2016

Mosquito

Management Stats



# Represents Amount of Times Performed	November 2016	November 2015
Altosid/BTI (larviciding)	300	51
Adulticide Spraying hrs.	52	14
Scheduled for Adulticide	60	62
Landing Rate Counts	60	8
Mosquito concerns	13	1
Training for Spraying	15	15
Work done in chemical room	17	14
Totals :	517	165

Tips to Prevent Mosquito Bites

Using the right insect repellent and other preventive actions can discourage mosquitoes, ticks and other biting insects from landing on you. Here are tips for other preventive actions you can take against mosquitoes.

Remove Mosquito Habitats

- Eliminate standing water in rain gutters, old tires, buckets, plastic covers, toys, or any other container where mosquitoes can breed.
- Empty and change the water in bird baths, fountains, wading pools, rain barrels, and potted plant trays at least once a week to destroy potential mosquito habitats.
- Drain or fill temporary pools of water with dirt.
- Keep swimming pool water treated and circulating.

Use Structural Barriers

- Cover all gaps in walls, doors, and windows to prevent mosquitoes from entering.
- Make sure window and door screens are in good working order.
- Completely cover baby carriers and beds with netting.

Avoid Getting Bitten

- Keep mosquitoes away from exposed skin by wearing long-sleeved shirts, long pants, and socks.
- Tuck shirts into pants and pants into socks to cover gaps in your clothing where mosquitoes can get to your skin.
- Stay indoors at sunrise, sunset, and early in the evening when mosquitoes are most active.

<https://www.epa.gov/insect-repellents/tips-prevent-mosquito-bites>