

South Padre Island Fire Department

South Padre Island, TX

This report was generated on 11/7/2014 9:38:44 AM



Breakdown by Major Incident Types for Date Range

Start Date: 10/01/2014 | End Date: 10/31/2014

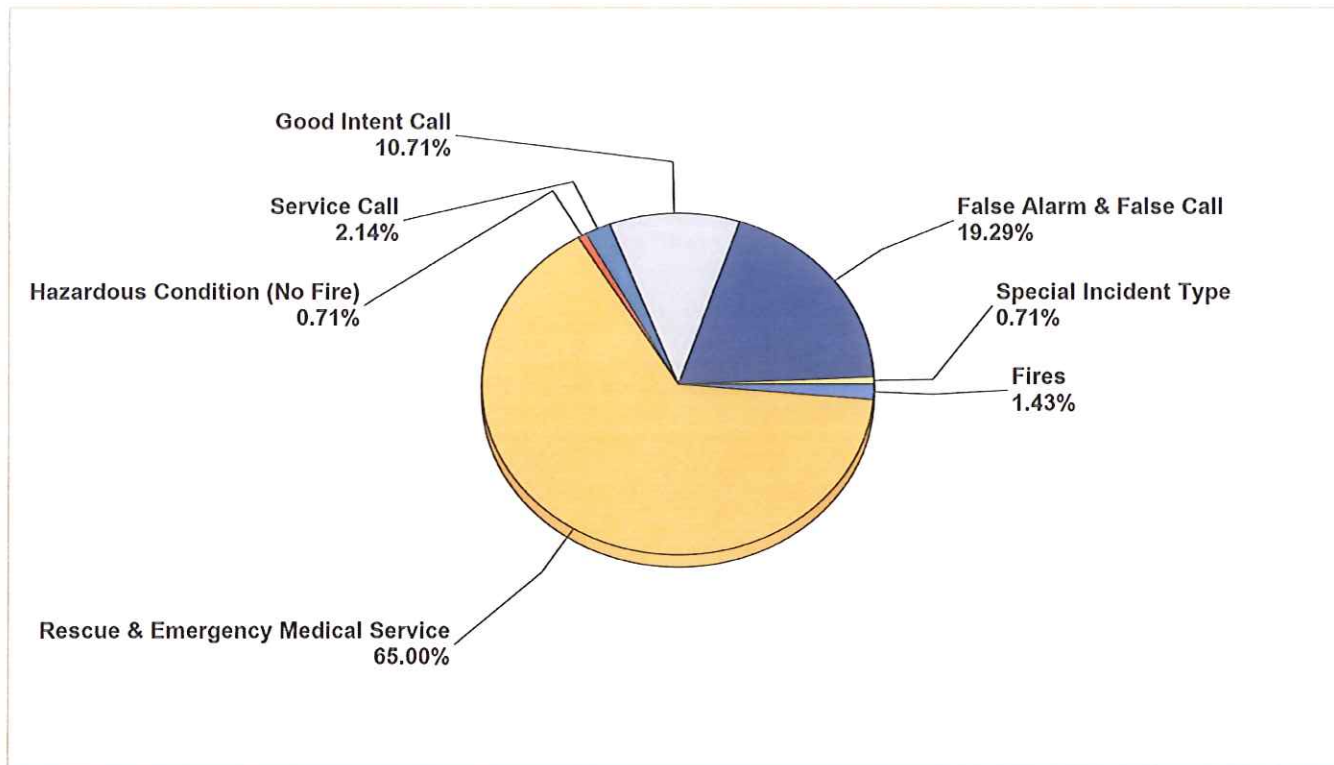

MAJOR INCIDENT TYPE	# INCIDENTS	% of TOTAL
Fires	2	1.43%
Rescue & Emergency Medical Service	91	65.00%
Hazardous Condition (No Fire)	1	0.71%
Service Call	3	2.14%
Good Intent Call	15	10.71%
False Alarm & False Call	27	19.29%
Special Incident Type	1	0.71%
TOTAL	140	100.00%

Only REVIEWED incidents included. Summary results for a major incident type are not displayed if the count is zero.



Detailed Breakdown by Incident Type		
INCIDENT TYPE	# INCIDENTS	% of TOTAL
118 - Trash or rubbish fire, contained	1	0.71%
143 - Grass fire	1	0.71%
300 - Rescue, EMS incident, other	2	1.43%
311 - Medical assist, assist EMS crew	18	12.86%
320 - Emergency medical service, other	43	30.71%
321 - EMS call, excluding vehicle accident with injury	21	15.00%
322 - Motor vehicle accident with injuries	2	1.43%
324 - Motor vehicle accident with no injuries.	2	1.43%
342 - Search for person in water	2	1.43%
352 - Extrication of victim(s) from vehicle	1	0.71%
445 - Arcing, shorted electrical equipment	1	0.71%
522 - Water or steam leak	1	0.71%
531 - Smoke or odor removal	1	0.71%
554 - Assist invalid	1	0.71%
600 - Good intent call, other	5	3.57%
611 - Dispatched & cancelled en route	6	4.29%
651 - Smoke scare, odor of smoke	2	1.43%
653 - Smoke from barbecue, tar kettle	1	0.71%
661 - EMS call, party transported by non-fire agency	1	0.71%
700 - False alarm or false call, other	2	1.43%
730 - System malfunction, other	9	6.43%
733 - Smoke detector activation due to malfunction	2	1.43%
734 - Heat detector activation due to malfunction	3	2.14%
735 - Alarm system sounded due to malfunction	2	1.43%
743 - Smoke detector activation, no fire - unintentional	7	5.00%
744 - Detector activation, no fire - unintentional	1	0.71%
745 - Alarm system activation, no fire - unintentional	1	0.71%
911 - Citizen complaint	1	0.71%
TOTAL INCIDENTS:	140	100.00%

Only REVIEWED incidents included. Summary results for a major incident type are not displayed if the count is zero.



South Padre Island Fire Department

South Padre Island, TX

This report was generated on 11/7/2014 9:40:42 AM



Incidents by Month for Month Range

StartMonth: 10 | EndMonth: 10 | Year: 2014

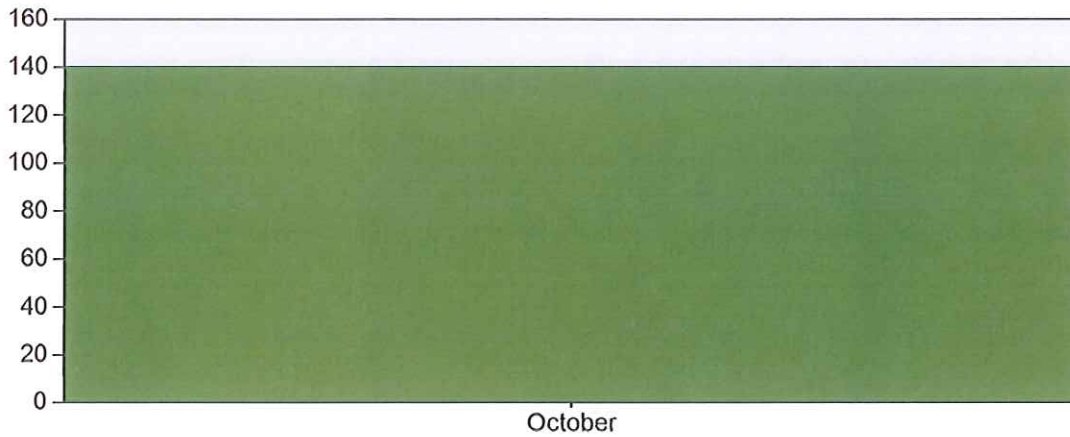

MONTH	INCIDENTS
October	140

Only REVIEWED incidents included



emergencyreporting.com
Doc Id: 10
Page # 1

South Padre Island Fire Department

South Padre Island, TX

This report was generated on 11/7/2014 9:41:37 AM



Incidents by Year for Year Range

StartYear: 2010 | EndYear: 2014

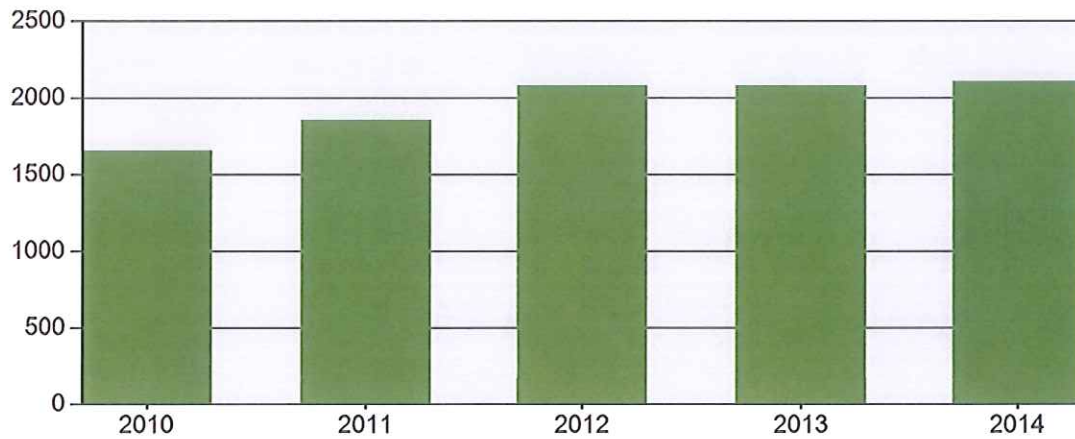

YEAR	COUNT
2010	1658
2011	1858
2012	2080
2013	2083
2014	2108

Only REVIEWED incidents included

South Padre Island Fire Department

South Padre Island, TX

This report was generated on 11/7/2014 9:42:37 AM



Incident Count by Shift per Zone for Date Range

Start Date: 10/01/2014 | End Date: 10/31/2014

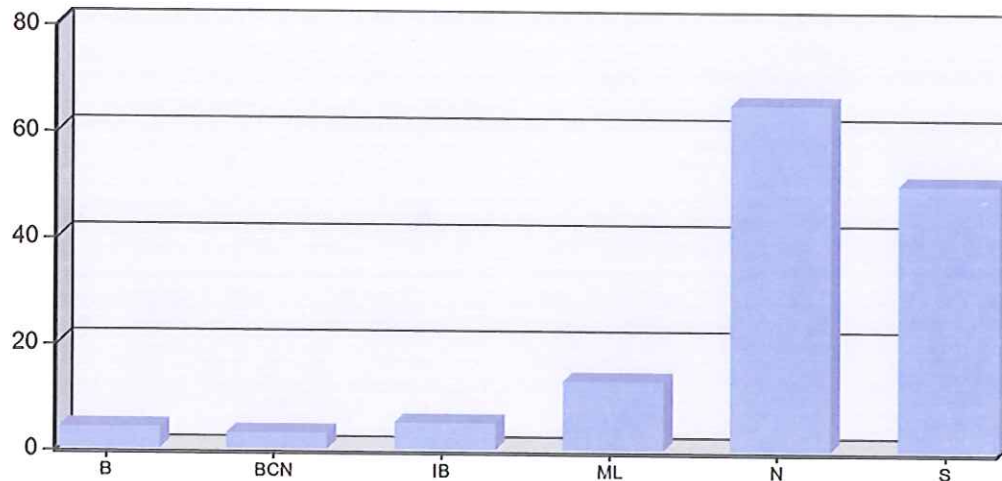

ZONE	# INCIDENTS
B - Beach -town	
A Shift	1
C Shift	3
Total for B - Beach -town:	4

BCN - Beach -County (North)	
B Shift	1
C Shift	2
Total for BCN - Beach -County (North):	3

IB - Isla Blanca	
B Shift	4

Count of incidents by shift per zone for a given date range. Includes a chart.



C Shift	1
Total for IB - Isla Blanca:	5

ML - Mainland	
A Shift	3
B Shift	4
C Shift	6
Total for ML - Mainland:	13

N - North (Town)	
A Shift	27
B Shift	21
C Shift	17
Total for N - North (Town):	65

S - South (Town)	
A Shift	14
B Shift	19
C Shift	17
Total for S - South (Town):	50

TOTAL INCIDENTS: 140

Count of incidents by shift per zone for a given date range. Includes a chart.



South Padre Island Fire Department

South Padre Island, TX

This report was generated on 11/7/2014 9:43:30 AM



Incident Count per Zone for Date Range

Start Date: 10/01/2014 | End Date: 10/31/2014

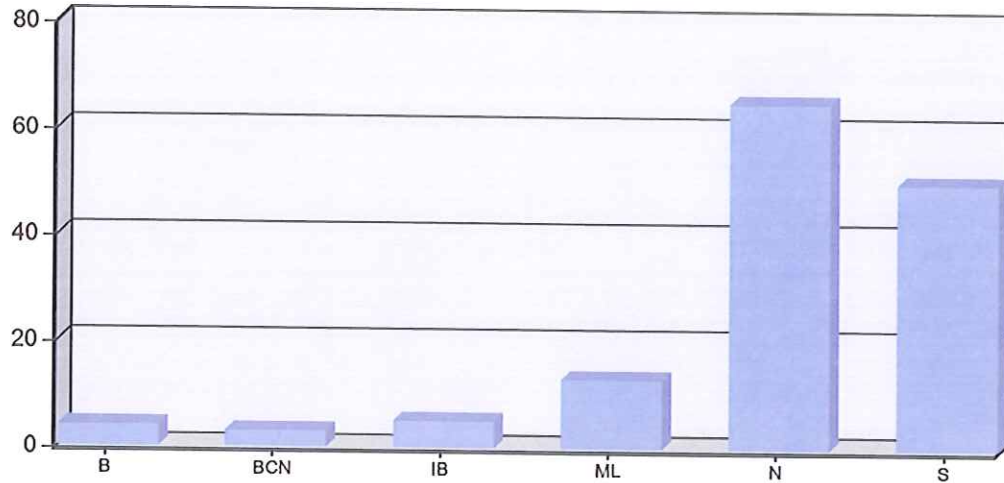

ZONE	# INCIDENTS
B - Beach -town	4
BCN - Beach -County (North)	3
IB - Isla Blanca	5
ML - Mainland	13
N - North (Town)	65
S - South (Town)	50
TOTAL:	140

Zone information is defined on the Basic Info 3 screen of an incident. Only REVIEWED incidents included.

South Padre Island Fire Department

South Padre Island, TX

This report was generated on 11/7/2014 9:44:24 AM



Incident Count for Zone for Date Range

Zone: All Zones | Start Date: 10/01/2014 | End Date: 10/31/2014

ZONE	NUMBER OF CALLS
B - Beach -town	4
BCN - Beach -County (North)	3
IB - Isla Blanca	5
ML - Mainland	13
N - North (Town)	65
S - South (Town)	50
TOTAL:	140

Zone information is defined on the Basic Info 3 screen of an incident. This report counts each exposure. Only REVIEWED incidents included.