

South Padre Island Fire Department

South Padre Island, TX

This report was generated on 7/14/2014 2:32:14 PM



Breakdown by Major Incident Types for Date Range

Start Date: 06/01/2014 | End Date: 06/30/2014

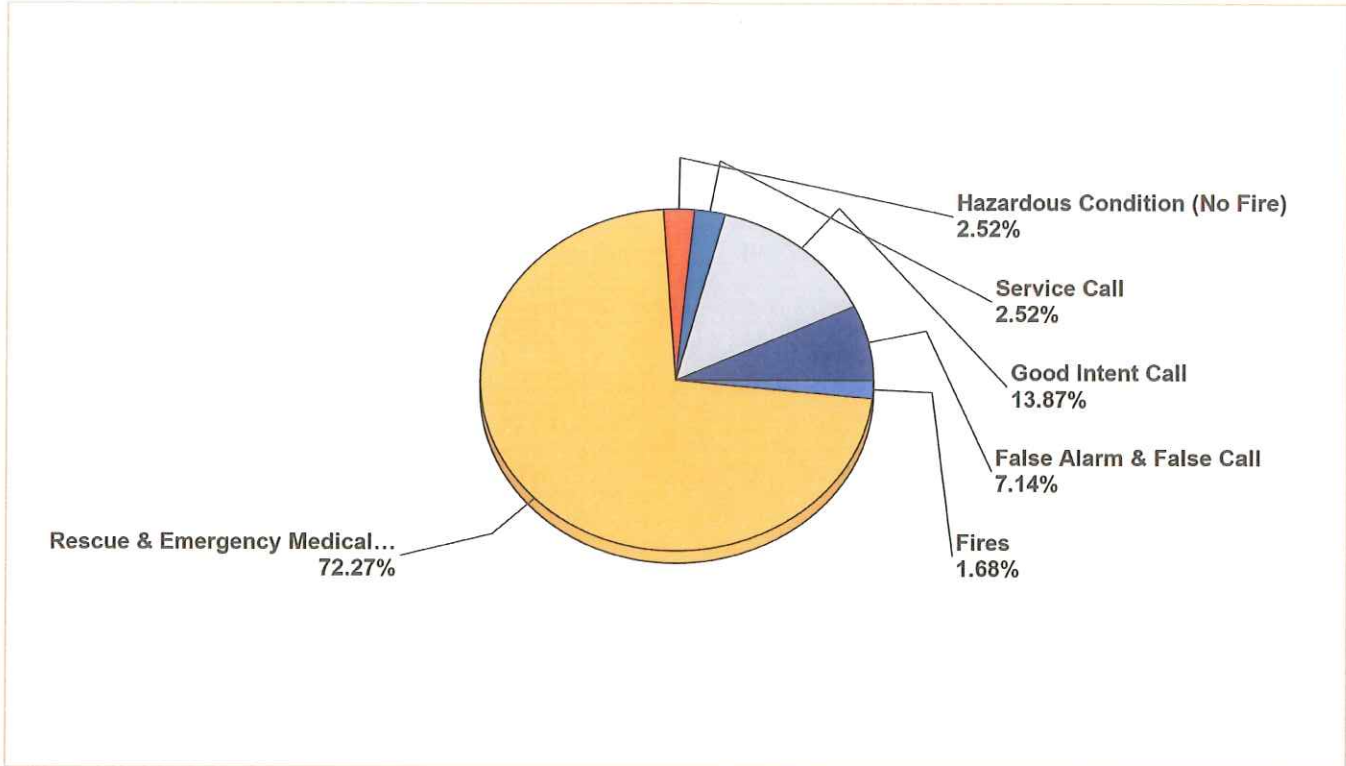

MAJOR INCIDENT TYPE	# INCIDENTS	% of TOTAL
Fires	4	1.68%
Rescue & Emergency Medical Service	172	72.27%
Hazardous Condition (No Fire)	6	2.52%
Service Call	6	2.52%
Good Intent Call	33	13.87%
False Alarm & False Call	17	7.14%
TOTAL	238	100.00%

Only REVIEWED incidents included. Summary results for a major incident type are not displayed if the count is zero.

Detailed Breakdown by Incident Type

INCIDENT TYPE	# INCIDENTS	% of TOTAL
118 - Trash or rubbish fire, contained	2	0.84%
122 - Fire in motor home, camper, recreational vehicle	1	0.42%
160 - Special outside fire, other	1	0.42%
300 - Rescue, EMS incident, other	1	0.42%
311 - Medical assist, assist EMS crew	39	16.39%
320 - Emergency medical service, other	71	29.83%
321 - EMS call, excluding vehicle accident with injury	43	18.07%
322 - Motor vehicle accident with injuries	9	3.78%
323 - Motor vehicle/pedestrian accident (MV Ped)	1	0.42%
324 - Motor vehicle accident with no injuries.	3	1.26%
350 - Extrication, rescue, other	1	0.42%
361 - Swimming/recreational water areas rescue	1	0.42%
364 - Surf rescue	3	1.26%
412 - Gas leak (natural gas or LPG)	1	0.42%
444 - Power line down	1	0.42%
445 - Arcing, shorted electrical equipment	3	1.26%
463 - Vehicle accident, general cleanup	1	0.42%
520 - Water problem, other	1	0.42%
531 - Smoke or odor removal	1	0.42%
541 - Animal problem	1	0.42%
553 - Public service	3	1.26%
600 - Good intent call, other	16	6.72%
611 - Dispatched & cancelled en route	14	5.88%
622 - No incident found on arrival at dispatch address	2	0.84%
653 - Smoke from barbecue, tar kettle	1	0.42%
711 - Municipal alarm system, malicious false alarm	1	0.42%
715 - Local alarm system, malicious false alarm	1	0.42%
730 - System malfunction, other	3	1.26%
733 - Smoke detector activation due to malfunction	1	0.42%
734 - Heat detector activation due to malfunction	1	0.42%
735 - Alarm system sounded due to malfunction	1	0.42%
740 - Unintentional transmission of alarm, other	2	0.84%
743 - Smoke detector activation, no fire - unintentional	6	2.52%
745 - Alarm system activation, no fire - unintentional	1	0.42%
TOTAL INCIDENTS:	238	100.00%

Only REVIEWED incidents included. Summary results for a major incident type are not displayed if the count is zero.

South Padre Island Fire Department

South Padre Island, TX

This report was generated on 7/14/2014 2:38:23 PM



Incidents by Month for Month Range

StartMonth: 6 | EndMonth: 6 | Year: 2014

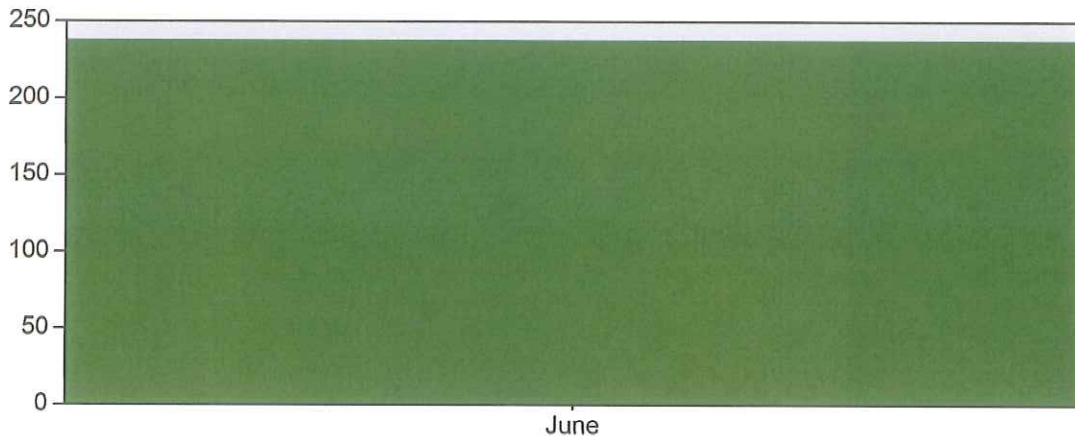

MONTH	INCIDENTS
June	238

Only REVIEWED incidents included

South Padre Island Fire Department

South Padre Island, TX

This report was generated on 7/14/2014 3:22:09 PM



Incidents by Year for Year Range

StartYear: 2010 | EndYear: 2014

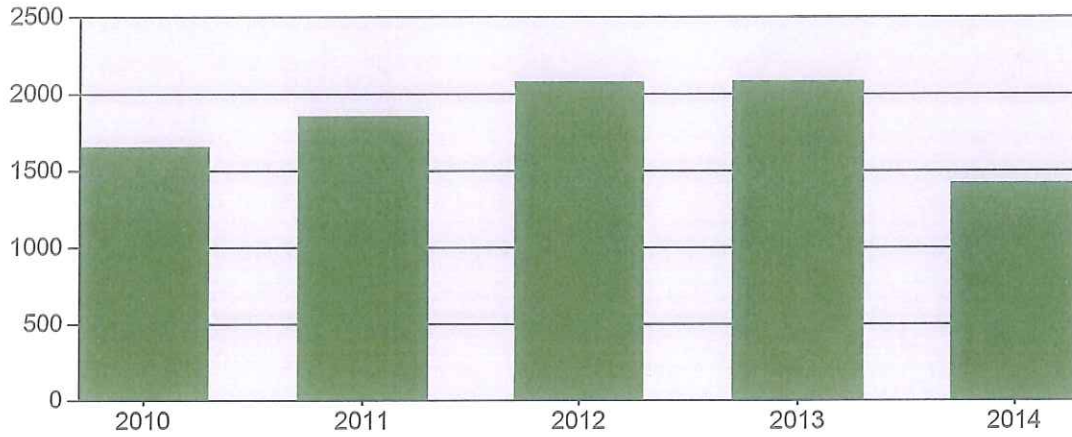

YEAR	COUNT
2010	1658
2011	1858
2012	2080
2013	2084
2014	1424

Only REVIEWED incidents included

South Padre Island Fire Department

South Padre Island, TX

This report was generated on 7/14/2014 3:30:09 PM



Incident Count by Shift per Zone for Date Range

Start Date: 06/01/2014 | End Date: 06/30/2014

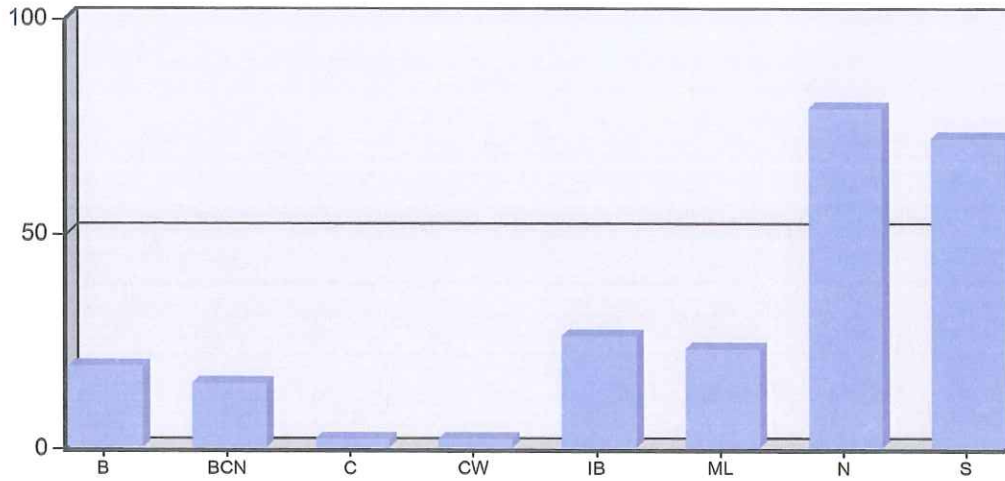

ZONE	# INCIDENTS
B - Beach -town	
A Shift	3
B Shift	13
C Shift	3
Total for B - Beach -town:	19

BCN - Beach -County (North)	
A Shift	2
B Shift	6
C Shift	7
Total for BCN - Beach -County (North):	15

C - County	
A Shift	1

Count of incidents by shift per zone for a given date range. Includes a chart.

B Shift	1
Total for C - County:	2

CW - Causeway	
B Shift	1
C Shift	1
Total for CW - Causeway:	2

IB - Isla Blanca	
A Shift	6
B Shift	11
C Shift	9
Total for IB - Isla Blanca:	26

ML - Mainland	
A Shift	7
B Shift	4
C Shift	12
Total for ML - Mainland:	23

N - North (Town)	
A Shift	22
B Shift	29
C Shift	28
Total for N - North (Town):	79

S - South (Town)	
A Shift	30
B Shift	14
C Shift	28
Total for S - South (Town):	72

Count of incidents by shift per zone for a given date range. Includes a chart.

TOTAL INCIDENTS:

238

Count of incidents by shift per zone for a given date range. Includes a chart.



**EMERGENCY
REPORTING**

emergencyreporting.com

Doc Id: 1234

Page # 3

South Padre Island Fire Department

South Padre Island, TX

This report was generated on 7/14/2014 3:42:51 PM



Incident Count per Zone for Date Range

Start Date: 06/01/2014 | End Date: 06/30/2014

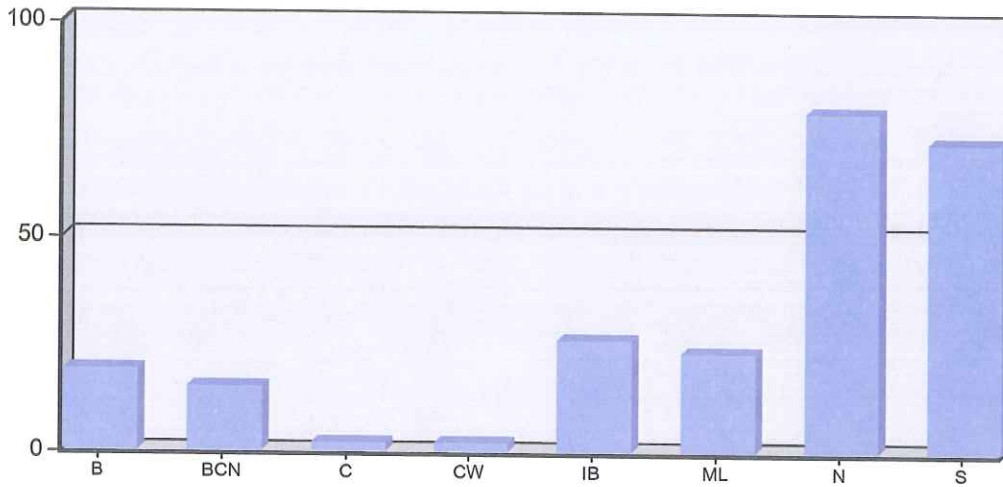

ZONE	# INCIDENTS
B - Beach -town	19
BCN - Beach -County (North)	15
C - County	2
CW - Causeway	2
IB - Isla Blanca	26
ML - Mainland	23
N - North (Town)	79
S - South (Town)	72
TOTAL:	238

Zone information is defined on the Basic Info 3 screen of an incident. Only REVIEWED incidents included.

South Padre Island Fire Department

South Padre Island, TX

This report was generated on 7/14/2014 3:51:44 PM



Incident Count for Zone for Date Range

Zone: All Zones | Start Date: 06/01/2014 | End Date: 06/30/2014

ZONE	NUMBER OF CALLS
B - Beach -town	19
BCN - Beach -County (North)	15
C - County	2
CW - Causeway	2
IB - Isla Blanca	26
ML - Mainland	23
N - North (Town)	79
S - South (Town)	72
TOTAL:	238

Zone information is defined on the Basic Info 3 screen of an incident. This report counts each exposure. Only REVIEWED incidents included.