

<b>Animal Control Stats</b>	<b>February 2014</b>	<b>January 2014</b>	<b>February 2013</b>
Animal Bite/Scratch	1	1	1
Animal Cruelty Concern	1	0	1
Animal Removed from Vehicle, Garage or Other Property	7	0	0
Animals Released to Wild	15	14	7
ANIMALS RELEASED TO FRIEND OF THE ANIMAL/SEALIFE CENTER	32	28	17
Barking Dog Complaint	1	2	0
Barking Dog Violation	2	0	0
Beached/Dead Animal (Signal 0)	6	10	23
Cat on Causeway	0	2	0
Cat or Dog Returned to Owner	3	3	7
Clean Up After Pets (Sec. 3-30)	1	2	0
Clean Up After Pets Complaint	1	1	0
Injured Animal (s)	6	2	8
Loose Canine or Cats (s)	13	9	15
Lost Canines or Cats	0	2	2
Monitor Trap Set by Code	23	7	0
Owners to Vaccinate	2	0	0
Patrol for Owners Not Cleaning Up After Pets	0	48	0
Scan Animal for Microchip	2	1	1
Traps Issued or Returned	3	3	2
Trap Maintenance	2	0	0
Traps Set Up by Code Enforcement	12	4	3
Welfare Concern	3	1	3
Follow up on Animal Bite/Scratch	1	2	4
Follow up on Barking Dogs	1	0	0
Follow up on Barking Dog Complaint	1	2	0
Follow up on Cleaning up after Pets	3	10	0
Follow Up on Dead Animal	0	1	0
Follow Up on Injured Animal	0	1	0
Follow up on Loose Dog or Cat	6	3	0
Follow up on Loose Dog(s) or Cat(s) Complaint	2	2	0
Follow up on Lost Pet	2	0	0
Follow up on Owners to Vaccinate Pet(s)	1	0	0
Follow up on Biting Reptile/ Arachnid Inspection	0	1	0
Follow up on Unlawful Restraint	0	1	0
Follow up on Welfare Concern	4	0	0
<b>TOTALS</b>	<b>157</b>	<b>165</b>	<b>94</b>



Spring Break has arrived! With the increase in vehicle traffic and population, it is important to keep a closer eye on your pet's safety and well-being.

If you see a pet left in a vehicle unattended, please report it. Spring weather feels great, but the cabin of a vehicle may become hot enough to cause irreversible effects on humans and pets.

While enjoying the beach, please take plenty of clean, cool water for your dog, along with a leash, shade and a some food or snacks. Playing on the beach is fun, but dogs get thirsty and require a cool brake.

If you decide to leave the pets alone for the day, leave plenty of toys, food and water available to the them. Dogs will often bark "at the air" or make a mess because they are bored.

Enjoy the cool, then hot, then cool weather!

# Recycling Stats February 2014

## *Out with the old and in with the new telephone books!*

Every year we are given a new telephone book around March. The old phone books are recyclable, and may be recycled at City Hall. There is a blue container, similar to the green residential trash containers, in the lobby just to the left of the main entrance.

Recycling your old phone book not only saves valuable space in landfills, but it also provides reusable material to make new phone books!

We will accept the telephone books during our regular recycling hours from 8:00 a.m. to 11:00 p.m. every Saturday, at 4501 Padre Boulevard (Old City Hall).

# Represents Pounds Recycled of each product	February 2014	January 2014
Cardboard	1,513	1,598
Plastic	1,254	1,078
Paper	2,053	2,791
Tin	248	101
Aluminum	164	130
Totals :	5,232	5,698



# Mosquito Management Stats

## February 2014



# Represents Amount of Times Performed	February 2014	January 2014	February 2013
Altosid/BTI (larviciding)	9	14	7
Adulticide Spraying hrs	10	0	5
Scheduled for Adulticide	56	62	56
Landing Rate Counts	2	0	39
Mosquito concerns	1	1	1
Training for Spraying	6	2	2
Work done in chemical room	4	4	2.5hrs
Totals :	88	83	110

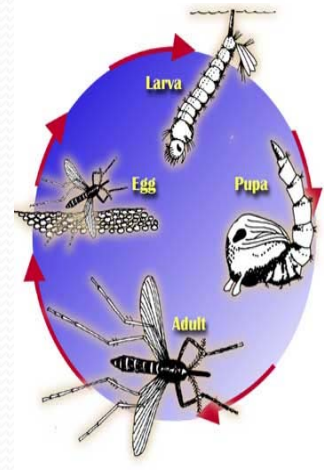

### Mosquito Fast Facts

1. In the interest of science, Arctic researchers uncovered their chests, arms, and legs and reported as many as 9000 mosquito bites per person, per minute. At this rate, and unprotected human would lose one half of his blood supply in approximately 2 hours.
2. Some people are more attractive to mosquitoes than others. It is not clear why, but probably has something to do with the 300 odd chemicals produced by the skin.
3. A mosquito can smell the carbon dioxide you exhale from about 60 to 75 feet away.
4. Most mosquitoes do not fly very far from their larval habitat, but the salt marsh mosquito migrates 75 to 100 miles over the course of its life.

[http://www.fightthebitecolorado.com/top\\_ten\\_facts.pdf](http://www.fightthebitecolorado.com/top_ten_facts.pdf)



# City of South Padre Island

## Code Enforcement Stats

### February 2014

	Feb-14	Jan-14	Feb-13
<b>Beach Patrol Section C TIME'S X HOURS/ MIN.</b>	8 x 3 hrs 30 min	6 x 4hrs 15min	1 x 1 hour
<b>BFI Bundle/Brush Locations (Sec. 9-17)</b>	20	42	19
<b>Camping Prohibited (Dex. 12-3)</b>	0	0	0
<b>Commercial Act on ROW (Sec. 13-18)</b>	1	0	0
<b>Concern citizens/Ordinance Info. (Code 5)</b>	433	176	304
<b>Containers Required Sanitation (Sec. 9-13D)</b>	2	0	1
<b>Damaged Dumpster (Sec. 9-13 B)</b>	8	0	0
<b>Debris/Misc. on Roadway Removed</b>	6	6	38
<b>Effluent Discharge (Sec. 10-1)</b>	1	2	5
<b>Enclosures Proper/Screened (Sec. 9-13(B)(5))</b>	23	1	3
<b>Hotel Inspection (341.066)</b>	1	1	0
<b>Littering Prohibited (Sec. 9-3)</b>	1	0	6
<b>Maintenance of Signs (Sec. 15-11 B,C), 15-2</b>	0	0	1
<b>Overfilled Dumpster</b>	1	0	0
<b>Overgrown weeds on commercial property(Sec.4-56)</b>	10	18	3
<b>Owners to maintain clean premises (Sec.9-12)</b>	21	6	6
<b>Patrol by (Code 11)</b>	0	0	3
<b>Permit for Sign/Banner (Sec. 15-3)</b>	1	0	11
<b>Permit for Work within Right of Ways (16-1)</b>		0	1
<b>Premises Identification (Sec. 4-64)</b>	1	1	8
<b>Prohibited Banner/Sign (Sec. 15-5)</b>	2	12	37
<b>Recreational Vehicle/Mobile Equip. (Sec. 20-11C)</b>	0	1	0
<b>Regulation of Shade Devices &amp; Chairs on the Public Beach (13-24)</b>	0	5	0
<b>Required Signs (Address - Sec. 15-2)</b>	3	0	0
<b>Sign Standards (Sec. 15-7)</b>	2	0	37
<b>Stagnant Water (Sec.9-4)</b>	1	2	0
<b>Street Light Survey</b>	0	0	12
<b>Structure Maintenance (Enforcement)</b>	0	12	0
<b>Survey on Natural Habitat (Sec. 9-6.2)</b>	0	4	20
<b>Survey on Structure Maintenance</b>	0	18	0
<b>Weedy Lots (Sec. 9-6)</b>	38	78	40
<b>Weedy Lot Letters (Sec. 9-7)</b>	38	40	0
<b>Follow up on Address</b>	1	0	4
<b>Follow up on Banners/Signs/Required Signs (Ch. 15)</b>	2	13	31
<b>Follow up on Brush and Debris (Sec. 9-12.1)</b>	20	76	22
<b>Follow up on Container Required (Sec 9-13A)</b>	4	0	4
<b>Follow up on Damage Dumpster (Sec 9-13B)</b>	8	1	1
<b>Follow up on Dumpsters Required (Sec. 9-13)</b>	10	0	4
<b>Follow up on Effluent Discharge/Stagnant (Sec. 10-1)</b>	2	2	5
<b>Follow up on Enclosures (Sec. 9-13)</b>	8	1	1
<b>Follow up on Hotel Room Inpections (341.066)</b>	0	2	1

Follow up on Littering (Sec 9-3)	1	0	1
Follow up on Overfilled Dumpsters	1	0	0
Follow up on Property Cleanup (Sec. 9-12)	12	6	5
Follow up on Required Signs (Sec. 15-2{61})	0	0	60
Follow up on Shade Device Ordinance	0	5	0
Follow up on Stagnant Water (Sec. 10-1)	3	2	3
Follow up on Structure Mainenance	0	15	0
Follow up on Water Leak	0	0	0
Follow up on Window Signs {15-2(72)}	0	1	0
Follow up on Weedy Lot/Business with Weedy Lot (Sec. 9-6 & Sec. 4-56)	78	88	34
<b>Total for Follow-Ups</b>	<b>150</b>	<b>212</b>	<b>176</b>
<b>CALLS FOR SERVICE</b>	<b>764</b>	<b>637</b>	<b>731</b>
<b>NOTICE OF COMPLY ISSUED</b>	<b>10</b>	<b>13</b>	<b>0</b>
<b>WARNINGS ISSUED</b>	<b>2</b>	<b>4</b>	<b>0</b>
<b>CITATIONS ISSUED</b>	<b>0</b>	<b>1</b>	<b>0</b>

# ENVIRONMENTAL HEALTH SERVICES DEPARTMENT

HEALTH STATS  
FEBRUARY 2014

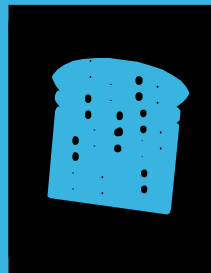
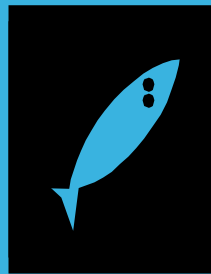



PERMIT #	ESTABLISHMENT	ADDRESS	PERMIT FEE	Re-Inspection/Score
5860	Padre Brewing	3400 Padre Blvd.	Field Investigation	92
6105	Victor Loya/TSTC 1	2305 Laguna Blvd	City Sponsored	Temporary
6106	Victor Loya/TSTC 2	2305 Laguna Blvd	City Sponsored	Temporary
6107	Suzy Haynes	2305 Laguna Blvd	City Sponsored	Temporary
6108	Craige Schultz	2305 Laguna Blvd	City Sponsored	Temporary
6109	Victor Loya/TSTC 5	2305 Laguna Blvd	City Sponsored	Temporary
6110	Victor Loya/TSTC 6	2305 Laguna Blvd	City Sponsored	Temporary
6111	Victor Loya/TSTC 7	2305 Laguna Blvd	City Sponsored	Temporary
6112	Darla A. Jones	2305 Laguna Blvd	City Sponsored	Temporary
6113	Pete Scamardo	2305 Laguna Blvd	City Sponsored	Temporary
6114	Victor Loya/TSTC 10	2305 Laguna Blvd	City Sponsored	Temporary
6115	Victor Loya/TSTC 11	2305 Laguna Blvd	City Sponsored	Temporary
6116	Victor Loya/TSTC 12	2305 Laguna Blvd	City Sponsored	Temporary
6117	Doug Anstutz	2305 Laguna Blvd	City Sponsored	Temporary
6118	Mark Hoskins	2305 Laguna Blvd	City Sponsored	Temporary
6119	Colleen Gerlock	2305 Laguna Blvd	City Sponsored	Temporary
6120	Edward Mathers	2305 Laguna Blvd	City Sponsored	Temporary
6121	Bob Huff	2305 Laguna Blvd	City Sponsored	Temporary
6122	Patty Johnson	2305 Laguna Blvd	City Sponsored	Temporary
6123	J.J. Elliff	2305 Laguna Blvd	City Sponsored	Temporary
6124	David Eymard	2305 Laguna Blvd	City Sponsored	Temporary
6125	Frank Shisler	2305 Laguna Blvd	City Sponsored	Temporary
6126	Cody Pace/Henry Holland	2305 Laguna Blvd	City Sponsored	Temporary
6127	Victor Loya/TSTC 29	2305 Laguna Blvd	City Sponsored	Temporary
6128	Allison Kennamer	2305 Laguna Blvd	City Sponsored	Temporary
6129	Damaris McGlone	2305 Laguna Blvd	City Sponsored	Temporary
6130	Jesse Marfileno	2305 Laguna Blvd	City Sponsored	Temporary
6131	Laurie Morrison	2305 Laguna Blvd	City Sponsored	Temporary
6132	Pizza Hut	1905 Padre Blvd.	\$100.00	100
6133	Ben's Liquor	3000 Padre Blvd.	\$100.00	100
6134	Ben's Liquor	5912 Padre Blvd	\$100.00	100
6135	Dolce Roma	904 Padre Blvd.	\$100.00	100
6136	Dolce Roma	4200 Padre Blvd.	\$100.00	97
6137	Café Café	1314 Padre Blvd.	\$100.00	100
6138	Jambers	7355 Padre Blvd.	\$30.00	Temporary

6139	NutriReady	7355 Padre Blvd.	\$30.00	Temporary
6140	Su Casa Café	6200 Padre Blvd.	\$100.00	95
6143	Parrot Eyes	5801 Padre Blvd.	\$100.00	95
6144	Sea Ranch Restaurant	1 Padre Blvd.	\$100.00	100
6145	Outlaws Kettle Corn	7355 Padre Blvd.	\$30.00	Temporary
6146	Pastamore Gourmet Foods	7355 Padre Blvd.	\$30.00	Temporary
6147	Old Homestead Candies	7355 Padre Blvd.	\$30.00	Temporary
6148	Dolce Roma	7355 Padre Blvd.	\$30.00	Temporary
6149	Jensu's	7355 Padre Blvd.	\$30.00	Temporary
6150	Technology 2000 Unlimited	7355 Padre Blvd.	\$30.00	Temporary
6151	Royal Prestige	7355 Padre Blvd.	\$30.00	Temporary
6152	Gourmet Central	7355 Padre Blvd.	\$30.00	Temporary
6153	Texas Shrimp Association	Clayton's	\$10.00	Temporary
6154	Bada Bing Bagels	1817 Padre Blvd.	\$100.00	100
6155	Serendipity of the Valley	7355 Padre Blvd.	\$30.00	Temporary
6156	World Best Beef Jerky	7355 Padre Blvd.	\$30.00	Temporary
5860	Padre Brewing	3400 Padre Blvd.	\$0.00	Compliance
6136	Dolce Roma	4200 Padre Blvd.	\$0.00	Compliance
6140	Su Casa Café	6200 Padre Blvd.	\$0.00	Compliance
6143	Parrot Eyes	5801 Padre Blvd.	\$0.00	Compliance

<b>Total Compliance</b>	<b>4</b>	<b>\$0.00</b>
<b>Field Investigations</b>	<b>1</b>	<b>\$0.00</b>
<b>Farmer's Market Permits</b>	<b>0</b>	<b>\$0.00</b>
<b>Total Temporary Inspections</b>	<b>40</b>	<b>\$370.00</b>
<b>Total Establishment Permits (annual)</b>	<b>10</b>	<b>\$1,000.00</b>
<b>Total Health Inspections</b>	<b>55</b>	<b>\$1,370.00</b>



At temporary events, control insects and carefully discard waste. Keep foods covered to protect them from insects. Store pesticides away from food. If you apply insecticides or other pesticides, follow the label directions, avoiding contamination of food, equipment, or other food contact surfaces. Place garbage and paper wastes in a refuse container with a tight-fitting lid. Dispose of wastewater in a sewer or public toilet. Flies and other insects are carriers of foodborne diseases. The chemicals used to kill them can be toxic to humans.