

<b>Animal Control Stats</b>	<b>November 2013</b>	<b>November 2012</b>	<b>October 2013</b>
Animal Bite / Scratch to a Human	0	1	1
Animal Placed in Quarantine	0	1	0
Animal Removed from Vehicle, Garage or Other Property	12	0	6
Animals Released to Wild	14	5	19
ANIMALS RELEASED TO FRIEND OF THE ANIMAL/SEALIFE CENTER	20	5	23
Barking Dog Complaint	0	1	0
Beached/Dead Animal (Signal 0)	23	7	15
Bees	1	0	2
Cat on Causeway	0	0	0
Cat or Dog Returned to Owner	2	1	1
Check for Rabies Vaccination Certificate	0	0	0
Clean Up After Pets	1	0	11
Clean Up After Pets Complaint	0	0	1
Injured Animal (s)	6	2	0
Loose Canine or Cats (s)	6	2	10
Lost Canines or Cats	2	1	6
Monitor Trap Set by Code	0	0	4
Owners to Vaccinate	0	0	4
Patrol for Owners Not Cleaning Up After Pets	28	66	51
Service Animal Information/Inquiry	0	0	4
Scan Animal for Microchip	0	0	3
Snake Concern	2	0	2
Training for Animal Control Equipment	0	0	0
Traps Issued or Returned	2	0	4
Trap Maintenance	0	0	7
Traps Set Up by Code Enforcement	1	0	5
Wildlife Investigation	0	0	2
Follow up on Animal Bites / Scratch	0	3	4
Follow up on Cleaning up after Pets	2	0	8
Follow up on Loose Dog or Cat	1	0	9
Follow up on Loose Dog(s) or Cat(s) Complaint	1	0	0
Follow up on Lost Pet	2	0	4
Follow up on Owners to Vaccinate Pet(s)	1	0	5
Follow up on Quarantine Case	0	5	6
<b>TOTALS</b>	<b>127</b>	<b>100</b>	<b>217</b>



Old Man Winter is knocking on our door and Santa will be coming to town!

Cold weather impacts animals...both domestic and wild. Wild animals might look for warm shelter in garages, trash cans or automobiles. Keep your trash cans and garage doors closed all the way. Domestic pets rely on us for shelter, food and water. Just like a hot car can cause harm to pets, cold weather can, too. Even though it is cold, water is still a necessity for pets to remain hydrated. Also, a new year is right around the corner. Check on your pet's vaccination dates and update any information on tags or microchips. Rabies vaccinations are required by State and local laws, other vaccinations are highly encouraged.

# Recycling Stats November 2013

**Q:** How or where can I learn about recycling worn out clothing that is too old for Goodwill?

Just because that old shirt you used to love is too threadbare to wear anymore **doesn't mean it has to end up in a landfill.** "Consumers don't understand that there's a place for their old clothing even if something is missing a button or torn," says Jana Hawley, a professor of textile and apparel management at the University of Missouri-Columbia. "Ninety-nine percent of used textiles are recyclable." Non-profits like Goodwill and the Salvation Army play a crucial role in **recycling worn out clothing.** When they get donations of clothes that are too threadbare to re-sell in one of their shops, they send them to "rag sorters" that specialize in recycling pieces of fabric large and small. Says Hawley, these textile recyclers sell about half the clothing they get back overseas in developing countries, while unusable garments, especially cotton t-shirts, are turned into wiping and polishing clothes used by a variety of industries and sold to consumers. She adds that other textiles are shredded into fibers used to make new products, such as sound-deadening materials for the automotive industry, archival-quality paper, blankets and even plastic fencing.

Read the full article at <http://thegoodhuman.com/2008/04/06/earthtalk-recycling-worn-out-clothing/>

# Represents Pounds Recycled of each product	November 2013	October 2013
Cardboard	1632	1686
Plastic	842	703
Paper	2180	2424
Tin	174	74
Aluminum	175	107
Totals :	5,003	4,994





# City of South Padre Island

## Code Enforcement Stats

### November 2013

	Nov-13	Oct-13	Nov-12
<b>Beach Patrol Section C TIME'S X HOURS/ MIN.</b>	12x13 hr 31 min	6 x 1 hr 16 min	2 hrs x 6 min
BFI Bundle/Brush Locations (Sec. 9-17)	12	6	32
Concern citizens/Ordinance Info. (Code 5)	222	204	109
Containers Required Sanitation (Sec. 9-13D)	1	0	0
Damaged Dumpster (Sec. 9-13 B)	0	1	0
Debris/Misc. on Roadway Removed	17	13	30
Effluent Discharge (Sec. 10-1)	5	4	2
Enclosures Proper/Screened (Sec. 9-13(B)(5))	0	2	0
Glass on Beach	2	0	0
Graffiti (Sec. 4-61)	2	3	0
Hotel Inspection (341.066)	2	3	1
Littering Prohibited (Sec. 9-3)	1	2	0
Maintenance of Signs (Sec. 15-11)	0	2	0
Monitor for Camping (Sec. 12-3)	5	4	0
Noises Monitor - Loud disturbing, etc. Prohibited (Code 11 Sec. 12-2)	0	2	0
Outdoor Display (Sec. 20-11.1)	0	1	0
Overfilled Dumpster	2	0	0
Overgrown weeds on commercial property(Sec.4-56)	9	10	2
Owners to maintain clean premises (Sec.9-12)	8	12	10
Patrol by (Code 11)	1	1	10
Permit for Sign/Banner (Sec. 15-3)	1	3	0
Premises Identification (Sec. 4-64)	8	0	0
Prohibited Banner/Sign (Sec. 15-5)	0	3	6
Prohibition of shade devices between sunset and 9am (Sec. 13-23)	5	0	0
Recreational Vehicle/Mobile Equip. (Sec. 20-11C)	1	2	0
Sign Standards (Sec. 15-7)	0	10	0
Stagnant Water (Sec.9-4)	5	2	1
Survey on Natural Habitat (Sec. 9-6.2)	44	3	0
Weedy Lots (Sec. 9-6)	18	90	44
Weedy Lot Letters (Sec. 9-7)	11	66	105
Follow up on Address	1	0	0
Follow up on Banners/Signs/Required Signs (Ch. 15)	0	66	5
Follow up on brush and debris (Sec. 9-12.1)	8	6	0
Follow up on damage dumpster (Sec 9-13B)	1	1	0
Follow up on Effluent Discharge/Stagnant (Sec. 10-1)	2	4	2
Follow up on Enclosures (Sec. 9-13)	1	2	0
Follow up on Hotel Room Inpections (341.066)	3	0	3
Follow up on Littering (Sec 9-3)	1	2	0
Follow up on Noise (Sec. 12-2)	0	2	0
Follow up on Outdoor Display (Sec. 20-11.1)	0	1	0

Follow up on Overfilled Dumpsters	3	0	0
Follow up on Property Cleanup (Sec. 9-12)	3	11	7
Follow up on Stagnant Water (Sec. 10-1)	4	4	0
Follow up on Weedy Lot/Business with Weedy Lot (Sec. 9-6 & Sec. 4-56)	20	158	143
<b>Total for Follow-Ups</b>	<b>47</b>	<b>257</b>	<b>160</b>
<b>CALLS FOR SERVICE</b>	<b>429</b>	<b>257</b>	<b>512</b>
NOTICE OF COMPLY ISSUED	6	16	0
WARNINGS ISSUED	1	3	0
CITATIONS ISSUED	0	4	0



# ENVIRONMENTAL HEALTH SERVICES DEPARTMENT

HEALTH STATS  
NOVEMBER 2013

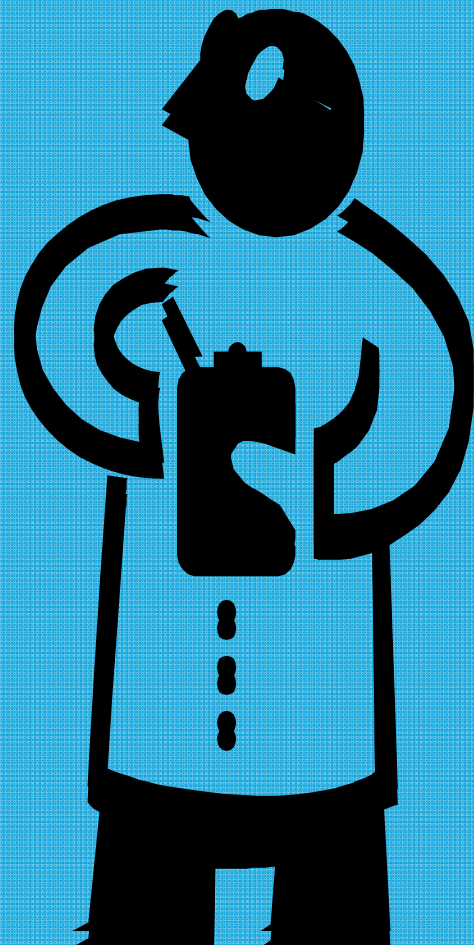
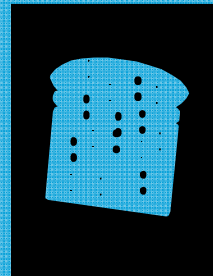
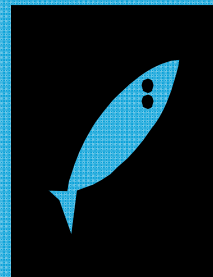

PERMIT #	ESTABLISHMENT	ADDRESS	PERMIT FEE	Re-Inspection/Score
5941	Island Nutrition	104 E. Pike	\$100	100
6047	The Chef House	1500 Gulf Blvd.	\$100	100
6051	Cactus Flower	3009 Padre Blvd. SPI	\$100	100
6052	Blackbeards	103 E. Saturn SPI	\$100	100
6054	Stripes #2193	5000 Padre Blvd.	\$100	93
6055	Stripes #9692	2913 Padre Blvd.	\$100	100
6056	Stripes #9628	4112 Padre Blvd.	\$100	100
6057	Stripes #9862	331 Padre Blvd.	\$100	91
6058	Stripes #2153	2000 Padre Blvd.	\$100	91
6059	Ramada Ltd.	4109 Padre Blvd. SPI	\$100	100
6060	D' Pizza Joint	2413 Padre Blvd. SPI	\$100	100
6054	Stripes #2193	5000 Padre Blvd.	\$0	Compliance
6057	Stripes #9862	331 Padre Blvd.	\$0	Compliance
6058	Stripes #2153	2000 Padre Blvd.	\$0	Compliance
	Total Compliance	3	\$0.00	
	Field Investigations	0	\$0.00	
	Farmer's Market Permits	0	\$0.00	
	Total Temporary Inspections	0	\$0.00	
	Total Establishment Permits (annual)	11	\$1,100.00	
	Total Health Inspections	14	\$1,100.00	



A hand wash station at a temporary food establishment shall be equipped with running water and will consist of a clean water container with a spigot filled with potable water, a catch basin to hold the wastewater, and soap and paper towels.

# Mosquito Management Stats

## November 2013

# Represents Amount of Times Performed	November 2013	November 2012	October 2013
Altosid/BTI (larviciding)	59	38	71
Adulticide Spraying hrs	10	3	13
Scheduled for Adulticide	62	62	62
Landing Rate Counts	17	57	41
Mosquito concerns	3	2	8
Training for Spraying	2	0	0
Work done in chemical room	6	5	3
<b>Totals :</b>	<b>159</b>	<b>156</b>	<b>270</b>

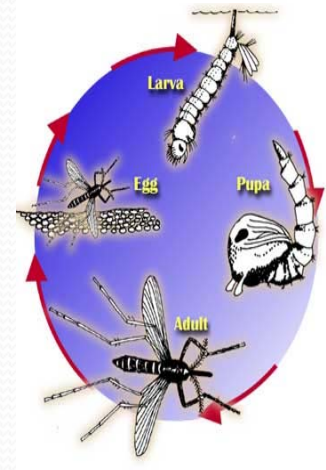

### Mosquito Fast Facts

1. In the interest of science, Arctic researchers uncovered their chests, arms, and legs and reported as many as 9000 mosquito bites per person, per minute. At this rate, and unprotected human would lose one half of his blood supply in approximately 2 hours.
2. Some people are more attractive to mosquitoes than others. It is not clear why, but probably has something to do with the 300 odd chemicals produced by the skin.
3. A mosquito can smell the carbon dioxide you exhale from about 60 to 75 feet away.
4. Most mosquitoes do not fly very far from their larval habitat, but the salt marsh mosquito migrates 75 to 100 miles over the course of its life.

[http://www.fightthebitecolorado.com/top\\_ten\\_facts.pdf](http://www.fightthebitecolorado.com/top_ten_facts.pdf)