

Animal Control Stats	January 2013	January 2012	December 2012
Animal Bite / Scratch	1	0	0
Animal Cruelty Concern	1	2	0
Animals Released to Wild	7	13	3
ANIMALS RELEASED TO FRIEND OF THE ANIMAL/SEALIFE CENTER	17	7	6
Barking Dog Violation (Citation Issued)	0	0	1
Beached/Dead Animal (Signal 0)	23	52	11
Bee Calls	0	1	0
Cat or Dog Returned to Owner	7	1	2
Clean up after pets	0	0	1
Follow up on Abandoned Puppies	0	0	3
Follow up on Animal Bites / Scratch	4	0	0
Follow up on Cleaning up after pets	0	0	1
Follow up on Loose Dog or Cat	0	1	0
Follow up on Lost Pet	0	5	3
Injured Animal	8	9	4
Loose Canines Or Cats	15	24	7
Lost Dog / Cat Reported	2	4	2
Monitor Trap Set by Code	0	0	15
Owners to Vaccinate Dogs	0	2	2
Patrol for Owners not cleaning up after pets	0	154 hrs.	38
Scan Animal for Microchip	1	0	5
Training for Animal Control Equipment	0	1	0
Traps Issued or Returned	2	4	4
Traps Set Up by Code Enforcement	3	2	15
Welfare Concern	3	1	1
TOTALS	94	132	126



TIP OF THE MONTH

WARNING SIGNS OF

RABIES

Animals

If a wild animal is acting strangely, stay away from it. Some things to look for are:

- general sickness
- problems swallowing
- lots of drool or saliva
- an animal that appears more tame than you would expect
- an animal that bites at everything
- an animal that's having trouble moving or may even be paralyzed

People

In people, it may take one month, two months, or even three months to show signs of rabies. But once people get rabies, they almost always die. That's why it's so important to go see a doctor right away if you've been bitten by an animal that might have rabies.

Early symptoms of rabies in people include:

- fever
 - headache
 - sore throat
 - feeling tired
- If the disease develops, then the signs include:
- pain and tingling at the place they were bitten
 - seeing things that aren't really there
 - a fear of water because of sudden, strong tightening of the muscles in the throat
 - being paralyzed and unable to move parts of the body

Taken from
<http://www.cdc.gov/rabiesandkids/warning.html>

**CITY OF SOUTH PADRE ISLAND
HEALTH DEPARTMENT STATS
JANUARY 2013**

PERMIT #	ESTABLISHMENT	ADDRESS	PERMIT FEE	Re-Inspection/Score
5723	Technology 2000 Unlimited	7355 Padre Blvd	\$30.00	Temp / Market Days
5724	Old Homestead Candies	7355 Padre Blvd	\$30.00	Temp / Market Days
5725	Royal Prestige	7355 Padre Blvd	\$30.00	Temp / Market Days
5726	Gaga's Gourmet	7355 Padre Blvd	\$30.00	Temp / Market Days
5727	Dolce Roma	7355 Padre Blvd.	\$60.00	Temp / Market Days
5735	Di's Nuts and Chocolates	7355 Padre Blvd.	\$60.00	Temp / Market Days
5741	The Mutt Hutt	2700 Padre Blvd.	\$100.00	97
5742	World's Best Beef Jerky	7355 Padre Blvd.	\$25.00	Temp / Market Days
5743	Sparacino's Italian Café and Ice	7355 Padre Blvd.	\$100.00	Temp / Market Days
5744	Serendipity of the Valley	7355 Padre Blvd.	\$30.00	Temp / Market Days
5745	Pastamore Gourmet Foods	7355 Padre Blvd.	\$30.00	Temp / Market Days
5746	Jensu's	7355 Padre Blvd.	\$30.00	Temp / Market Days
5747	Outlaws Kettle Corn	7355 Padre Blvd.	\$30.00	Temp / Market Days
5748	Scott Farms	7355 Padre Blvd.	\$30.00	Temp / Market Days
5749	Cowboy Nut Shoppe	7355 Padre Blvd.	\$100.00	Temp / Market Days
5750	Chow Time	7355 Padre Blvd.	\$60.00	Temp / Market Days
5751	Cap'n Roy's	1313 Padre Blvd	\$100.00	100
5752	Feldman's Valley Wide	1004 Padre Blvd	\$100.00	100
5754	Ted's Restaurant	5717 Padre Blvd	\$100.00	82
5758	The Grapevine Café	100 E Swordfish	\$100.00	100
5741	The Mutt Hutt	2700 Padre Blvd.	\$0.00	Compliance
5754	Ted's Restaurant	5717 Padre Blvd	\$0.00	Compliance
	6 Month Inspections	0	\$0.00	
	Total Compliance	2	\$0.00	
	Field Investigations	0	\$0.00	
	Farmer's Market Permits	0	\$0.00	
	Total Temporary Inspections	15	\$675.00	
	Total Establishment Permits (annual)	5	\$500.00	
	Total Health Inspections	22	\$1,175.00	

The annual cost of foodborne illness in terms of pain and suffering, reduced productivity, and medical costs are estimated to be \$10 - \$83 billion. (2010 Certified Professional Of Food Safety Guide)

Mosquito Management Stats

January 2013



# Represents Amount of Times Performed	January 2013	December 2012	November 2012
Altosid/BTI (larviciding)	35	0	38
Adulticide Spraying	3	0	3
Scheduled for Adulticide	62	46	57
Landing Rate Counts	5	0	5
Larval counts	0	0	0
Mosquito concerns	3	0	2
Training for Spraying	0	0	0
Work done in Chemical room	2	3	5
Mosquito Trapping	0	0	0
Totals :	110	49	110

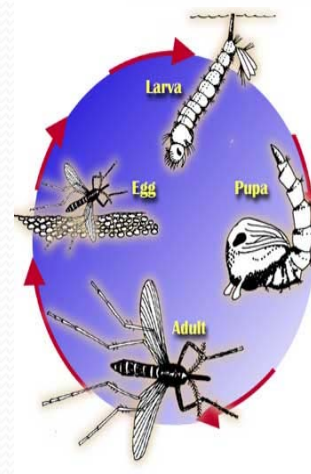

Mosquito Fast Facts

- * All mosquitoes MUST have water to complete their life cycle, which is why it is extremely important to drain any standing water from around your property.
- * During warm weather, it takes from three to seven days for a mosquito to complete its life cycle (from egg to adult). So in as little as a week, you could be breeding mosquitoes in any stagnant water found around your property.
- * Mosquitoes only lay their eggs in or near water; they do not develop in grass or shrubbery even though you see adult flying mosquitoes in these areas during the day. Some mosquitoes lay their eggs above water on soil in anticipation of a spring or summer flood event. Often nuisance mosquitoes are found around pastures where flooding occurs.
- * Only the female mosquito bites.
- * Some female mosquito species can survive over the winter to lay her eggs in spring. Female mosquitoes can lay hundreds of eggs at one time - this is called a "brood." Some mosquito species lay multiple broods each summer.
- * Mosquitoes are attracted to people from exhaled carbon dioxide, odors and body heat.
- * Some mosquitoes live their lives close to their breeding source, but others can fly up to 15 miles in their lifetime. The *Culex tarsalis* (which is found in Ada County and carries the West Nile virus) can fly up to two miles a day in search of a blood meal.



City of South Padre Island

Code Enforcement Stats

January 2013

	Jan-13	Dec-12	Jan-12
Beach Patrol Section C TIME'S X HOURS/ MIN.	0	0	4x3 hr 45 min
BFI Bundle/Brush Locations (Sec. 9-17)	31	38	0
Concern citizens/Ordinance Info. (Code 5)	191	128	430
Containers Required (Sec 9-13)	1	0	0
Debris/Misc. on Roadway Removed	37	41	236
Effluent Discharge (Sec. 10-1)	2	1	5
Enclosures Proper/Screened (Sec. 9-13(B)(5))	2	1	45
Glass on Beach (Sec. 12-7)	0	0	4
Graffiti (Sec 12-21)	0	3	0
Illegal Dumping	0	0	5
Littering Prohibited (Sec. 9-3)	2	4	31
Maintenance of Signs (Sec. 15-11(B,C)) (15-2)	2	0	5
Noises--Loud, disturbing, etc. prohibited (Sec.12-2)	0	0	3
Overfilled Dumpsters (9-12a)	1	0	4
Overgrown weeds on commercial property(Sec. 4-56)	0	1	0
Owners to maintain clean premises (Sec.9-12)	2	9	12
Patrol by (Code 11)	2	2	4
Permit Req. on Signs (Sec. 15-3)	15	11	8
Premises Identification	0	0	1
Prohibited Banner/Sign (Sec. 15-5)	3	11	4
Sign Standards (Sec. 15-7)	6	1	1
Survey on Natural Habitat	10	0	0
Weedy Lots (Sec. 9-6)	1	58	67
Follow up on Banners/Signs/Required Signs	11	5	20
Follow up on brush and debris	16	31	10
Follow up on containers required	0	1	0
Follow up on damage dumpster (Sec 9-13B)	5	0	0
Follow up on Effluent Discharge/Stagnant	1	2	2
Follow up on Enclosures	2	2	43
Follow up on littering (sec 9-3)	2	2	31
Follow up on Noise (Sec. 12-2)	0	0	4
Follow up on Overfilled dumpsters	1	0	1
Follow up on property cleanup	2	5	11
Follow up on Stagnant Water	0	0	1
Follow up on Weedy Lot/Weedy Businesses	15	92	289
Total for Follow-Ups	55	140	428
CALLS FOR SERVICE	363	449	1415

NOTICE OF COMPLY ISSUED	14	3	11
WARNINGS ISSUED	1	4	5
CITATIONS ISSUED	1	0	2

Recycling Stats

January 2013



History of the symbol

This Mobius loop was designed by Gary Anderson, a 23-year-old-college student in the late 1960s to 1970. The design was the winning entry for an art contest sponsored by a Chicago-based recycled paperboard company to raise environmental awareness amongst high schools and colleges across the country.

What the symbol means

The triangle in the recycling sign represents the "Reduce Reuse Recycle" Waste Hierarchy.

This hierarchy in turn illustrates the most effective plan of action to reduce waste and conserve natural resources, through "reducing" first, then "reusing" and finally, "recycling".

The three arrows in the symbol represent the three main stages in recycling.

The first arrow represents the first stage of recycling - collection and sorting the various recyclable materials, to prepare them for processing.

The second arrow represents the second stage of recycling - processing the recyclable materials into raw materials and using these raw materials for manufacturing new products.

The third arrow in the symbol represents the third and final stage of the recycling process - the sale and purchase of products created using recycled materials.

The three arrows form a closed loop, illustrating how the three main stages contribute and reinforce one another in the recycling process. The closed loop also means that should any of the stages in the recycling process be ineffective, the sustainability of the entire recycling effort would be affected.

*This information was taken from www.all-recycling-facts.com
<http://www.all-recycling-facts.com/recycling-symbols.html>*

# Represents Pounds Recycled of each product	January 2013	December 2012
Cardboard	1580	1100
Plastic	765	500
Newspaper	675	500
Office Waste	225	700
Tin	50	25
Aluminum	40	40
Totals :	3,335	1,965* *Weights are estimated

