

<b>Animal Control Stats</b>	<b>May 2012</b>	<b>May 2011</b>	<b>April 2012</b>
Animal Bite / Scratch	1	0	0
Animal Cruelty Concern	3	4	5
Animals Placed in Quarantine	0	0	0
Animals Released to Wild	3	19	1
ANIMALS RELEASED TO PIAS/FRIEND OF THE ANIMAL/SEALIFE CENTER	31	10	32
Barking Dog Complaint	3	0	1
Barking Dog Violation (Citation Issued)	0	0	1
Beached/Dead Animal (Signal 0)	27	31	33
Bees	1	8	0
Cat on Causeway	0	0	0
Cat or Dog Returned to Owner	0	5	0
Clean up after pets	0	3	1
Follow up on Animal Bites / Scratch	1	0	0
Follow up on Barking Dogs	0	0	7
Follow up on Barking Dogs Complaint	0	0	0
Follow up on Bees	1	6	0
Follow up on Cleaning up after pets	0	0	0
Follow up on Loose Canines or Cats	3	0	9
Follow up on Loose Dog or Cat Complaint	0	0	0
Follow up on Lost Pet	2	2	2
Follow up on Owner to Vaccinate Pet	0	0	0
Follow up on Quarantine Case	0	2	0
Follow up on Welfare Concern	0	0	1
Impound Prisoner's Dog	0	0	1
Injured Animal	2	3	14
Loose Canines Or Cats	35	28	33
Loose Dog or Cat Complaint	0	3	1
Lost Dog / Cat	7	3	5
Owners to Vaccinate Dogs	0	1	1
Patrol for Owners not cleaning up after pets	156	41	158
Rabies Specimen Prepared and Submitted	0	0	0
Scan Animal for Microchip	0	0	1
Snake Concern	0	0	4
Training for Animal Control Equipment	0	0	0
Traps Issued or Returned	2	13	1
Trap Maintenance	6	0	1
Traps Set Up by Code Enforcement	10	1	1
Unlawful Restraint of Dog	0	0	1
Welfare Concern	0	1	5
Wildlife Investigation	1	0	1
<b>TOTALS</b>	<b>295</b>	<b>184</b>	<b>320</b>

## Tip of the Month:

### Happy Healthy Pets

#### NUTRITION

Much like humans, pets need nutritious foods and water several times a day. You should also make sure you are aware of the foods that your pet should not be fed. For example, chocolate and grapes can be deadly for dogs. But that doesn't mean pets can't have treats. Do your homework to find out your pets' favorite treats and dole them out appropriately -- but not too often!

#### EXERCISE

Be sure to give your pet the minimum exercise needed on a daily basis -- as well as some fun free time. For example, a running wheel will give your hamster some efficient cardio, but you also need to give him some time outside the cage to explore the world in a safe environment. In addition to letting your dog outside to "do his business," build some time in your day for a game of Frisbee, or take him jogging with you so you both get your exercise.

#### TRAINING

Before you become an owner of any pet, be sure you are prepared to handle the important process of properly training it. If you are not able to conquer the training process on your own, seek an obedience class that you and your pet can attend together. It's important in all instances that your pet respects you and obeys you. After all, you are the master.

#### SOCIALIZATION

If you are away from the house all day most days of the week, consider a pet day camp where you can drop off your pet to play with other pets. When you can, take your pet to a pet-friendly park or beach to interact with others. Or meet your friends at a pet-friendly restaurant and let your pets play as you and your chums chat it up over appetizers.

#### LOVE

Pets need love just as much as their human counterparts. Make sure you give your pet lots of special attention in the way of pats, tummy rubs, scratches behind the ears and any other affection that your pet craves.

**CITY OF SOUTH PADRE ISLAND  
HEALTH DEPARTMENT STATS  
MAY 2012**

PERMIT #	ESTABLISHMENT	ADDRESS	PERMIT FEE	Re-Inspection/Score
5580	Shotz @ Amberjacks	209 W. Amberjack	Field Investigation	NO/82
5600	Cabana Bar @ Sheraton	310 Padre Blvd.	\$100.00	NO/100
5603	Playa Bar LLC	340 Padre Blvd.	\$100.00	NO/100
5604	Outlaw Kettle Corn	8605 Padre Blvd.	Farmer's Market	NO/100
5605	La Copa Inn & Suites	350 Padre Blvd	\$100.00	NO/90
5606	La Copa Cabana Bar & Grill	350 Padre Blvd	\$100.00	NO/93
5607	Jim's Pier	209 W. Whiting	\$100.00	NO/100
5608	La Palapa Bridgepoint	334 Padre Blvd.	\$100.00	NO/100
5612	Karla's Katering	5009 Padre Blvd.	\$100.00	NO/100
5613	Beachside Inn & Suites	4500 Padre Blvd	\$100.00	NO/94
5614	Padre Brewing Co.	3400 Padre Blvd.	\$100.00	NO/100
5614	Padre Brewing Co.	3400 Padre Blvd.	Field Investigation	NO/88
5616	Paulino's Restaurant	4600 Padre Blvd	\$100.00	NO/100
5617	Holiday Inn Express Hotel & Suites	6502 Padre Blvd	\$100.00	NO/100
5618	Sisters Trading Co.	410 Padre Blvd.	\$100.00	NO/97
5619	Uchi Express	2300 Padre Blvd.	\$100.00	NO/94
5620	Wanna-Wanna	5100 Padre Blvd.	\$100.00	NO/100
5621	Calesa Express	1004 Padre Blvd	\$100.00	NO/91
5622	Super 8 Motel	4205 Padre Blvd.	\$100.00	NO/100
5623	La Quinta	7000 Padre Blvd.	\$100.00	NO/87
5624	Travelodge	6200 Padre Blvd.	\$100.00	NO/100
5625	Kelly's	101 E. Morningside	\$100.00	NO/85
5626	La Quinta Beach Bar & Grill	7000 Padre Blvd.	\$100.00	NO/85
5580	Shotz @ Amberjacks	209 W. Amberjack	\$0.00	Compliance
5605	La Copa Inn & Suites	350 Padre Blvd	\$0.00	Compliance
5606	La Copa Cabana Bar & Grill	350 Padre Blvd	\$0.00	Compliance
5613	Beachside Inn & Suites	4500 Padre Blvd	\$0.00	Compliance
5614	Padre Brewing Co.	3400 Padre Blvd.	\$0.00	Compliance
5618	Sisters Trading Co.	410 Padre Blvd.	\$0.00	Compliance
5619	Uchi Express	2300 Padre Blvd.	\$0.00	Compliance
5621	Calesa Express	1004 Padre Blvd	\$0.00	Compliance
5623	La Quinta	7000 Padre Blvd.	\$0.00	Compliance
5625	Kelly's	101 E. Morningside	\$0.00	Compliance
5626	La Quinta Beach Bar & Grill	7000 Padre Blvd.	\$0.00	Compliance



6 Month Inspections	0	\$0.00
Total Compliance	11	\$0.00
Field Investigations	2	\$0.00
Farmer's Market Permits	1	\$0.00
Total Temporary Inspections	0	\$0.00
Total Establishment Permits (annual)	20	\$2,000.00
Total Health Inspections	34	\$2,000.00

Single-use gloves: Disposable gloves designed for one-time use to provide a barrier





City of S.P.I.  
Code Enforcement  
November 2011  
STATS

	May-12	May-11	Apr-12
<b>Beach Patrol Section C TIME'S X HOURS/ MIN.</b>	22 x 27	12 x 9 hrs 20 min	44 x 76.5 hrs
Beach Cleanup with KSPIB	0	0	1
BFI Bundle/Brush Locations (Sec. 9-17)	6	105	30
Concern citizens/Ordinance Info. (Code 5)	515	192	378
Containers Required (Sec 9-13)	4	2	14
Debris/Misc. on Roadway Removed	108	65	181
Effluent Discharge (Sec. 10-1)	8	14	9
Enclosures Proper/Screened (Sec. 9-13(B)(5))	9	15	8
Glass on Beach (Sec. 12-7)	30	10	57
Graffiti (Sec 12-21)	2	0	2
Littering Prohibited (Sec. 9-3)	18	19	2
Lost Child/Adult on Beach	0	1	2
Maintenance of Signs (Sec. 15-11(B,C)) (15-2)	6	2	21
Noises--Loud, disturbing, etc. prohibited (Sec.12-2)	3	6	18
Noises Monitor - Loud disturbing, etc. Prohibited (Code 11 Sec 12-2)	1	0	28
Overfilled Dumpsters	29	6	49
Overgrown weeds on commercial property (Sec. 4-56)	2	0	1
Owners to maintain clean premises (Sec.9-12)	27	8	42
Patrol by (Code 11)	18	20	17
Permit Req. for work within right-a-way (16-1)	0	0	2
Permit Req. on Signs (Sec. 15-3)	9	14	22
Prohibited Banner/Sign (Sec. 15-5)	4	5	5
Recreational Vehicles/Mobile Equipment (Sec 20-11)	0	2	3
Regulation of Lighting (Sec 12-24)	0	0	1
Regulation of Special Lighting (Sec 12-27)	5	0	4
Regulation of Shade Devices and Chairs on the Public Beach (13-24)	22	2	2
Riding on vehicle not intended passengers (Sec 12-16)	0	0	2
Sign set up and maintenance (12-17/12-20)	0	0	13
Sign Standards (Sec. 15-7)	5	0	7
Soliciting on the Right of Way (Sec 13-18)	0	0	1
Stagnant Water (Sec.9-4)	1	1	2
Street Light Survey	0	0	0
Survey on Natural Habitat	34	0	17
Temporary Structures (Sec 20-11D)	0	0	2
Trash or Refuse - Burning Prohibited (Sec 8-6)	0	0	2
Traffic Control	0	0	1
Water Leak	0	0	2

Weedy Lots (Sec. 9-6)	50	5	70
Weedy Lots Letters	39	0	32
Follow up on Address	2	0	5
Follow up on Banners/Signs/Required Signs	20	17	37
Follow up on brush and debris	5	15	29
Follow up on damage dumpster (Sec 9-13B)	1	0	8
Follow up on Effluent Discharge/Stagnant	6	4	8
Follow up on Enclosures	3	3	6
Follow up on littering (sec 9-3)	2	1	0
Follow up on Noise (Sec. 12-2)	6	2	2
Follow up on Overfilled dumpsters	28	5	28
Follow up on property cleanup	22	3	27
Follow up on recreational vehicles	0	1	2
Follow up on regulation of lighting	0	0	17
Follow up on shade device ordinances	2	7	1
Follow up on Stagnant Water	2	5	6
Follow up on temporary structure	0	0	1
Follow up on trash service required (9-13)	0	3	2
Follow up on water leak	0	0	1
Follow up on Weedy Lot/Weedy Businesses	92	29	101
Follow up on Window signs (15-2(72))	0	0	57
<b>Total for Follow-Ups</b>	<b>197</b>	<b>95</b>	<b>338</b>
<b>CALLS FOR SERVICE</b>	<b>1178</b>	<b>682</b>	<b>1388</b>
NOTICE OF COMPLY ISSUED	47	18	26
WARNINGS ISSUED	14	6	37
CITATIONS ISSUED	2	0	5

# Mosquito Management Stats

## May 2012



# Represents Amount of Times Performed	May 2012	April 2012	March 2012
Altosid/BTI (larviciding)	2	3	0
Adulticide Spraying	0	3	3
Scheduled for Adulticide	60	60	0
Landing Rate Counts	0	3	0
Larval counts	0	0	0
Mosquito concerns	0	1	0
Training for Spraying	1	0	0
Work done in Chemical room	4	3	0
Totals :	67	73	3

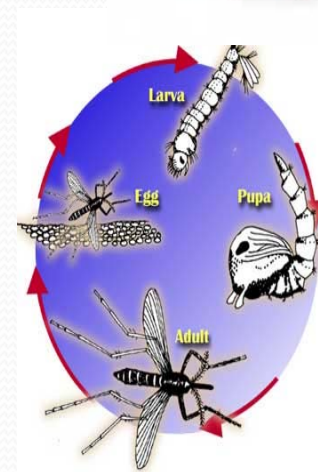

### Mosquito Fast Facts

Remember the “**Four D’s**” for your defense against exposure to West Nile virus infected mosquitoes:

- **DUSK/DAWN** are the times of day you should try to stay indoors. This is when infected mosquitoes are most active.
- **DRESS** in long sleeves and pants when you’re outside. For extra protection, you may want to spray thin clothing with repellent.
- **DEET** (N,N-diethyl-m-toluamide) is an ingredient to look for in your insect repellent. Other approved repellents include picaridin, oil of lemon eucalyptus and IR3535. Follow label instructions and always wear repellent when outdoors.
- **DRAIN** standing water in your backyard and neighborhood - old tires, flowerpots and clogged rain gutters. These are mosquito breeding sites.

For information about West Nile virus in Texas, go to:

[www.dshs.state.tx.us/idcu/disease/arboviral/WestNile/](http://www.dshs.state.tx.us/idcu/disease/arboviral/WestNile/)



# May 2012

***Below are some of the latest facts about recycling:***

- Each person creates about 4.7 pounds of waste every single day
- In the US 33.4% of solid waste is either recycled or composted, 12.6% is burned in combustion facilities and 54% makes it's way into landfills
- Each ton of mixed paper that is recycled can save the energy equivalent to 185 gallons of gasoline
- Recycling 1 ton of aluminum cans conserves the equivalent of 1,665 gallons of gasoline

***Let's do our part and REDUSE, REUSE and RECYCLE!***



# Represents Pounds Recycled of each product	May 2012	April 2012
Cardboard	1270	1060
Plastic	1085	630
Newspaper	140	265
Office Waste	125	255
Tin	60	45
Aluminum	105	55
Totals :	2785	2310

