

<b>Animal Control Stats</b>	<b>March 2012</b>	<b>March 2011</b>	<b>February 2012</b>
Animal Bite / Scratch	0	0	4
Animal Cruelty Concern	0	2	0
Animals Placed in Quarantine	0	0	3
Animals Released to Wild	14	23	9
ANIMALS RELEASED TO PIAS/FRIEND OF THE ANIMAL/SEALIFE CENTER	35	18	51
Animals Submitted for Redtide Testing	0	0	0
Barking Dog Complaint	4	1	3
Beached/Dead Animal (Signal 0)	22	24	90
Bee Calls	0	1	1
Cat or Dog Returned to Owner	2	22	4
Clean up after pets	5	5	0
Coyote Concern	1	0	0
Follow up on Animal Bites / Scratch	2	0	5
Follow up on Barking Dogs	1	0	1
Follow up on Bees	0	0	0
Follow up on Cleaning up after pets	1	0	5
Follow up on Loose Canines or Cats	4	6	1
Follow up on Loose Dog or Cat Complaint	4	0	1
Follow up on Lost Pet	1	3	0
Follow up on Owner to Vaccinate Pet	2	7	0
Follow up on Quarantine Case	6	0	2
Follow up on Welfare Concern	0	0	4
Injured Animal	7	7	8
Loose Canines Or Cats	0	90	22
Loose Dog or Cat Complaint	2	0	5
Lost Dog / Cat Reported	0	4	0
Oral Rabies Vaccinating Program Baiting	0	0	0
Owners to Vaccinate Dogs	1	5	1
Patrol for Owners not cleaning up after pets	164	27	50
Pets turned in by owner	0	0	0
Animal removed from Vehicle, Garage, other private property	1	0	0
Snake Concern	2	0	0
Training for Animal Control Equipment	1	0	0
Traps Issued or Returned	5	11	6
Trap Maintenance	20	0	0
Traps Set Up by Code Enforcement	6	2	0
Unlawful Restraint of Dog	0	4	0
Welfare Concern	1	2	2
<b>TOTALS</b>	<b>314</b>	<b>300</b>	<b>278</b>

## Tip of the Month:

Spring brings vehicle maintenance for many people. Let's be careful of how we dispose of and store the fluids that are used in our vehicles.

**OIL** – Be sure to store your oil in sealed containers. Dispose of oil at approved sites such as Walmart, O'reilly's Auto Parts, and Auto Zone.

**RADIATOR FLUID** – Radiator fluid is like a magnet to cats and dogs. It will make them sick and possibly cause death. Contact auto parts stores and auto repair shops for proper recycling or disposal.

If your pet should come in to contact with either of these liquids, contact your veterinarian immediately.

**CITY OF SOUTH PADRE ISLAND  
HEALTH DEPARTMENT STATS  
MARCH 2012**

PERMIT #	ESTABLISHMENT	ADDRESS	PERMIT FEE	Re-Inspection/Score
5549	Ben's	5912 Padre Blvd.	\$100.00	NO/100
5473	Daddy's	3409 Padre Blvd.	Field Investigation	NO/87
5517	Ted's Restaurant	5717 Padre Blvd	\$100.00	NO/93
5520	Grapevine Café	100 E Swordfish	\$100.00	NO/100
5522	Isla Grande/Windjammers	500 Padre Blvd	\$100.00	NO/100
5523	Isla Grande/Quarterdeck	500 Padre Blvd	\$100.00	NO/100
5527	Jake's Bar & Grill	2500 Padre Blvd	\$100.00	NO/100
5540	Hawaiian Shaved Ice	7355 Padre Blvd	\$20.00	Temp
5541	El Rey Del Elote	7355 Padre Blvd	\$20.00	Temp
5554	Rolling Vittles	7355 Padre Blvd	\$20.00	Temp
5561	Marco's Tacos	7355 Padre Blvd	\$20.00	Temp
5562	J & A Enterprise	7355 Padre Blvd	\$30.00	Temp
5563	Chef's	3305 Padre Blvd	\$100.00	NO/93
5564	The Salty Seagull	1817 Padre Blvd #4	\$100.00	NO/95
5566	Ruby Elotes	7355 Padre Blvd	\$20.00	Temp
5567	Big Happy's Ice Cream & Treats	7355 Padre Blvd	\$20.00	Temp
5569	Jake's	400 Padre Blvd	\$100.00	NO/100
5572	Wingstop	3900 Padre Blvd.	\$100.00	NO/94
5573	The Big Donkey	4215 Padre Blvd.	\$100.00	NO/86
5574	Dolce Roma	904 Padre Blvd.	\$100.00	NO/94
5575	Dolce Roma	4200 Padre Blvd.	\$100.00	NO/94
5576	Chaos	1601 Padre Blvd	\$100.00	NO/97
5473	Daddy's	3409 Padre Blvd.	\$0.00	Compliance
5517	Ted's Restaurant	5717 Padre Blvd	\$0.00	Compliance
5563	Chef's	3305 Padre Blvd	\$0.00	Compliance
5564	The Salty Seagull	1817 Padre Blvd #4	\$0.00	Compliance
5572	Wingstop	3900 Padre Blvd.	\$0.00	Compliance
5573	The Big Donkey	4215 Padre Blvd.	\$0.00	Compliance
5574	Dolce Roma	904 Padre Blvd.	\$0.00	Compliance
5575	Dolce Roma	4200 Padre Blvd.	\$0.00	Compliance
5576	Chaos	1601 Padre Blvd	\$0.00	Compliance



6 Month Inspections	0	\$0.00
Total Compliance	9	\$0.00
Field Investigations	1	\$0.00
Farmer's Market Permits	0	\$0.00
Total Temporary Inspections	7	\$150.00
Total Establishment Permits (annual)	14	\$1,400.00
Total Health Inspections	31	\$1,550.00

Pesticides should only be applied by a licensed professional; wrap or store all food before pesticides are applied.



**CITY OF SOUTH PADRE ISLAND  
HEALTH DEPARTMENT STATS  
MARCH 2012**



City of S.P.I.  
Code Enforcement  
November 2011  
STATS

	Mar-12	Mar-11	Feb-12
<b>Beach Patrol Section C TIME'S X HOURS/ MIN.</b>	5 x 7 hrs	165 x 311 hrs 45 min	2 x 1.25 hrs
<b>BFI Bundle/Brush Locations (Sec. 9-17)</b>	0	40	16
<b>Camping</b>	41	261	0
<b>Commercial Act (Sec. 13-17,18,20)</b>	7	11	0
<b>Concern citizens/Ordinance Info. (Code 5)</b>	551	650	307
<b>Containers Required (Sec 9-13)</b>	0	9	1
<b>Debris/Misc. on Roadway Removed</b>	151	1019	130
<b>Effluent Discharge (Sec. 10-1)</b>	6	4	0
<b>Enclosures Proper/Screened (Sec. 9-13(B)(5))</b>	49	30	117
<b>Glass on Beach (Sec. 12-7)</b>	150	146	0
<b>Illegal Dumping</b>	0	3	0
<b>Littering Prohibited (Sec. 9-3)</b>	45	994	1
<b>Maintenance of Signs (Sec. 15-11(B,C)) (15-2)</b>	2	21	1
<b>Noises--Loud, disturbing, etc. prohibited (Sec.12-2)</b>	39	33	2
<b>Outdoor Display (Sec. 13-15)</b>	1	57	0
<b>Overfilled Dumpsters</b>	62	264	2
<b>Overgrown weeds on commercial property (Sec. 4-56)</b>	0	12	0
<b>Owners to maintain clean premises (Sec.9-12)</b>	39	380	6
<b>Patrol by (Code 11)</b>	15	543	0
<b>Permit Req. on Signs (Sec. 15-3)</b>	16	70	8
<b>Premises Identification</b>	0	295	1
<b>Prohibited Banner/Sign (Sec. 15-5)</b>	11	12	1
<b>Recreational Vehicles/Mobile Equipment (Sec 20-11)</b>	1	5	0
<b>Recycling Monofilament</b>	0	0	0
<b>Required signs Sec. 15-2 (61)</b>	33	0	1
<b>Sign Standards (Sec. 15-7)</b>	6	6	0
<b>Stagnant Water (Sec.9-4)</b>	0	0	2
<b>Street Light Survey</b>	8	236	24
<b>Survey on protected property</b>	0	126	0
<b>Weedy Lots (Sec. 9-6)</b>	77	148	86
<b>Follow up on Banners / Signs / Required Signs</b>	35	64	7
<b>Follow up on Brush/Debris</b>	16	0	0
<b>Follow up on Effluent Discharge/Stagnant</b>	4	1	0
<b>Follow up on Enclosures</b>	20	13	5
<b>Follow up on Littering(Sec.9-3)</b>	49	0	1
<b>Follow up on Noise (Sec. 12-2)</b>	37	21	5
<b>Follow up on premises identification (Sec 4-64)</b>	0	3	1

Follow up on Property Cleanup/Overfilled Bins	25	367	3
Follow up on trash service required (9-13)	10	14	1
Follow up on Weedy Lot/Weedy Businesses	38	9	78
<b>Total for Follow-Ups</b>	<b>469</b>	<b>791</b>	<b>111</b>
<b>CALLS FOR SERVICE</b>	<b>2088</b>	<b>6508</b>	<b>819</b>
NOTICE OF COMPLY ISSUED	91	213	5
WARNINGS ISSUED	30	48	6
CITATIONS ISSUED	28	73	1

City  
Code E  
Nove  
S





# Mosquito Management Stats

## March 2012

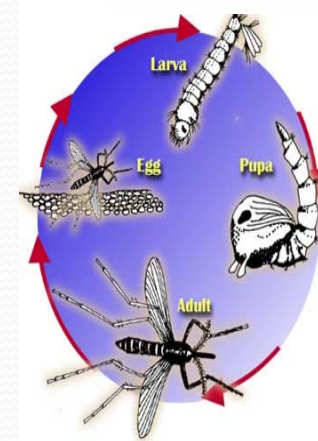

# Represents Amount of Times Performed	March 2012	February 2012	January 2012
Altosid/BTI (larviciding)	0	0	0
Adulticide Spraying	3 x 4 hr.	3 x 4.25 hr.	1 hr.
Scheduled for Adulticide	62	58	62
Landing Rate Counts	0	0	10
Larval counts	0	0	1
Mosquito concerns	1	5	1
Training for Spraying	0	0	2 hrs.
Work done in Chemical room	1 x .5 hr.	3 x 1.5 hr.	2 x 1 hr.
Totals :	67	69	79

### Mosquito Fast Facts

**Mosquitoes are the deadliest animals on Earth.**

That's right, more deaths are associated with mosquitoes than any other animal on the planet. Mosquitoes may carry any number of deadly diseases, including malaria, dengue fever, yellow fever, and encephalitis. Mosquitoes also carry heartworm, which can be lethal to your dog.

©2012 About.com. All rights reserved.  
A part of [The New York Times Company](#).

# Recycling Stats

## March 2012

### Green Spring Cleaning Tips!!!

#### Switch from paper to cloth

Reduce your household paper waste consumption by using cloth dish rags or pieces of old clothing to wipe counters and other surfaces. Instead of using wads of paper towels, you can use the rags to clean what you need to. Then the rags can be washed and reused over again. Click on the picture to access a cool blog post on how to make cleaning rags from old clothes.

#### Sweep in sustainable style

Spring brings pollen, buds, loose dirt and other wonders from nature that get tracked into your home and on your porch or deck. Instead of using a vacuum and consuming energy, grab a green broom that will sweep away the mess! Try a Dinuba Broom, which is made with 100% recycled plastic bristles and sustainable wood.

#### V is for vendetta and vinegar

Vinegar wages a personal vendetta against germs in your house this spring! This acidic liquid can be added to baking soda to make a natural drain cleaner, and it can be added with salt to make a pasty chrome sink cleaner.



# Represents Pounds Recycled of each product	March 2012	February 2012
Cardboard	1285	1270
Plastic	820	995
Newspaper	425	775
Office Waste	1015	895
Tin	55	140
Aluminum	78	163
Totals :	3678	4238