

Animal Control Stats	Novemb er 2011	Novemb er 2010	October 2011
Alligator Concern	0	0	0
Animal Bite / Scratch	1	0	2
Animal Cruelty Concern	0	0	0
Animals Placed in Quarantine	1	0	0
Animals Released to Wild	17	25	13
ANIMAL RELEASED TO PIAS/FRIEND OF THE ANIMAL/SEALIFE CENTER	20	9	10
Barking Dog Complaint	1	0	2
Bat Concern	0	1	0
Beached/Dead Animal (Signal 0)	48	14	43
Bee Calls	0	2	0
Brown Pelican Submitted for Red Tide Testing	5	0	1
Cat on Causeway	0	1	1
Cat or Dog Returned to Owner	1	2	3
Clean up after pets	0	1	2
Coyote Concern	0	0	0
Follow up on Animal Bites / Scratch	1	0	7
Follow up on Animal Cruelty	0	0	0
Follow up on Barking Dogs	0	0	4
Follow up on Bees	0	2	0
Follow up on Cleaning up after pets	0	0	1
Follow up on Loose Canines or Cats	6	0	0
Follow up on Loose Dog or Cat Complaint	5	0	4
Follow up on Lost Pet	0	0	3
Follow up on Owner to Vaccinate Pet	0	0	1
Follow up on Quarantine Case	2	0	0
Follow up on Welfare Concern	0	0	0
Impoundment by Health Officer	0	0	1
Injured Animal	9	2	4
Loose Canines Or Cats	31	26	0
Loose Dog or Cat Complaint	1	0	19
Lost Dog / Cat Reported	0	1	1
Monitor & Re-bait Traps (Coyotes)	0	0	0
Owners to Vaccinate Dogs	0	0	1
Patrol for Owners not cleaning up after pets	64 hrs.	N/A	58 hrs.
Pets Turned in by Owners	0	0	0
Rabies Specimen Prepared/Submitted	1	0	0
Raccoons in Dumpster	0	4	0
Snake Concern	0	0	0
Training for Animal Control Equipment	2	0	0
Traps Issued or Returned	6	4	4
Trap Maintenance	0	0	1
Traps Set Up by Code Enforcement	1	0	0
Welfare Concern	0	0	1
Wildlife Investigation	0	0	0
TOTALS	159	94	128

Tip of the Month:

Texas has a law that protects animals from cruel treatment, which includes the confinement of an animal, and the quality of food and water.

With winter upon us, it is important to have a warm and dry place for your pet. A pet door that leads to the garage or laundry room works great. Also, dog houses can be equipped with a two way door that will keep the cold air out.

Even though the temperatures have dropped, water is just as important as food and shelter. Debris may find its way into the water bowl, so remember to change out the water frequently. Strong winds carry debris, and sometimes that debris carries parasites or bacteria. For example, leaves fall off of trees, right? Birds roost in the trees that are covered in leaves. Bird droppings land on the leaves, and that can find its way into your pets food or water supply.

Let's all enjoy the cooler weather and the holidays safely, and drop a bone or some cat nip to your furry friend.



**CITY OF SOUTH PADRE ISLAND
HEALTH DEPARTMENT STATS
NOVEMBER 2011**

PERMIT #	ESTABLISHMENT	ADDRESS	PERMIT FEE	Re-Inspection/Score
5349	Tiny Texas Ranch	8605 Padre Blvd.	Farmer's Market	NO/100
5470	Pura Vida Internet Café	5800 Padre Blvd.	\$100.00	NO/100
5471	Ramada Ltd.	4109 Padre Blvd.	\$100.00	NO/100
5472	Big Boy's Wings	1912 Padre Blvd	\$100.00	NO/85
5473	Daddy's	3409 Padre Blvd. SPI	\$100.00	NO/93
5474	Padre Bar	1500 Gulf Blvd.	\$100.00	NO/90
5475	Amberjack's Bar & Grill	209 W. Amberjack SPI	\$100.00	NO/89
5476	Café at the Beach (Palms)	3616 Gulf Blvd. SPI	\$100.00	NO/92
5480	Tostadas Maralmi	7355 Padre Blvd.	\$10.00	Temp
5481	Mole Riomar Consorcio	7355 Padre Blvd.	\$10.00	Temp
5482	Productos El Paisano	7355 Padre Blvd.	\$10.00	Temp
5483	Organic Beef Imports Inc.	7355 Padre Blvd.	\$10.00	Temp
5484	Cactus Flower	3009 Padre Blvd	\$100.00	NO/97
5485	Padre Sports Bar & Grill	5908 Padre Blvd.	\$100.00	NO/90
5486	Anita's Gourmet	8605 Padre Blvd.	Farmer's Market	NO/100
5488	Stripes #2193	5000 Padre Blvd.	\$100.00	NO/96
5489	Stripes #9862	331 Padre Blvd.	\$100.00	NO/100
5490	Stripes #9692	2913 Padre Blvd. SPI	\$100.00	NO/97
5491	Stripes #9628	4112 Padre Blvd. SPI	\$100.00	NO/100
5492	Stripes #2153	2000 Padre Blvd. SPI	\$100.00	NO/97
5496	Jake's Flowers & Gift Baskets	2500 Padre Blvd.	\$100.00	NO/97
5497	Gracia Farms	8605 Padre Blvd.	Farmer's Market	NO/100
5472	Big Boy's Wings	1912 Padre Blvd	\$0.00	Compliance
5473	Daddy's	3409 Padre Blvd. SPI	\$0.00	Compliance
5474	Padre Bar	1500 Gulf Blvd.	\$0.00	Compliance
5475	Amberjack's Bar & Grill	209 W. Amberjack SPI	\$0.00	Compliance
5476	Café at the Beach (Palms)	3616 Gulf Blvd. SPI	\$0.00	Compliance
5484	Cactus Flower	3009 Padre Blvd	\$0.00	Compliance
5485	Padre Sports Bar & Grill	5908 Padre Blvd.	\$0.00	Compliance
5488	Stripes #2193	5000 Padre Blvd.	\$0.00	Compliance
5490	Stripes #9692	2913 Padre Blvd. SPI	\$0.00	Compliance
5492	Stripes #2153	2000 Padre Blvd. SPI	\$0.00	Compliance
5496	Jake's Flowers & Gift Baskets	2500 Padre Blvd.	\$0.00	Compliance



6 Month Inspections	0	\$0.00
Total Compliance	11	\$0.00
Field Investigations	0	\$0.00
Farmer's Market Permits	3	\$0.00
Total Temporary Inspections	4	\$40.00
Total Establishment Permits (annual)	15	\$1,500.00
Total Health Inspections	33	\$1,540.00



Chemical Contamination: Chemical contaminants are responsible for many cases of foodborne illness. Contamination can come from a variety of substances normally found in restaurants and foodservice establishments. These include toxic metals, pesticides, cleaning products, sanitizers, and lubricants.





City of S.P.I.
Code Enforcement
November 2011
STATS

	Nov-11	Nov-10	Oct-11
Beach Patrol Section C TIME'S X HOURS/ MIN.	5 x 2HRS 30 MIN	5 X 2HRS 30 MIN	2.25 HRS.
BFI Bundle/Brush Locations (Sec. 9-17)	0	8	6
Camping (Sec.12-3)	0	1	0
Commercial Act (Sec. 13-17,18,20)	0	1	2
Concern citizens/Ordinance Info. (Code 5)	248	246	337
Debris/Misc. on Roadway Removed	200	26	178
Effluent Discharge (Sec. 10-1)	5	13	11
Effluent Drainage to sewer line	0	1	0
Enclosures Proper/Screened (Sec. 9-13(B)(5))	19	16	1
Glass on Beach (Sec. 12-7)	0	30	0
Illegal Dumping	0	1	0
Littering Prohibited (Sec. 9-3)	14	2	23
Maintenance of Signs (Sec. 15-11(B,C)) (15-2)	0	11	0
Noises--Loud, disturbing, etc. prohibited (Sec. 12-2)	0	1	0
Outdoor Display (Sec. 13-15)	1	0	0
Overfilled Dumpsters	4	0	11
Overgrown weeds on commercial property (Sec. 14-56)	0	0	0
Owners to maintain clean premises (Sec.9-12)	0	10	19
Patrol by (Code 11)	21	0	17
Permit Req. on Signs (Sec. 15-3)	10	0	8
Permit Req. on Banners	0	14	0
Permit and Exemptions	0	1	0
Premises Identification	0	2	0
Prohibited Banner/Sign (Sec. 15-5)	6	17	3
Recreational vehicles/mobile Equipment (Sec. 20-11)	0	0	1
Recycling Monofilament	0	9	0
Regulation of Plastic Bags	0	0	37
Required signs Sec. 15-2 (61)	0	19	0
Sign Standards (Sec. 15-7)	1	15	1
Stagnant Water (Sec.9-4)	0	1	1
Temporary Structures (Sec. 20-11D)	0	1	0
Violation of TFER (Sec. 10-11)	0	4	0
Weedy Lots (Sec. 9-6)	75	19	4
	Nov-11	Nov-10	Oct-11
Follow up on Banners / Signs / Required Signs	7	40	14
Follow up on Brush/Debris	0	0	4
Follow up on Effluent Discharge/Stagnant	4	9	11
Follow up on Enclosures	6	12	1
Follow up on Littering(Sec.9-3)	4	1	1
Follow up on Noise (Sec. 12-2)	0	1	0
Follow up on Outdoor Display	1	0	0
Follow up on Overfilled Dumpsters	8	0	7

Follow up on Property Cleanup/Overfilled Bins	8	4	19
Follow up on Recreational vehicles (Sec. 20-44)	0	0	1
Follow up on Stagnant Water	0	0	3
Follow up on Weedy Lot/Weedy Businesses	38	67	11
Total for Follow-Ups	79	134	72
CALLS FOR SERVICE	691	603	732
NOTICE OF COMPLY ISSUED	14	29	14
WARNINGS ISSUED	9	9	4
CITATIONS ISSUED	0	2	0

Mosquito Management Stats

November 2011

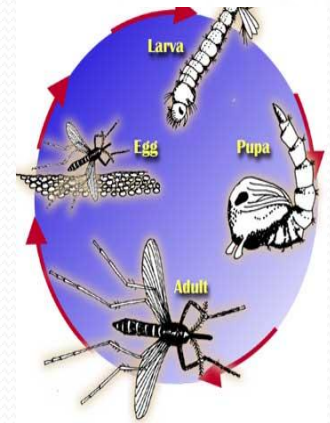

The two main mosquito predators are fish and dragonflies. Gambusia, or mosquitofish, feed on mosquito larvae and are used all over the world to help control mosquito populations. Dragonfly larvae, called nymphs, eat mosquito larvae, and adult dragonflies prey on adult mosquitoes. Some towns in Maine release dragonflies every summer as a natural form of mosquito control.

Sources: The American Mosquito Control Association; the U.S. Centers for Disease Control; the U.S. Department of Agriculture; and, entomology and agriculture departments at the University of California – Davis, Colorado State University, Rutgers University, University of Nebraska, and the University of Florida.

# Represents Amount of Times Performed	November 2011	October 2011	September 2011
Altosid/BTI (larviciding)	0	0	14
Adulticide Spraying	0	2	0
Scheduled for Adulticide	62	62	60
Landing Rate Counts	0	6	14
Larval counts	0	0	41
Mosquito concerns	0	1	1
Work done in Chemical room	2 x 2 hrs.	4 x 6 hrs.	4 x 3 hrs.
Totals :	64	75	134

Recycling Stats

November 2011

Here we are folks! It's the last month of the year, Christmas and New Year's Day are creeping up on us, and soon we will be training our muscle memory to write "2012" not "2011."

So, what does that have to do with recycling? What are you going to do with your gifts wrappings, packaging from gifts, instruction manuals, and, of course, the statuesque Douglas Fir that the cat loves to hide in and the dog uses as a chew toy?

You RECYCLE it all!!! With the celebrations and massive feasts, this time of year generates large amounts of trash. Let's remember to do our part and keep it out of the landfill.

Recycling is every Saturday, from 8:00 a.m. to 11:00 a.m. at the Island Baptist Church, 3601 Padre Boulevard.

Recycling will not be available on December 24th or 31st in honor of Christmas and New Year's holidays.



# Represents Pounds Recycled of each product	November 2011	October 2011
Cardboard	3245	1645
Plastic	250	335
Newspaper	895	875
Office Waste	655	830
Tin	57	25
Aluminum	36	25
Totals :	5138	3735