

Animal Control Stats	January 2012	January 2011	December 2011
Animal Bite / Scratch	0	0	0
Animal Cruelty Concern	2	1	1
Animals Placed in Quarantine	0	0	0
Animals Released to Wild	13	8	14
ANIMAL RELEASED TO PIAS/FRIEND OF THE ANIMAL/SEALIFE CENTER	7	7	12
Barking Dog Complaint	0	0	0
Beached/Dead Animal (Signal 0)	52	18	21
Bee Calls	1	1	0
Cat on Causeway	0	0	0
Cat or Dog Returned to Owner	1	2	3
Clean up after pets	0	3	1
Coyote Concern	0	1	0
Follow up on Animal Bites / Scratch	0	1	0
Follow up on Barking Dogs	0	0	0
Follow up on Cleaning up after pets	0	0	1
Follow up on Loose Canines or Cats	1	3	0
Follow up on Coyote Concerns	0	1	
Follow up on Loose Dog or Cat Complaint	0	0	2
Follow up on Lost Pet	5	3	8
Follow up on Owner to Vaccinate Pet	3	0	0
Follow up on Quarantine Case	0	0	0
Follow up on Welfare Concern	0	2	1
Injured Animal	9	5	8
Loose Canines Or Cats	24	27	17
Loose Dog or Cat Complaint	0	0	0
Lost Dog / Cat Reported	4	4	3
Monitor & Re-bait Traps (Coyotes)	0	0	0
Owners to Vaccinate Dogs	2	1	2
Patrol for Owners not cleaning up after pets	0	60 hrs	65 hrs
Snake Concern	0	0	2
Training for Animal Control Equipment	1	0	0
Traps Issued or Returned	4	4	5
Trap Maintenance	0	0	0
Traps Set Up by Code Enforcement	2	0	1
Welfare Concern	1	1	1
Wildlife Investigation	0	0	0
TOTALS	136	93	103

Tip of the Month:

Valentine's Day Safety Reminders

- All species of lily are potentially fatal to cats. Symptoms of lily ingestion in cats can be stomach upset, vomiting, or diarrhea.
- Thorns on roses or other flowers can be dangerous for dogs or other pets. Biting, stepping on or swallowing stems with thorns increases risk for a puncture, which can result in serious infections internally or externally.
- Chocolate is toxic to dogs and cats. The darker the chocolate, the more toxic, but dark, milk, semi-sweet and baker's chocolates all can cause adverse reactions. Darker chocolates contain caffeine-like stimulants that cause gastrointestinal, neurologic, and cardiac functions that can cause vomiting/diarrhea, hyperactivity, seizures and elevated heart rate. High fat in lighter chocolates can cause life-threatening inflammation of the pancreas, so make sure to keep the chocolate where pets can't reach it.
- Cocktails also pose a threat to pets. Because of their smaller size, even a small amount of alcohol stolen from a low-sitting glass or lapped off the floor after a spill can cause dramatic problems like vomiting/diarrhea, lack of coordination, central nervous system depression, tremors, difficulty breathing, and even coma.

If you think your pet has been poisoned, contact the Pet Poison Helpline at 1-800-213-6680.

**CITY OF SOUTH PADRE ISLAND
HEALTH DEPARTMENT STATS
JANUARY 2012**

PERMIT #	ESTABLISHMENT	ADDRESS	PERMIT FEE	Re-Inspection/Score
5227	Laguna Bob's	201 W. Pike	Field Investigation	NO/92
5494	Maui Wowi Hawaiian	33541 FM 2480 Los Fresnos	\$30.00	Temp
5500	Casablanca	1004 Padre Blvd.	\$100.00	NO/96
5504	U.S. Bar Restaurant	5001 Padre Blvd.	\$100.00	NO/94
5505	Outlaws Kettle Corn	7355 Padre Blvd	\$30.00	Temp
5506	World's Best Beef Jerky	7355 Padre Blvd	\$30.00	Temp
5507	Pastamore Gourmet Foods	7355 Padre Blvd	\$30.00	Temp
5508	R & R B.B.Q.	7355 Padre Blvd	\$10.00	Temp
5509	Jensu's	7355 Padre Blvd	\$60.00	Temp
5510	Old Homestead Candies	7355 Padre Blvd	\$30.00	Temp
5511	Serendipity of the Valley	7355 Padre Blvd	\$30.00	Temp
5512	Cowboy Nut Shoppe	7355 Padre Blvd	\$100.00	Temp
5513	Cactus Farms	8605 Padre Blvd	Farmer's Market	Temp
5514	Technology 2000 Unlimited	7355 Padre Blvd	\$30.00	Temp
5515	Di's Nuts and Chocolates	7355 Padre Blvd	\$30.00	Temp
5516	Farmer Mac's Kettle Corn	8605 Padre Blvd	Farmer's Market	Temp
5227	Laguna Bob's	201 W. Pike	0	Compliance
5500	Casablanca	1004 Padre Blvd.	\$0.00	Compliance
5504	U.S. Bar Restaurant	5001 Padre Blvd.	\$0.00	Compliance
	6 Month Inspections	0	\$0.00	
	Total Compliance	3	\$0.00	
	Field Investigations	1	\$0.00	
	Farmer's Market Permits	2	\$0.00	
	Total Temporary Inspections	11	\$410.00	
	Total Establishment Permits (annual)	2	\$200.00	
	Total Health Inspections	19	\$610.00	
Foodhandlers should eat , drink, chew gum, or use tobacco products only in designated areas, such as an				





City of S.P.I.
Code Enforcement
November 2011
STATS

	Jan-12	Jan-11	Dec-11
Beach Patrol Section C TIME'S X HOURS/ MIN.	4 x 3 hr 45 min	7 X 4 hrs	6 x 3 hrs 40 min
BFI Bundle/Brush Locations (Sec. 9-17)	0	23	5
Climate Action Plan (HOURS)	0	0	0
Commercial Act (Sec. 13-17,18,20)	0	0	0
Concern citizens/Ordinance Info. (Code 5)	430	240	214
Debris/Misc. on Roadway Removed	236	33	214
Effluent Discharge (Sec. 10-1)	5	5	3
Effluent Drainage to sewer line	0	0	0
Enclosures Proper/Screened (Sec. 9-13(B)(5))	45	18	3
Glass on Beach (Sec. 12-7)	4	0	0
Illegal Dumping	5	0	0
Littering Prohibited (Sec. 9-3)	31	19	3
Maintenance of Signs (Sec. 15-11(B,C)) (15-2)	5	5	0
Noises--Loud, disturbing, etc. prohibited (Sec.12-2)	3	12	1
Outdoor Display (Sec. 13-15)	0	2	0
Overfilled Dumpsters	4	0	4
Overgrown weeds on commercial property (Sec. 4-56)	0	1	0
Owners to maintain clean premises (Sec.9-12)	12	3	4
Patrol by (Code 11)	4	14	1
Permit Req. on Signs (Sec. 15-3)	8	6	4
Permit Req. on Banners	4	0	0
Permit and Exemptions	0	0	0
Premises Identification	1	2	0
Prohibited Banner/Sign (Sec. 15-5)	4	6	1
Recreational Vehicles/Mobile Equipment (Sec 20-11)	0	2	0
Recycling Monofilament	0	17	0
Retauk Sales - Sewer Facukutes (Sec 13-16)	0	1	0
Sanitation	0	1	0
Regulation of Plastic Bags	115	0	24
Required signs Sec. 15-2 (61)	0	0	0
Sign Standards (Sec. 15-7)	1	5	0
Stagnant Water (Sec.9-4)	0	0	0
Temporary Structures (Sec. 20-11D)	0	0	0
Violation of TFER (Sec. 10-11)	0	0	0
Weedy Lots (Sec. 9-6)	67	28	366
			Dec-11
Follow up on Banners / Signs / Required Signs	20	19	7
Follow up on Brush/Debris	10	12	0
Follow up on Effluent Discharge/Stagnant	2	10	4

Follow up on Enclosures	43	21	6
Follow up on Littering(Sec.9-3)	31	0	4
Follow up on Noise (Sec. 12-2)	4	7	0
Follow up on Outdoor Display	0	0	1
Follow up on Overfilled Dumpsters	1	0	8
Follow up on Property Cleanup/Overfilled Bins	11	6	8
Follow up on Recreational Vehicles (Sec. 20-11)	0	0	0
Follow up on Stagnant Water	1	0	0
Follow up on Weedy Lot/Weedy Businesses	289	20	38
Total for Follow-Ups	428	102	79
CALLS FOR SERVICE	1415	565	691
NOTICE OF COMPLY ISSUED	11	8	14
WARNINGS ISSUED	5	12	9
CITATIONS ISSUED	2	1	0

Mosquito Management Stats

December 2011

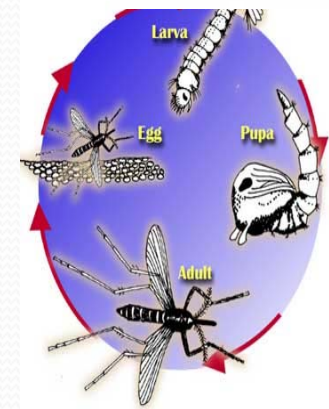

# Represents Amount of Times Performed	January 2012	December 2011	November 2011
Altosid/BTI (larviciding)	0	0	0
Adulticide Spraying	1 hr.	0	0
Scheduled for Adulticide	62	0	62
Landing Rate Counts	10	0	0
Larval counts	1	1	0
Mosquito concerns	1	0	0
Training for Spraying	2 hrs.		
Work done in Chemical room	2 X 1 hr.	1 X 1 hrs.	2 X 2 hrs.
Totals :	79	2	64

Mosquito Fast Facts

People are not always their favorite target

People are not the primary bloodhosts for mosquitoes, especially in temperate climates. There are few people near the Arctic Circle, for example, but millions and millions of mosquitoes. The major mosquito pests in the Southeast US seem to prefer the host-odor of small herbivorous (vegetarian) mammals, or birds. Mosquitoes that carry encephalitis seem to prefer avian (bird) bloodhosts. These mosquitoes bite people when they get the chance, but they are better at tracking the scent of animals that are most abundant in their habitat.

Recycling Stats

January 2012

There's an "APP" for that!

No really there is an application for recycling and going green. Actually there are many. Here are a few that stand out.

- Green Me – Brought to us by Double Tap Apps, Green Me, is an application that improves your environmental impact of every aspect of life. The bottom line: you create a calendar and list 5 things that you did throughout the day to contribute to being green/environmentally friendly.
- iRecycle – Global Alerts, LLC. provides us with an app that gives you more than 1 million ways to recycle more than 300 materials, plus the latest green news to match your lifestyle. Don't know where to recycle your old t.v., iRecycle finds the nearest drop off location for you!
- Gorgeously Green Survival Guide – This survival guide, brought to us by Optimum Drama, is your virtual "go to girl" with all the advice. Sophie will guide you when shopping for eco friendly choices from lipsticks to light bulbs.



# Represents Pounds Recycled of each product	January 2012	December 2011
Cardboard	1380	1030
Plastic	550	470
Newspaper	975	430
Office Waste	585	2020
Tin	103	23
Aluminum	75	38
Totals :	3668	4011