

<b>Animal Control Stats</b>	<b>June 2011</b>	<b>June 2010</b>	<b>May 2011</b>
Alligator Concern	0	1	0
Animal Bite / Scratch	3	4	0
Animal Cruelty Concern	0	2	4
Animals Placed in Quarantine	2	1	0
Animals Released to Wild	10	26	19
ANIMAL RELEASED TO PIAS/FINS 2 FEATHERS/SEALIFE CENTER	13	47	10
Bee Calls	7	10	8
Beached/Dead Animal (Signal 0)	14	23	31
Cats on Causeway	0	1	0
Cat or Dog Returned to Owner	1	9	5
Clean up after pets	2	3	3
Coyote Concern	0	2	0
Follow up on Animal Bites / Scratch	2	0	0
Follow up on Coyote Concern	0	7	0
Follow up on Loose Canines or Cats	0	10	0
Follow up on Lost Pet	1	10	2
Follow up on Bees	9	0	6
Follow up on Owner to Vaccinate Pet	8	0	0
Follow up on Quarantine Case	5	6	2
Injured Animal	3	7	3
Impoundment by health officer	1	0	0
Loose Canines Or Cats	36	33	28
Lost Dog / Cat Reported	4	3	3
Monitor & Re-bait Traps (Coyotes)	0	82	0
Owners to Vaccinate Dogs	3	0	1
Patrol for Owners not cleaning up after pets	106	70	41
Pets Turned in By Owner	0	0	2
Raccoons in Dumpster	0	0	1
Snake Concern	1	2	0
Traps Issued or Returned	13	18	13
Traps Set Up by Code Enforcement	4	6	1
Welfare Concern	6	2	1
<b>TOTALS</b>	<b>254</b>	<b>385</b>	<b>186</b>

Tip of the Month:

Keep fireworks away from pets!!!

Not only are they harmful if swallowed, but they can cause hearing loss, damage to vision or physical damage such as burns or abrasions.



**CITY OF SOUTH PADRE ISLAND  
HEALTH DEPARTMENT STATS  
JUNE 2011**

Health Inspectors (3201) (3206)

PERMIT #	ESTABLISHMENT	ADDRESS	PERMIT FEE	Re-Inspection/Score
5129	Stripes #2153	2000 Padre Blvd	6 month	NO/100
5130	Stripes #2193	5000 Padre Blvd	6 month	NO/97
5131	Stripes #9628	4112 Padre Blvd	6 month	NO/100
5132	Stripes #9692	2913 Padre Blvd	6 month	NO/100
5133	Stripes #9862	331 Padre Blvd.	6 month	NO/87
5135	Ramada LTD	4109 Padre Blvd	6 month	NO/100
5272	Calesa	1004 Padre Blvd	\$100.00	NO/93
5295	Scampi's	206 W. Aries	\$100.00	NO/93
5296	Travelodge	6200 Padre Blvd.	\$100.00	NO/97
5297	Denny's Restaurant	1100 Padre Blvd	\$100.00	NO/100
5298	Windy City	1817 Padre Blvd.	\$100.00	NO/100
5301	Dairy Queen	2401 Padre Blvd	\$100.00	NO/85
5302	Island Market	5312 Padre Blvd	\$100.00	NO/97
5303	Café Kranzler	2412 Padre Blvd.SPI	\$100.00	NO/100
5304	Jesse's Cantina & Rest.	2700 Padre Blvd. SPI	\$100.00	NO/91
5306	Padre Life Café	2500 Padre Blvd. 6-B	\$100.00	NO/100
5306	K2 Ranch	8605 Padre Blvd.	Farmers Mkt.	NO/100
5307	Ashley Farms	8605 Padre Blvd.	Farmers Mkt.	NO/97
5308	Clayton's Beach Bar & Grill	6900 Padre Blvd.	\$100.00	NO/100
5130	Stripes #2193	5000 Padre Blvd	\$0.00	Compliance
5133	Stripes #9862	331 Padre Blvd.	\$0.00	Compliance
5272	Calesa	1004 Padre Blvd	\$0.00	Compliance
5295	Scampi's	206 W. Aries	\$0.00	Compliance
5296	Travelodge	6200 Padre Blvd.	\$0.00	Compliance
5301	Dairy Queen	2401 Padre Blvd	\$0.00	Compliance
5302	Island Market	5312 Padre Blvd	\$0.00	Compliance
5304	Jesse's Cantina & Rest.	2700 Padre Blvd. SPI	\$0.00	Compliance



<b>6 Month Inspections</b>	<b>6</b>	<b>\$0.00</b>
<b>Total Compliance</b>	<b>8</b>	<b>\$0.00</b>
<b>Field Investigations</b>	<b>0</b>	<b>\$0.00</b>
<b>Farmer's Market Permits</b>	<b>2</b>	<b>\$0.00</b>
<b>Total Temporary Inspections</b>	<b>0</b>	<b>\$0.00</b>
<b>Total Establishment Permits (annual)</b>	<b>11</b>	<b>\$1,100.00</b>
<b>Total Health Inspections</b>	<b>27</b>	<b>\$1,100.00</b>

**POOR PERSONAL HYGIENE** - One of the biggest causes of foodborne illness is poor personal hygiene. People who don't wash their hands properly or often enough are the biggest risks to food safety. (2008 National Restaurant Association Educational Foundation.)





# CITY OF SOUTH PADRE ISLAND

June 2011

Stats

Code Enforcement



	Jun-11	Jun-10	May-11
<b>Beach Patrol Section C TIME'S X HOURS/ MIN.</b>	<b>18 X 10 HRS 30 MIN</b>	<b>13 X 13 HRS 10 MIN</b>	<b>12 x 9 HRS 20 MIN</b>
Bee Calls	0	10	0
BFI Bundle/Brush Locations (Sec. 9-17)	81	31	105
Camping (Sec.12-3)	1	2	0
Climate Action Plan (HOURS)	0	0	2
Commercial Act (Sec. 13-17,18,20)	0	4	0
Concern citizens/Ordinance Info. (Code 5)	337	219	192
Containers Required (Sec. 9-13-A)	6	0	2
Debris/Misc. on Roadway Removed	73	15	65
Effluent Discharge (Sec. 10-1)	12	10	14
Enclosures Proper/Screened (Sec. 9-13(B)(5))	8	13	15
Garbage/Trash Containers (Sec.9-13A)	0	11	0
Gimme \$5 Certificate	0	2	0
Glass on Beach (Sec. 12-7)	7	1	10
Graffiti (Sec.12-21)	1	7	0
Hotel and Rooming Concerns (State Code 341.066)	0	2	0
Illegal Dumping	4	0	0
Littering Prohibited (Sec. 9-3)	11	68	19
Lost Child/Adult On Beach	0	0	1
Maintenance of Signs (Sec. 15-11(B,C)) (15-2)	2	0	2
Noises--Loud, disturbing, etc. prohibited (Sec.12-2)	3	1	6
Outdoor Display (Sec. 13-15)	0	7	0
Overfilled Dumpsters	11	0	6
Overgrown weeds on commercial property (Sec. 4-56)	0	4	0
Owners to maintain clean premises (Sec.9-12)	24	72	8
Patrol by (Code 11)	29	0	20
Permit Req. on Banners (Sec. 15-3)	0	7	14
Plastic Bag Workshop Information	19	0	0
Permit for work on ROW Req'd (Sec. 16-1)	3	4	0
Prohibited Banner/Sign (Sec. 15-5)	8	11	5
Prohibition of shade devices between sunset & 9am	0	55	0
Recreational Vehicles/Mobile Equipment (Sec 20-11)	2	1	2
Recycling Awareness (Monofilament)	0	5	0
Regulation of Shade Devices	2	1	2
Sign Standards (Sec. 15-7)	14	67	0
Smoking Ordinance (Sec. 10-51)	3	0	0
Stagnant Water (Sec.9-4)	3	3	1
Survey on Protected Property	0	0	79
Vehicles Prohibited On Beach (Sec. 18-4)	2	2	0
Weedy Lots (Sec. 9-6)	0	60	5

	<i>Jun-11</i>	<i>Jun-10</i>	<i>May-11</i>
Follow up on Banners / Signs / Required Signs	35	45	17
Follow up on Bees	0	5	0
Follow up on Brush/Debris	42	0	15
Follow up on Damaged Dumpster (Sec 9-13)(B)	8	0	0
Follow up on Effluent Discharge/Stagnant	8	11	4
Follow up on Enclosures	12	12	3
Follow up on Littering(Sec.9-3)	0	1	1
Follow up on Noise (Sec. 12-2)	1	2	2
Follow up on Outdoor Display	0	1	0
Follow up on Overfilled Dumpsters	16	0	5
Follow up on Permit for R.O.W. (Sec 16-1)	3	1	0
Follow up on Property Cleanup/Overfilled Bins	0	74	3
Follow up on Premises Identification (Sec.4-64)	41	0	0
Follow up on Recreational Vehicles (Sec. 20-11)	1	0	1
Follow up on Shade Device Ordinances	2	0	7
Follow up on Stagnant Water	2	27	5
Follow up on Trash Service Required (9-13)	8	3	3
Follow up on Weedy Lot/Weedy Businesses	0	146	29
<b>Total for Follow-Ups</b>	<b>171</b>	<b>328</b>	<b>95</b>
<b>CALLS FOR SERVICE</b>	<b>855</b>	<b>1036</b>	<b>682</b>
NOTICE OF COMPLY ISSUED	17	21	18
WARNINGS ISSUED	7	8	6
CITATIONS ISSUED	1	3	0

# Mosquito Management Stats

## June 2011

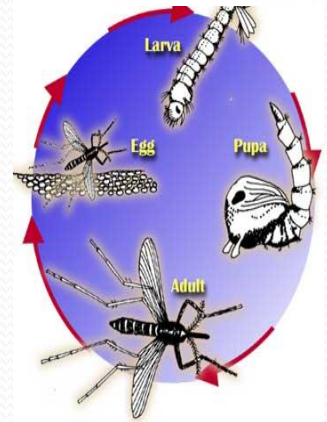

# Represents Amount of Times Performed	June 2011	April 2011	May 2011
Altosid/BTI (larviciding)	71	0	2
Adulticide Spraying	0	0	0
Scheduled for Adulticide	0	0	0
Landing Rate Counts	12	0	3
Larval counts	0	0	3
Mosquito concerns	0	0	7
Work done in Chemical room	2 x 3 hrs	8 x 10 hrs	3 x 5 Hrs
Totals :	85	8	18

### Monitoring mosquito populations

Adult mosquito populations may be monitored via landing rate counts, or mechanical traps. For landing rate counts, an inspector visits a set number of sites every day, counting the number of adult female mosquitoes that land on a part of the body, such as an arm or both legs, within a given time interval. Mechanical traps use a fan to blow adult mosquitoes into a collection bag that is taken back to the laboratory for analysis of catch. The mechanical traps use visual cues (light, black/white contrasts) or chemical attractants that are normally given off by mosquito hosts (e.g. [carbon dioxide](#), [ammonia](#), [lactic acid](#), [octenol](#)) to attract adult female mosquitoes. These cues are often used in combination.

Monitoring larval mosquito populations involves collecting larvae from standing water with a dipper or a [turkey baster](#). The habitat, approximate total number of larvae and [pupae](#), and species are noted for each collection.

Monitoring larval mosquito populations is done by providing artificial breeding spots (ovitrap) [Ovitrap](#) and collecting and counting the developing larvae in fixed intervals.