

Animal Control Stats	May 2011	May 2010	April 2011
Animal Bite / Scratch	0	1	6
Animal Cruelty Concern	4	5	1
Animals Placed in Quarantine	0	0	5
Animals Released to Wild	19	29	16
ANIMAL RELEASED TO PIAS/FINS 2 FEATHERS/SEALIFE CENTER	10	12	15
Bee Calls	8	1	1
Barking Dog Complaint	0	0	11
Barking Dog Violation (Citation Issued)	0	0	4
Beached/Dead Animal (Signal 0)	31	15	24
Cats on Causeway	0	0	1
Cat or Dog Returned to Owner	5	1	7
Clean up after pets	3	2	4
Follow up on Animal Bites / Scratch	0	0	10
Follow up on Coyote Concern	0	3	0
Follow up on Loose Canines or Cats	0	5	8
Follow up on Lost Pet	2	2	2
Follow up on Bees	6	0	3
Follow up on Owner to Vaccinate Pet	0	0	7
Follow up on Quarantine Case	2	2	9
Injured Animal	3	8	10
Loose Canines Or Cats	28	45	86
Lost Dog / Cat Reported	3	2	5
Monitor & Re-bait Traps (Coyotes)	0	39	0
Owners to Vaccinate Dogs	1	2	3
Patrol for Owners not cleaning up after pets	41	83	36
Pets Turned in By Owner	2	0	0
Rabies Specimen Prepared and Submitted	0	0	2
Raccoons in Dumpster	1	0	0
Snake Concern	0	3	5
Traps Issued or Returned	13	9	8
Traps Set Up by Code Enforcement	1	0	4
Unlawful Restraint of Dog	0	0	1
Welfare Concern	1	0	3
TOTALS	186	269	297

Tip of the Month:

**Summer time is here!!!
Yaayyy!!!**

Hurricane Season is here!!! Boooo!!!

Are you gonna Padre this Summer, or will you be packing up and heading for the hills of Central Texas to avoid a Cat. 3? Either way, prep your pet!!!

Going to the beach:

- Take water, food, shelter, and bags (to pick up after your pet).
- Plan for the worst. Don't allow your pet to chew or eat dead fish, tar, or any other debris that may be a hazard to their health.
- Have your pet on a leash or restraining device that is suitable for its size

Taking a vacation because of a hurricane:

- Take vet records, medications, tags, toys, food, water, bedding, bags, leash, kennel and YOUR PET!
- Find lodging ahead of time that accepts pets.

Enjoy this summer and be courteous to other beach goers.



CITY OF SOUTH PADRE ISLAND

HEALTH DEPARTMENT STATS

May 2011

Health Inspectors (3201) (3206)

PERMIT #	ESTABLISHMENT	ADDRESS	PERMIT FEE	Re-Inspection/Score
5043	Harris Farms	8605 Padre Blvd	Farmer's Mkt.	Temp
5100	A&W / KFC	3201 Padre Blvd.	6 Month	NO/97
5124	Daddy's	3409 Padre Blvd.	6 Month	NO/90
5126	Cactus Flower	3009 Padre Blvd.	6 Month	NO/100
5259	Schlitterbahn-Bob's Swim up Bar	33261 St. Pr. Rd. 100	\$100.00	NO/92
5260	Schlitterbahn-North Beach Bar & Grill	33261 St. Pr. Rd. 100	\$100.00	NO/97
5261	Schlitterbahn-Beachcomber Café	33261 St. Pr. Rd. 100	\$100.00	NO/97
5262	Schlitterbahn-Icee Hut	33261 St. Pr. Rd. 100	\$100.00	NO/97
5263	Schlitterbahn-Café Fortaleza	33261 St. Pr. Rd. 100	\$100.00	NO/100
5264	Schlitterbahn-Dippin Dot Cart	33261 St. Pr. Rd. 100	\$100.00	NO/96
5265	Schlitterbahn-BBQ Haus	33261 St. Pr. Rd. 100	\$100.00	NO/100
5266	Schlitterbahn-Tiki Main Palapa	33261 St. Pr. Rd. 100	\$100.00	NO/100
5267	Schlitterbahn-Shrimp Haus Rest. & Conf.	33261 St. Pr. Rd. 100	\$100.00	NO/100
5268	Schlitterbahn-Main Kitchen	33261 St. Pr. Rd. 100	\$100.00	NO/96
5269	South Padre Island Visitors Center	600 Padre Blvd.	0 / City Sponsored	TEMP
5271	La Quinta	7000 Padre Blvd.	\$100.00	NO/94
5274	La Brisa S. Tx Distribution	33261 St. Pr. Rd. 100	\$10.00	Temp
5275	Papa Murphy's	33261 St. Pr. Rd. 100	\$10.00	Temp
5276	Regino's Corn Stand	33261 St. Pr. Rd. 100	\$10.00	Temp
5277	M & B Firehouse Catering	33261 St. Pr. Rd. 100	\$10.00	Temp
5278	Bravos Pick Up	33261 St. Pr. Rd. 100	\$10.00	Temp
5279	RMC Funnel Cakes	33261 St. Pr. Rd. 100	\$10.00	Temp
5280	S & S Ice Cream	33261 St. Pr. Rd. 100	\$10.00	Temp
5281	R & S Distributors	33261 St. Pr. Rd. 100	\$10.00	Temp
5282	Tom & Jerry's	3212 Padre Blvd.	\$100.00	NO/92
5283	Harlequin Gourmet Chocolate	700 Padre Blvd.	\$100.00	NO/97
5284	Jim's Pier	209 W. Whiting	\$100.00	NO/97
5285	Uchi Cuisine	2300 Padre Blvd.	\$100.00	NO/92
5286	Super 8 Motel	4205 Padre Blvd.	\$100.00	NO/97
5287	Sisters Trading Company	410 Padre Blvd.	\$100.00	NO/97
5288	Paulino's Restaurant	4600 Padre Blvd	\$100.00	NO/97
5289	Palm St. Pier	204 W. Palm	\$100.00	NO/92
5290	Gabriella's Italian Grill & Pizzeria	700 Padre Blvd.	\$100.00	NO/93
5291	Gravity Park (Recoil Inc.)	106 W. Marlin	\$100.00	NO/97

5292	Bridge Point	334 Padre Blvd.	\$100.00	NO/97
5293	Holiday Inn Express Hotel & Suites	6502 Padre Blvd	\$100.00	NO/94
5294	Kelly's	101 E. Morningside	\$100.00	NO/93
5100	A&W / KFC	3201 Padre Blvd.	\$0.00	Compliance
5124	Daddy's	3409 Padre Blvd.	\$0.00	Compliance
5259	Schlitterbahn-Bob's Swim up Bar	33261 St. Pr. Rd. 100	\$0.00	Compliance
5260	Schlitterbahn-North Beach Bar & Grill	33261 St. Pr. Rd. 100	\$0.00	Compliance
5261	Schlitterbahn-Beachcomber Café	33261 St. Pr. Rd. 100	\$0.00	Compliance
5262	Schlitterbahn-Icee Hut	33261 St. Pr. Rd. 100	\$0.00	Compliance
5264	Schlitterbahn-Dippin Dot Cart	33261 St. Pr. Rd. 100	\$0.00	Compliance
5282	Tom & Jerry's	3212 Padre Blvd.	\$0.00	Compliance
5283	Harlequin Gourmet Chocolate	700 Padre Blvd.	\$0.00	Compliance
5284	Jim's Pier	209 W. Whiting	\$0.00	Compliance
5285	Uchi Cuisine	2300 Padre Blvd.	\$0.00	Compliance
5286	Super 8 Motel	4205 Padre Blvd.	\$0.00	Compliance
5287	Sisters Trading Company	410 Padre Blvd.	\$0.00	Compliance
5288	Paulino's Restaurant	4600 Padre Blvd	\$0.00	Compliance
5289	Palm St. Pier	204 W. Palm	\$0.00	Compliance
5290	Gabriella's Italian Grill & Pizzeria	700 Padre Blvd.	\$0.00	Compliance
5291	Gravity Park (Recoil Inc.)	106 W. Marlin	\$0.00	Compliance
5292	Bridge Point	334 Padre Blvd.	\$0.00	Compliance
5293	Holiday Inn Express Hotel & Suites	6502 Padre Blvd	\$0.00	Compliance
5294	Kelly's	101 E. Morningside	\$0.00	Compliance



6 Month Inspections	3	\$0.00
Total Compliance	20	\$0.00
Field Investigations	0	\$0.00
Farmer's Market Permits	1	\$0.00
Total Temporary Inspections	9	\$80.00
Total Establishment Permits (annual)	24	\$2,400.00
Total Health Inspections	57	\$2,480.00

WHEN YOU FINISH UP - Discard all perishable foods, such as meat, poultry, eggs and casseroles, left at room temperature longer than 2 hours; 1 hour in temperatures above 90°F. Some exceptions to this rule are foods such as cookies, crackers, bread and whole fruit. Immediately refrigerate or freeze remaining leftovers in shallow containers. (USDA Food Safety and Inspection Service, Cooking For Groups, July 2007)





CITY OF SOUTH PADRE ISLAND

May 2011

Stats

Code Enforcement



	May-11	May-10	Apr-11
Beach Patrol Section C TIME'S X HOURS/ MIN.	12 x 9 HRS 20 MIN	12 X 8 HRS 30 MIN	45 X 9 HRS 15 MIN
BFI Bundle/Brush Locations (Sec. 9-17)	105	3	15
Camping (Sec.12-3)	0	4	0
Climate Action Plan (HOURS)	2	0	2
Commercial Act (Sec. 13-17,18,20)	0	7	0
Concern citizens/Ordinance Info. (Code 5)	192	138	604
Containers Required (Sec. 9-13-A)	2	0	1
Debris/Misc. on Roadway Removed	65	532	84
Dumpster Required (Sec.9-13)	0	1	0
Effluent Discharge (Sec. 10-1)	14	7	6
Enclosures Proper/Screened (Sec. 9-13(B)(5))	15	18	5
Garbage/Trash Containers (Sec.9-13A)	0	20	0
Gimme \$5 Certificate	0	1	0
Glass on Beach (Sec. 12-7)	10	8	62
Graffiti (Sec.12-21)	0	1	1
Junk Vehicle	0	1	0
Littering Prohibited (Sec. 9-3)	19	586	18
Lost Child/Adult On Beach	1	0	3
Maintenance of Signs (Sec. 15-11(B,C)) (15-2)	2	1	3
Noises--Loud, disturbing, etc. prohibited (Sec.12-2)	6	2	4
Overfilled Dumpsters	6	0	57
Owners to maintain clean premises (Sec.9-12)	8	69	101
Patrol by (Code 11)	20	0	25
Permit Req. on Banners (Sec. 15-3)	14	7	51
Plastic Bag Workshop Information	0	25	0
Premises Identification (Sec. 4-64)	0	0	37
Prohibited Banner/Sign (Sec. 15-5)	5	7	6
Recreational Vehicles/Mobile Equipment (Sec 20-11)	2	0	1
Regulation of Shade Devices	2	9	0
Sign Standards (Sec. 15-7)	0	61	5
Smoking Ordinance (Sec. 10-51)	0	0	29
Stagnant Water (Sec.9-4)	1	4	2
Street Light Survey	0	0	17
Survey on Protected Property	79	0	0
Vehicles Prohibited On Beach (Sec. 18-4)	0	0	3
Vector Control-Mosquito Lavacide (Altosid)	0	5	0
Weedy Lots (Sec. 9-6)	5	29	34
Follow up on Banners / Signs / Required Signs	17	41	64
Follow up on Brush/Debris	15	0	15
Follow up on Effluent Discharge/Stagnant	4	19	14
Follow up on Enclosures	3	11	4
Follow up on Littering(Sec.9-3)	1	1	6
Follow up on Noise (Sec. 12-2)	2	0	1

	<i>May-11</i>	<i>May-10</i>	<i>Apr-11</i>
Follow up on Overfilled Dumpsters	5	0	50
Follow up on Permit for R.O.W. (Sec 16-1)	0	2	0
Follow up on Property Cleanup/Overfilled Bins	3	85	110
Follow up on Premises Identification (Sec.4-64)	0	0	34
Follow up on Recreational Vehicles (Sec. 20-11)	1	0	1
Follow up on Shade Device Ordinances	7	0	0
Follow up on Stagnant Water	5	0	0
Follow up on Trash Service Required (9-13)	3	4	4
Follow up on Weedy Lot/Weedy Businesses	29	182	31
Total for Follow-Ups	95	345	334
CALLS FOR SERVICE	682	1903	1557
NOTICE OF COMPLY ISSUED	18	41	35
WARNINGS ISSUED	6	4	17
CITATIONS ISSUED	0	2	6

Mosquito Management Stats

May 2011

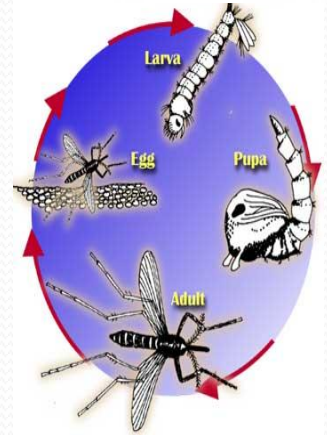

# Represents Amount of Times Performed	May 2011	April 2011	March 2011
Altosid/BTI (larviciding)	2	0	0
Adulticide Spraying	0	0	0
Scheduled for Adulticide	0	0	0
Landing Rate Counts	3	0	0
Larval counts	3	0	0
Mosquito concerns	7	0	0
Work done in Chemical room	3 x 5 Hrs	8 x 10 hrs	6 x 10 hrs
Totals :	18	8	6

DEFEND YOURSELF AGAINST WEST NILE

Remember the “Four D’s” for the defense against exposure to West Nile virus mosquitoes:

- **DUSK/DAWN** are the times of day you should try to stay indoors. This is when infected mosquitoes are most active.
- **DRESS** in long sleeves and pants when you’re outside. For extra protection, you may want to spray thin clothing with repellent.
- **DEET** is an ingredient to look for in your insect repellent.
- **DRAIN** standing water in your backyard and neighborhood – old tires, flowerpots and clogged rain gutters. These are mosquito breeding sites.

*zoonosis control HSR 11

Recycling Stats

MAY 2011

Identity theft has created a cause to NOT recycle. Why? In the past it has been said that shredded paper could not be recycled. That is not true! Shredded documents can be included in with office waste. So when you shred documents that have delicate information, or send the junk mail into the Paper Monster, bag up the clippings and recycle them!!!



# Represents Pounds Recycled of each product	May 2011	April 2011
Cardboard	1,140	300
Plastic	295	300
Newspaper	235	150
Office Waste	350	0
Tin	3	150
Aluminum	60	2
Totals :	2,083	902

