

ANIMAL CONTROL STATS

January 2011

The 10 Canine Commandments

1. My life is likely to last 10 to 15 years. **Any separation from you will be painful to me.** Remember that before you buy me.
2. **Give me time to understand** what you want from me.
3. **Place your trust in me.** It's crucial to my well-being.
4. **Dont be angry with me** for long, and don't lock me up as punishment. You have your work, your entertainment and your friends. I only have you.
5. **Talk to me sometimes.** Even if I don't understand your words, I understand your voice when it's speaking to me.
6. Be aware that however you treat me, **I'll never forget it.**
7. Remember before you hit me: I have teeth that could easily crush the bones of your hand, but **I choose not to bite you.**
8. Before you scold me for being un-cooperative, obstinate or lazy, **ask yourself if something might be bothering me.** Perhaps I'm not getting the right food, or I've been out in the sun too long, or my heart is getting old and weak.
9. **Take care of me when I get old.** You too will grow old.
10. **Go with me on difficult journeys.** Never say: "I can't bear to watch it", or "Let it happen in my absence." Everything is easier for me if you are there.

REMEMBER THAT I LOVE YOU.

	January 2011	January 2010	December 2010
Animal Bite / Scratch	0	2	0
Animal Cruelty Concern	1	4	1
Animals Placed in Quarantine	0	2	0
Animals Released to Wild	8	34	19
ANIMAL RELEASED TO PIAS/FINS 2 FEATHERS/SEALIFE CENTER	7	7	7
Concerns about Bats	0	0	2
Bee Calls	1	0	0
Beached/Dead Animal (Signal o)	18	18	15
Cats on Causeway	0	0	0
Cat or Dog Returned to Owner	2	2	1
Clean up after pets	3	2	3
Coyote Concern	1	0	0
Follow up on Coyote Concern	1	0	0
Follow up on Loose Canines or Cats	3	4	1
Follow up on Lost Pet	3	5	4
Follow up on Animal Bite / Scratch	1	0	0
Follow up on Quarantine Case	0	14	0
Follow up on Welfare Concern	2	2	0
Injured Animal	5	1	2
Loose Canines Or Cats	27	33	20
Lost Dog / Cat Reported	4	7	3
Monitor & Re-bait Traps (Coyotes)	0	117	0
Owners to Vaccinate Dogs	1	1	1
Patrol for Owners not cleaning up after pets	60 times	0	22
Raccoons in Dumpster	0	0	1
Traps Issued	2	9	9
Traps Returned to Code Enforcement	2	2	9
Welfare Concern	1	4	0
TOTALS	93	270	120

**CITY OF SOUTH PADRE ISLAND
HEALTH DEPARTMENT STATS**

January 2011

PERMIT #	ESTABLISHMENT	ADDRESS	PERMIT FEE	Health Inspectors (3201) (3206)
				Re-Inspection/Score
5058	Blue Marlin	2912 Padre Blvd.	6 month	NO/100
5062	Speedy Pack	3012 Padre Blvd.	6 month	NO/97
5064	Days Inn	3913 Padre Blvd.	6 month	NO/94
5065	Coral Reef	5301 Padre Blvd.	6 month	NO/93
5066	Jesse's	2700 Padre Blvd.	6 month	NO/96
5067	La Quinta Beach Club	7000 Padre Blvd.	6 month	NO/97
5069	Badabing Bagels	1817 Padre Blvd.	6 month	NO/100
5072	Steamers Bar & Grill	202 W. Whiting	6 month	NO/95
5074	Psycha Deli	3112 Padre Blvd.	6 month	NO/100
5075	Ben's Liqour	410 Padre Blvd.	6 month	NO/100
5076	Ben's Liqour	4000 Padre Blvd.	6 month	NO/100
5077	Kohnami	410 Padre Blvd.	6 month	NO/89
5079	Isla Grand Coffee Hut	500 Padre Blvd.	6 month	NO/97
5149	Texas Moon	5800 Padre Blvd.	\$100.00	NO/93
5152	Northern Adventures	8605 Padre Bvd.	Farmer's Market	NO/100
5154	The Grapevine Café	100 E. Swordfish	\$100.00	NO/96
5155	Feldman's Valleywide	1004 Padre Blvd.	\$100.00	NO/100
5159	Cap'n Roys	1313 Padre Blvd.	\$100.00	NO/100
5161	Isla Grand Windjammer	500 Padre Blvd.	\$100.00	NO/93
5062	Speedy Pack	3012 Padre Blvd.	\$0.00	Compliance
5064	Days Inn	3913 Padre Blvd.	\$0.00	Compliance
5065	Coral Reef	5301 Padre Blvd.	\$0.00	Compliance
5066	Jesse's	2700 Padre Blvd.	\$0.00	Compliance
5067	La Quinta Beach Club	7000 Padre Blvd.	\$0.00	Compliance
5072	Steamers Bar & Grill	202 W. Whiting	\$0.00	Compliance
5077	Kohnami	410 Padre Blvd.	\$0.00	Compliance
5079	Isla Grand Coffee Hut	500 Padre Blvd.	\$0.00	Compliance
5149	Texas Moon	5800 Padre Blvd.	\$0.00	Compliance
5154	The Grapevine Café	100 E. Swordfish	\$0.00	Compliance
5161	Isla Grand Windjammer	500 Padre Blvd.	\$0.00	Compliance
6 Month Inspections		13	\$0.00	
Total Compliance		11	\$0.00	
Field Investigations		0	\$0.00	
Farmer's Market Permits		1	\$0.00	
Total Establishment Permits (annual)		5	\$500.00	
Total Health Inspections		30	\$500.00	



When You Reheat Food. Heat cooked, commercially vacuum-sealed, ready-to-eat foods, such as hams and roasts, to 140°F. Foods that have been cooked ahead and cooled should be reheated to at least 165°F. Reheat leftovers thoroughly to at least 165°F. Reheat sauces, soups, and gravies to a boil. USDA Food Safety and Inspection Service, Cooking For Groups, July 2007



CITY OF SOUTH PADRE ISLAND

January 2011

Stats

Code Enforcement



	Jan-11	Jan-10	Dec-10
Beach Patrol Section C TIME'S X HOURS/ MIN.	7 X 4 HRS	15 X 11 HRS 10 MIN	13 X 7 HRS 50 MIN
BFI Bundle/Brush Locations (Sec. 9-17)	23	19	6
Camping (Sec.12-3)	0	3	0
Climate Action Plan (HOURS)	0	0	1
Commercial Act (Sec. 13-17,18,20)	0	1	2
Concern citizens/Ordinance Info. (Code 5)	240	170	160
Debris/Misc. on Roadway Removed	33	482	56
Debris/Trash Removed on Beach (Sec. C)	0	1	0
Dumpster Required (Sec.9-13)	3	66	0
Effluent Discharge (Sec. 10-1)	5	11	17
Enclosures Proper/Screened (Sec. 9-13(B)(5))	18	26	10
Fireworks Prohibited (Sec. 8-4)	0	6	0
Garbage/Trash Containers (Sec.9-13A)	0	49	0
Glass on Beach (Sec. 12-7)	0	4	4
Junk Vehicle	1	1	0
Littering Prohibited (Sec. 9-3)	19	222	39
Maintenance of Signs (Sec. 15-11(B,C)) (15-2)	5	4	1
Noises--Loud, disturbing, etc. prohibited (Sec.12-	12	0	6
Outdoor Displays (Sec. 12-20)	2	0	0
Overgrown weeds on commercial property (Sec.4-	1	0	0
Owners to maintain clean premises (Sec.9-12)	3	42	2
Patrol by (Code 11)	14	0	0
Permit for work on ROW Req'd (Sec. 16-1)	7	89	0
Permit Req. on Banners (Sec. 15-3)	6	0	6
Premises Identification (Sec. 4-64)	2	0	0
Prohibited Banner/Sign (Sec. 15-5)	6	11	7
Recreational Vehicles/Mobile Equipment (Sec 20-	2	6	0
Recycling Monofilament Bins/Training Center	17	4	0
Retauk Sales- Sewer Facukutues (Sec. 13-16)	1	0	0
Sanitation (Sec. 4-53)	1	0	0
Sign Standards (Sec. 15-7)	5	1	1
Stagnant Water (Sec.9-4)	0	5	2
Weedy Lots (Sec. 9-6)	28	34	13
Follow up on Banners / Signs / Required Signs	19	25	25
Follow up on Brush/Debris	12	23	14
Follow up on Damaged Dumpster (Sec.9-13) B	0	13	0
Follow up on Effluent Discharge/Stagnant	10	0	7
Follow up on Enclosures	21	19	3
Follow up on Littering(Sec.9-3)	0	35	0
Follow up on Noise (Sec. 12-2)	7	0	6
Follow up on Permit for R.O.W. (Sec 16-1)	7	221	0
Follow up on Property Cleanup/Overfilled Bins	6	30	4

	<i>Jan-11</i>	<i>Jan-11</i>	<i>Dec-10</i>
Follow up on R.V's / Mobile Equipment	0	11	0
Follow up on Stagnant Water	0	0	2
Follow up on Weedy Lot/Weedy Businesses	20	56	23
Total for Follow-Ups	102	433	84
CALLS FOR SERVICE	565	1705	432
NOTICE OF COMPLY ISSUED	8	123	6
WARNINGS ISSUED	12	12	7
CITATIONS ISSUED	1	2	3

Mosquito Management Stats

January 2011

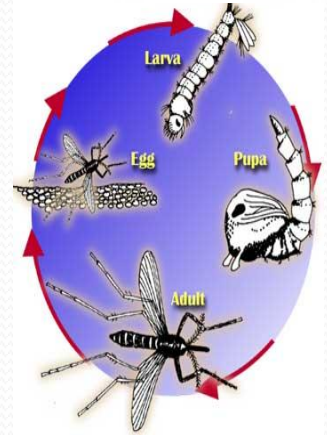

# represents amount of times preformed	January 2011	December 2010	November 2010
Altosid/BTI (larviciding)	14	9	13
Anvil 2+2 (adulticide)	0	0	4
Scheduled for Adulticide	0	0	12
Landing Rate Counts	2	0	70
Larval counts	0	0	0
Mosquito concerns	0	0	3
Work done in Chemical room	10	6	4
Totals :	26	15	106

Question of the Month
Question: Where Do Mosquitoes Go in Winter?

Answer: Believe it or not, the mosquitoes are out there, even in winter. They're just hiding so we don't notice them. Absent unseasonably warm weather, mosquitoes remain inactive through the winter months. Some mosquitoes lay winter hardy eggs which lie dormant in the soil until spring. In late summer or fall, the female mosquito lays her eggs singly in areas where the ground is moist. The eggs hatch when conditions become favorable again, usually in the spring when temperatures begin to rise and sufficient rain falls.