

ANIMAL CONTROL STATS

October 2010

What are you feeding your pet???

Is your food as good as the package says it is? An animal's diet is just as important as a human's diet. Your pet will benefit from food that matches its lifestyle. Read the first three ingredients of any pet food. That is what you are really buying. Here are two dog foods that are for large breed adult dogs with active lifestyles. Dog Food A lists Ground Whole Corn, Meat And Bone Meal, and Ground Whole Wheat. Dog Food B lists Chicken Meal, Ground Rice, and Corn Gluten Meal. Which would you rather eat?



	October 2010	October 2009	September 2010
Alligator Concern	1	0	2
Alligator Handled by TX Parks & Wildlife	0	0	1
Animal Bite / Scratch	1	1	1
Animal Cruelty Concern	4	0	1
Animals Released to Wild	63	32	37
ANIMAL RELEASED TO PIAS/FINS 2 FEATHERS/SEALIFE CENTER	9	15	13
Bee Calls	6	0	0
Beached/Dead Animal (Signal o)	17	26	21
Cat or Dog Returned to Owner	7	2	4
Clean up after pets	1	0	4
Coyote Concern	0	4	0
Follow up on Animal Cruelty	0	0	3
Follow up on Bee Calls	2	0	0
Follow up on Coyote Concern	0	4	14
Follow up on Loose Canines or Cats	3	19	6
Follow up on Lost Pet	1	0	2
Follow up on Animal Bite / Scratch	11	3	5
Follow up on Owner to Vaccinate Pets	0	0	1
Follow up on Quarantine Case	0	0	18
Injured Animal	1	3	3
Loose Canines Or Cats	22	20	14
Lost Dog / Cat Reported	1	1	2
Monitor & Re-bait Traps (Coyotes)	3	92	55
Owners to Vaccinate Dogs	0	0	1
Raccoons in Dumpster	2	0	0
Snakes	2	0	1
Traps Issued	26	4	20
Transport Quarantine Animal to Veterinarian	0	1	0
Traps Returned to Code Enforcement	0	1	1
Trap set up by Code Enforcement	2	1	1
Welfare Concern	1	2	3
TOTALS	186	231	234

**CITY OF SOUTH PADRE ISLAND
HEALTH DEPARTMENT STATS**

October 2010

				Health Inspectors (3201) (3206)
PERMIT #	ESTABLISHMENT	ADDRESS	PERMIT FEE	Re-Inspection/Score
4011	Big Boy's Bar & Grill	1912 Padre Blvd.	\$100.00	NO/85
5096	SPI Walk for Women	201 W. Stillman	City Sponsored	NO/Temp
5097	Roadway Productions	7355 Padre Blvd.	City Sponsored	NO/Temp
5098	Fired Up Kitchen	7355 Padre Blvd.	City Sponsored	NO/Temp
5099	Boomerang Billy's	2612 Gulf Blvd.	\$100.00	NO/91
5100	A&W / KFC	3201 Padre Blvd.	\$100.00	NO/95
5101	Texas Concessions	7355 Padre Blvd.	City Sponsored	NO/Temp
5102	Zeste Gourmet	3508 Padre Blvd.	\$100.00	NO/100
5103	Island Cinema	4700 Padre Blvd.	\$100.00	NO/100
5104	Padreritaville	7355 Padre Blvd.	City Sponsored	NO/Temp
5106	Amberjack's	209 W. Amberjack's	\$100.00	NO/92
5107	Marcelino Casas	7355 Padre Blvd.	City Sponsored	NO/Temp
5108	Pepper's Uptown	7355 Padre Blvd.	City Sponsored	NO/Temp
5109	Big Boy's Bar & Grill	7355 Padre Blvd.	City Sponsored	NO/Temp
5110	Matt's Concessions	7355 Padre Blvd.	City Sponsored	NO/Temp
5111	Estafana Benavidez	7355 Padre Blvd.	City Sponsored	NO/Temp
5112	Howard Johnson	1709 Padre Blvd.	\$100.00	NO/97
5113	Jerky and More	7355 Padre Blvd.	City Sponsored	NO/Temp
5114	RGV Thunder	7355 Padre Blvd.	City Sponsored	NO/Temp
5115	Café on the Beach	3616 Gulf Blvd.	\$100.00	NO/100
5116	Spaw Glass	211 W. Swordfish	City Sponsored	NO/Temp
5117	Intertech Flooring	211 W. Swordfish	City Sponsored	NO/Temp
5118	Gomez Mendez	211 W. Swordfish	City Sponsored	NO/Temp
5119	Smoking Pistols	211 W. Swordfish	City Sponsored	NO/Temp
5120	RSC	211 W. Swordfish	City Sponsored	NO/Temp
5121	Majic Valley Concrete	211 W. Swordfish	City Sponsored	NO/Temp
5122	Western State Fire Protection	211 W. Swordfish	City Sponsored	NO/Temp
5123	Wild Fork Italian Bistro	3305 Padre Blvd.	\$100.00	NO/100
5124	Daddy's Seafood & Cajun Kitchen	3409 Padre Blvd.	\$100.00	NO/100
5125	Padre Sports Bar & Grill	5908 Padre Blvd.	\$100.00	NO/91
5126	Cactus Flower	3009 Padre Blvd.	\$100.00	NO/93
4011	Big Boy's Bar & Grill	1912 Padre Blvd.	\$0.00	Compliance Inspection
5099	Boomerang Billy's	2612 Gulf Blvd.	\$0.00	Compliance Inspection
5100	A&W / KFC	3201 Padre Blvd.	\$0.00	Compliance Inspection
5106	Amberjack's	209 W. Amberjack's	\$0.00	Compliance Inspection
5112	Howard Johnson	1709 Padre Blvd.	\$0.00	Compliance Inspection
5125	Padre Sports Bar & Grill	5908 Padre Blvd.	\$0.00	Compliance Inspection
5126	Cactus Flower	3009 Padre Blvd.	\$0.00	Compliance Inspection



Establishments Inpected Post Hurricane	0	\$0.00
6 Month Inspections	0	\$0.00
Total Compliance	7	\$0.00
Field Investigations	0	\$0.00
Total Temporary Permits	19	\$0.00
Total Establishment Permits (annual)	12	\$1,200.00
Total Health Inspections	38	\$1,200.00

FOOD SAFETY TIP OF THE MONTH:

Bacteria multiply rapidly between 40 and 140 degrees fahrenheit. To keep food out of this "Danger Zone," keep cold food cold and hot food hot. Keep food cold in the refrigerator, in coolers, or on the serving line on ice. Keep hot food in the oven, in heated chafing dishes. or in preheated steam tables, warming trays and/or slow cookers.





CITY OF SOUTH PADRE ISLAND

October 2010 Stats

Code Enforcement



	Oct-10	Oct-09	Sep-10
Beach Patrol Section C TIME'S X HOURS/ MIN.	5 X 2 HRS 30 MIN	0	10 X 8 HRS
BFI Bundle/Brush Locations (Sec. 9-17)	8	12	57
Business Card/Water Giveaway	0	7	0
Camping (Sec.12-3)	1	0	0
Commercial Act (Sec. 13-17,18,20)	1	0	0
Concern citizens/Ordinance Info. (Code 5)	246	81	184
Construction Site Survey	0	78	0
Debris/Misc. on Roadway Removed	26	471	44
Effluent Discharge (Sec. 10-1)	13	6	3
Effluent Drained to Sewage Line	1	0	0
Enclosures Proper/Screened (Sec. 9-13(B)(5))	16	28	6
Garbage/Trash Containers (Sec.9-13A)	0	7	0
Glass on Beach (Sec. 12-7)	30	18	1
Graffiti (Sec.12-21)	0	1	0
Illegal Dumping	1	0	0
Improperly Parked Vehicle (10-92)	0	9	0
Littering Prohibited (Sec. 9-3)	2	255	38
Loitering (Sec 12-18)	0	17	0
Maintenance of Signs (Sec. 15-11(B,C)) (15-2)	11	5	2
Noises--Loud, disturbing, etc. prohibited (Sec.12-2)	1	2	2
Out door Display (Sec.13-15)	0	3	0
Owners to maintain clean premises (Sec.9-12)	10	11	7
Permits and Exemptions (Sec. 10-12)	1	0	0
Permit for work on ROW Req'd (Sec. 16-1)	0	80	0
Permit Req. on Banners	14	5	10
Premises Identification	2	0	0
Prohibited Banner/Sign (Sec. 15-5)	17	17	11
Prohibition of shade devices on the public beach between sunset & 9am	0	1	0
Property Damage Assesment	0	0	19
Recreational Vehicles/Mobile Equipment (Sec 20-11)	0	5	0
Required Signs (Sec 15-2)	19	0	0
Recycling Monofilament	9	14	1
Sign Standards (Sec. 15-7)	15	0	2
Stagnant Water (Sec.9-4)	1	0	8
Street Light Survey	0	18	0
Temporary Structures (Sec.20-11D)	1	0	0
Violation of TFER (Sec. 10-11)	4	0	0
Weedy Lots (Sec. 9-6)	19	72	43

Follow up on Banners / Signs / Required Signs	40	19	22
Follow up on Brush/Debris	0	12	0
Follow up on Effluent Discharge/Stagnant	9	28	15
Follow up on Enclosures	12	24	16
Follow up on Graffiti(Sec.12-21)	0	1	0
Follow up on Littering(Sec.9-3)	1	16	0
Follow up on Noise (Sec. 12-2)	1	0	0
Follow up on Permit for R.O.W. (Sec 16-1)	0	158	0
Follow up on Property Cleanup/Overfilled Bins	4	11	18
Follow up on R.V's / Mobile Equipment	0	5	0
Follow up on Stagnant Water	0	0	15
Follow up on Weedy Lot/Weedy Businesses	67	23	107
Total for Follow-Ups	134	297	193
CALLS FOR SERVICE	608	1520	641
NOTICE OF COMPLY ISSUED	29	40	16
WARNINGS ISSUED	9	3	5
CITATIONS ISSUED	2	0	1

Mosquito Management Stats for the month of October 2010

Application:	3206	3225	3212	totals
Altosid/BT I (larviciding)	0	5	8	13
Anvil 2+2 (adulticide)	0	1	3	4
Scheduled for adulticide	0	0	12	12
Landing rate counts	4	12	54	70
Mosquito Concerns	0	0	3	3
Work done in Chemical room	2	1	1	4
Totals :	6	19	81	106

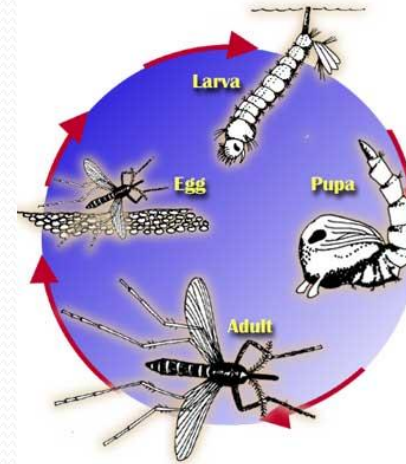

Mosquitoes are pests that can spread disease and itchy discomfort. Getting rid of them in a small area is easier than you might think; here are some pointers to assist your battle against them.

Dump or flush out any stagnant water sources in your yard. Examples of mosquito breeding grounds include old tires, driveway puddles, unfiltered fish ponds, empty flowerpots, and any item that can hold water for more than a few days at a time. If you're inundated by mosquitoes/gnats due to standing water from street curbs, drainage ditches or other pools you can't really control- toss in a couple of toilet bowl tablets. This seems to work.