



SOUTH PADRE ISLAND FIRE DEPARTMENT



To: Ms. Joni Clarke, City Manager
From: Burney Baskett, Fire Chief
Date: December 1, 2011
Subject: Monthly Report

SOUTH PADRE ISLAND FIRE DEPARTMENT EMERGENCY RESPONSES NOVEMBER 2011

	<u>2011</u>	<u>2010</u>	<u>2009</u>
YEAR TO DATE	1774	1513	1594
TOTAL FOR MONTH	99	74	47
YEAR TO DATE DOLLAR LOSS	\$432,500.00	\$89,150.00	\$115,850.00

Should you have any questions, please feel free to contact me.

South Padre Island Fire Department

South Padre Island, TX

This report was generated on 12/1/2011 9:24:35 AM



Average Response Time per Zone for Date Range

StartDate: 11/01/2011 | EndDate: 11/30/2011

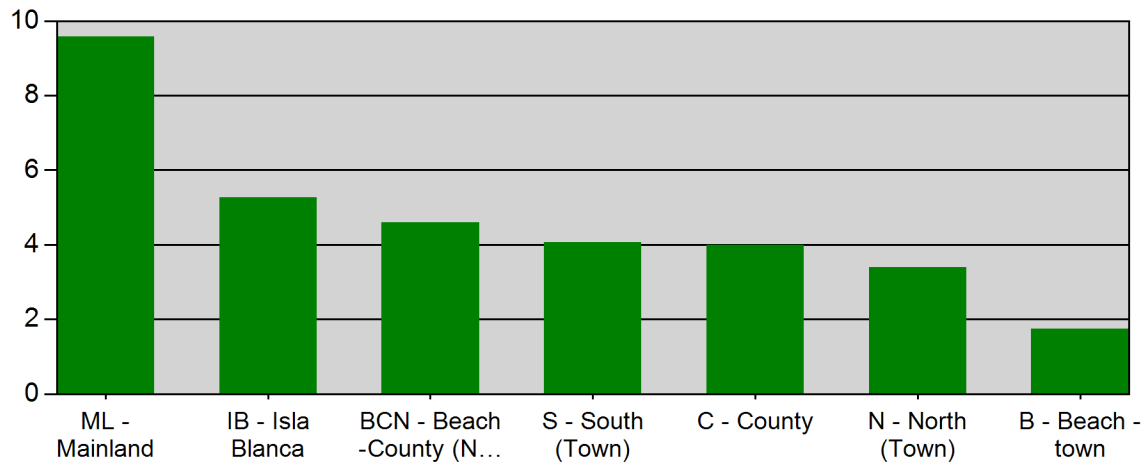

Zone	AVERAGE RESPONSE TIME in minutes (Dispatch to Arrived)
ML - Mainland	9.58
IB - Isla Blanca	5.26
BCN - Beach -County (North)	4.59
S - South (Town)	4.06
C - County	4.00
N - North (Town)	3.40
B - Beach -town	1.75

Only REVIEWED incidents included



**EMERGENCY
REPORTING**

emergencyreporting.com

Doc Id: 62

Page # 1

South Padre Island Fire Department

South Padre Island, TX

This report was generated on 12/1/2011 9:20:38 AM



Incident Count per Zone for Date Range

StartDate: 11/01/2011 | EndDate: 11/30/2011

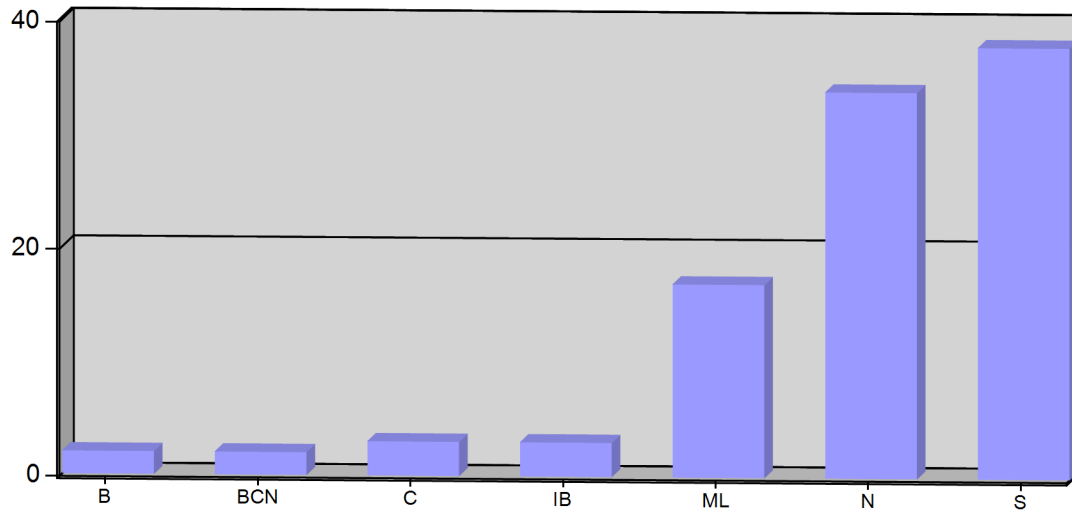

ZONE	# INCIDENTS
B - Beach -town	2
BCN - Beach -County (North)	2
C - County	3
IB - Isla Blanca	3
ML - Mainland	17
N - North (Town)	34
S - South (Town)	38
TOTAL:	99

Zone information is defined on the Basic Info 3 screen of an incident. Only REVIEWED incidents included.



**EMERGENCY
REPORTING**

emergencyreporting.com

Doc Id: 270

Page # 1

South Padre Island Fire Department

South Padre Island, TX

This report was generated on 12/1/2011 9:18:29 AM



Breakdown by Major Incident Types for Date Range

StartDate: 11/01/2011 | EndDate: 11/30/2011

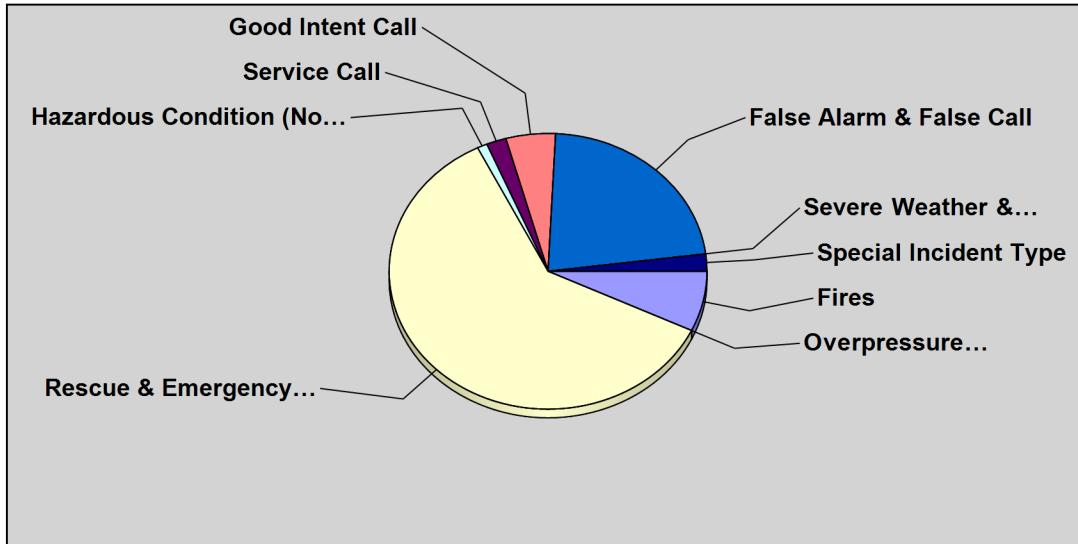

MAJOR INCIDENT TYPE	# INCIDENTS	% of TOTAL
Fires	7	7.07%
Overpressure rupture, explosion, overheating - no fire	0	0.00%
Rescue & Emergency Medical Service	60	60.61%
Hazardous Condition (No Fire)	1	1.01%
Service Call	2	2.02%
Good Intent Call	5	5.05%
False Alarm & False Call	22	22.22%
Severe Weather & Natural Disaster	0	0.00%
Special Incident Type	2	2.02%

TOTAL 99

Only REVIEWED incidents included

South Padre Island Fire/EMS

Disposition Type Breakdown

11/1/2011 to 12/1/2011

Disposition Type Breakdown		
Disposition	Calls	Pct
Call Cancelled	0	0%
Dead on Scene, No Transport	2	3%
Dead on Scene, Transport	0	0%
Disregarded Enroute	1	2%
False Alarm (No Incident Occurred)	0	0%
No Patient Found	0	0%
No treatment, No Transport	18	29%
Patient Care Transferred	0	0%
Personnel Aiding in Transport	0	0%
Transported Lights/Siren	9	15%
Transported Lights/Siren, Downgraded	0	0%
Transported No Lights/Siren	28	45%
Transported No Lights/Siren, Upgraded	0	0%
Treated, Transported by Law Enforcement	0	0%
Treated, Transported by Private Vehicle	0	0%
Treatment, No Transport	4	6%
Total	62	100%

