

Animal Control Stats	August 2011	August 2010	July 2011
Alligator Concern	0	0	2
Animal Bite / Scratch	0	0	2
Animal Cruelty Concern	0	0	11
Animals Placed in Quarantine	0	0	1
Animals Released to Wild	13	0	20
ANIMAL RELEASED TO PIAS/FINS 2 FEATHERS/SEALIFE CENTER	3	0	25
Bee Calls	1	0	2
Beached/Dead Animal (Signal 0)	7	0	22
Cats on Causeway	0	0	0
Cat or Dog Returned to Owner	3	0	10
Clean up after pets	2	0	5
Coyote Concern	1	0	0
Follow up on Animal Bites / Scratch	2	0	0
Follow up on Coyote Concern	0	0	9
Follow up on Loose Canines or Cats	8	0	9
Follow up on Lost Pet	1	0	2
Follow up on Animal Bite / Scratch	0	0	2
Follow up on Bees	0	0	0
Follow up on Owner to Vaccinate Pet	0	0	0
Follow up on Quarantine Case	5	0	1
Injured Animal	5	0	9
Impoundment by health officer	0	0	0
Loose Canines Or Cats	24	0	71
Lost Dog / Cat Reported	2	0	3
Monitor & Re-bait Traps (Coyotes)	0	0	113
Owners to Vaccinate Dogs	1	0	4
Patrol for Owners not cleaning up after pets	70	0	0
Pets Turned in By Owner	0	0	0
Raccoons in Dumpster	0	0	5
Snake Concern	2	0	5
Traps Issued or Returned	7	0	6
Traps Set Up by Code Enforcement	0	0	6
Welfare Concern	3	0	0
TOTALS	160	0	345

Tip of the Month:
Pets, they bring us happiness, laughter, and sometimes unwanted gifts. Here are a few that are transmitted to humans:

- Intestinal parasites (Hook worms, tape worms)
- Rabies (Virus that attacks the central nervous system.)
- Leptospirosis (Bacterial infection with flu-like symptoms.)
- Ringworms (Fungal infection of the skin.)
- Sarcoptic Mange a.k.a. Scabies, the Seven Year Itch (Caused by a tiny and usually not visible parasite, the mite.)



**CITY OF SOUTH PADRE ISLAND
HEALTH DEPARTMENT STATS
AUGUST 2011**

PERMIT #	ESTABLISHMENT	ADDRESS	PERMIT FEE	Re-Inspection/Score
4053	Louies	2305 Laguna Blvd.	6 month	NO/100
5148	Jakes	2500 Padre Blvd.	6 month	NO/97
5154	Grapevine Café	100 E Swordfish SPI	6 month	NO/100
5155	Feldman's Valley Wide	1004 Padre Blvd. SPI	6 month	NO/100
5159	Cap'n Roys	1313 Padre Blvd. SPI	6 month	NO/100
5161	Isla Grand Grill	500 Padre Blvd.	6 month	NO/92
5162	Quarterdeck	500 Padre Blvd.	6 month	NO/100
5163	Windjammer	500 Padre Blvd.	6 month	NO/96
5171	Ted's Restaurant	5717 Padre Blvd. SPI	6 month	NO/88
5316	Island Baptist Church	107 W. Mesquite	\$0.00	Temp
5320	Pelican Station Catering	7355 Padre Blvd.	\$10.00	NO/100
5331	Wind Water Hotel & Resort	5701 Padre Blvd.	\$100.00	NO/94
5332	Yummies	700 Padre Blvd.	\$100.00	NO/95
5333	Taco Bell/Long John Silver	2000 Padre Blvd.	\$100.00	NO/96
5334	Subway	2100 Padre Blvd.	\$100.00	NO/92
5335	La Jaiba Seafood Restaurant	2001 Padre Blvd	\$100.00	NO/89
5336	Comfort Suite	912 padre Blvd.	\$100.00	NO/100
5148	Jakes	2500 Padre Blvd.	\$0.00	Compliance
5161	Isla Grand Grill	500 Padre Blvd.	\$0.00	Compliance
5163	Windjammer	500 Padre Blvd.	\$0.00	Compliance
5171	Ted's Restaurant	5717 Padre Blvd. SPI	\$0.00	Compliance
5331	Wind Water Hotel & Resort	5701 Padre Blvd.	\$0.00	Compliance
5332	Yummies	700 Padre Blvd.	\$0.00	Compliance
5333	Taco Bell/Long John Silver	2000 Padre Blvd.	\$0.00	Compliance
5334	Subway	2100 Padre Blvd.	\$0.00	Compliance
5335	La Jaiba Seafood Restaurant	2001 Padre Blvd	\$0.00	Compliance
6 Month Inspections		9	\$0.00	
Total Compliance		9	\$0.00	
Field Investigations		0	\$0.00	
Farmer's Market Permits		0	\$0.00	
Total Temporary Inspections		1	\$0.00	
Total Establishment Permits (annual)		6	\$600.00	
Total Health Inspections		25	\$600.00	
To Avoid Bare-Hand Contact When Preparing Food - Use separate chopping boards for raw meats and fruits/vegetables - Wash hands after touching raw foods - Use a separate spoon when tasting food from the pot - Wash hands whenever you touch your face, hair, nose or ears - Wash hands when you sneeze or cough into your hands (Food Safety Magazine, June/July 2011, Food Safety Education for Ethnic Audiences By L.G. Po, L.D. Bourquin, L.G. Occena and E.C. Po)				



CITY OF SOUTH PADRE ISLAND

June 2011

Stats

Code Enforcement



	Aug-11	Aug-10	Jul-11
Beach Patrol Section C TIME'S X HOURS/ MIN.	19 x 11.5 HRS	9 x 8 HRS	12 X 12 HRS
BFI Bundle/Brush Locations (Sec. 9-17)	4	112	6
Commercial Act (Sec. 13-17,18,20)	1	1	1
Concern citizens/Ordinance Info. (Code 5)	313	283	535
Containers Required (Sec. 9-13-A)	0	0	6
Debris/Misc. on Roadway Removed	56	243	126
Effluent Discharge (Sec. 10-1)	2	7	33
Enclosures Proper/Screened (Sec. 9-13(B)(5))	5	23	25
Glass on Beach (Sec. 12-7)	3	6	6
Hotel and Rooming Concerns (State Code 341.066)	1	1	0
Illegal Dumping	1	0	1
Littering Prohibited (Sec. 9-3)	11	36	69
Lost Child/Adult On Beach	0	3	2
Maintenance of Signs (Sec. 15-11(B,C)) (15-2)	2	17	2
Noises--Loud, disturbing, prohibited (Sec.12-2)	3	1	8
Outdoor Display (Sec. 13-15)	0	0	5
Overfilled Dumpsters	3	0	37
Overgrown weeds on commercial property (Sec. 4-56)	3	5	2
Owners to maintain clean premises (Sec.9-12)	51	27	53
Patrol by (Code 11)	10	0	64
Permit Req. on Signs (Sec. 15-3)	8	23	24
Premises Identification	1	0	1
Prohibited Banner/Sign (Sec. 15-5)	4	12	11
Prohibition of shade devices between sunset & 9am	0	0	30
Recreational Vehicles/Mobile Equipment (Sec 20-11)	2	2	4
Recycling Awareness (Monofilament)	0	18	0
Regulation of Shade Devices	0	0	2
Required signs Sec. 15-2 (61)	0	0	1
Sign Standards (Sec. 15-7)	2	6	79
Stagnant Water (Sec.9-4)	0	1	6
Street Light Survey	1	0	30
Weedy Lots (Sec. 9-6)	16	35	31

	Aug-11	Aug-10	Jul-11
Follow up on Banners / Signs / Required Signs	14	50	57
Follow up on Brush/Debris	5	0	15
Follow up on Damaged Dumpster (Sec 9-13)(B)	3	0	1
Follow up on Effluent Discharge/Stagnant	2	3	17
Follow up on Enclosures	2	49	5
Follow up on Littering(Sec.9-3)	9	3	2
Follow up on Noise (Sec. 12-2)	5	0	4
Follow up on Overfilled Dumpsters	3	0	33
Follow up on Permit for R.O.W. (Sec 16-1)	0	2	0
Follow up on Property Cleanup/Overfilled Bins	23	40	40
Follow up on Premises Identification (Sec.4-64)	0	0	2
Follow up on Recreational Vehicles (Sec. 20-11)	2	0	4
Follow up on Stagnant Water	0	0	7
Follow up on Trash Service Required (9-13)	3	0	10
Follow up on Weedy Lot/Weedy Businesses	25	196	11
Total for Follow-Ups	96	343	206
CALLS FOR SERVICE	599	1220	1408
NOTICE OF COMPLY ISSUED	18	29	62
WARNINGS ISSUED	7	12	13
CITATIONS ISSUED	2	1	6

CITY OF SOUTH PADRE ISLAND

June 2011

Stats

Code Enforcement

Mosquito Management Stats

August 2011

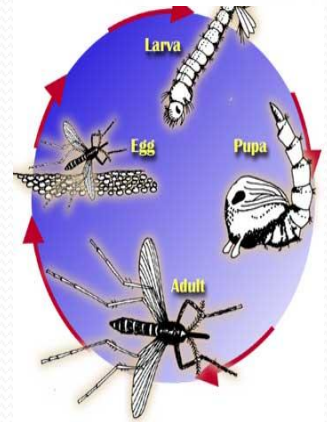

# Represents Amount of Times Performed	August 2011	July 2011	June 2011
Altosid/BTI (larviciding)	2	4	71
Adulticide Spraying	0	5	0
Scheduled for Adulticide	62	53	0
Landing Rate Counts	0	23	12
Larval counts	0	3	0
Mosquito concerns	0	2	0
Work done in Chemical room	3 X 2 hrs	12 X 14 hrs	2 X 3 hrs
Totals :	67	112	85

MONTHLY FACT

How Do Mosquitoes Choose Who to Bite?

Mosquitoes are attracted by CO (Carbon dioxide) in our breath. They can detect this from great distances. When the female mosquito gets close, she makes a final choice using skin temperature, odor and other chemical or visual factors. If two people are outside together, one will almost always get most of the mosquito bites.

Do All Mosquitoes Suck Our Blood?

Only the female mosquitoes feed on blood, male mosquitoes feed on plant nectar and juices. Some species only feed on the blood of amphibians (frogs). Mosquitoes have been observed feeding on other insects, even other mosquitoes. Male and female mosquitoes in the genus *Toxorhynchites* feed on plant nectar. The minute mosquitoes in the genus *Malaya* wait for ants then thrust their proboscis between the mandibles (jaws) of the ant. The ant then feeds the mosquito.

*Alameda County Mosquito Abatement District

Recycling Stats

August 2011

Many different materials and items may be recycled. The availability of recycling here may be limited to the basic items, however, there are other resources available. You can use www.180orecycling.com as a search engine to locate facilities in almost any area for recycling centers or drop off locations.

For electronic waste, Best Buy in Brownsville accepts many different electronics and accessories for recycling. You can even get a gift card towards the purchase of new electronics at Best Buy when you return certain items.

Glass is one item that many residents inquire on. As a result of using 180orecycling.com, We found that Target in Brownsville **does** take glass at their recycling drop off location.



# Represents Pounds Recycled of each product	August 2011	July 2011
Cardboard	1030	1050
Plastic	495	332
Newspaper	335	570
Office Waste	145	110
Tin	21	28
Aluminum	16	104
Totals :	2042	2194

